



King's Daughters

KD-3123.0-26

GC Services for UK King's Daughters Medical Center – Greenup Co. Urgent Care/Family Care Medical Office Building

ADDENDUM # 01

05/27/2026

ATTENTION: This is not an order. Read all instruction, terms, and conditions carefully.

IMPORTANT: BIDS MUST BE RECEIVED BY 06/05/2026 @ 3:00P.M. RUSSELL, KY TIME

Offerors should acknowledge receipt of this, and any addendum, as directed in the Advertisement for Bids.

ITEM #1: CLARIFICATIONS AND MODIFICATIONS TO THE CONTRACT DOCUMENTS

- **Bidders are instructed to incorporate the attached Addendum 1 (8pgs) into their offers**
- **Bidders are instructed to incorporate the following questions and answers into their offers**

#	Question	Response
1	What is the budget for this?	Budgets are not disclosed on Advertisement for Bids to ensure fair competition and best market prices through bidding.
2	Alternate 4 calls for base bid to include all tops & transaction tops to be post formed, does this include the window sills? & alternate will be an add for all tops, sills, & transaction tops to be solid surface, is this correct?	Revise the alternate description for Alternate No 4 to read as follows: <ul style="list-style-type: none">• Base Bid: Provide plastic laminate counters at all counter locations that can be post-formed. Counter front edges shall be 180 degree post-formed. The divider wall tops at the nurse stations shall have 3mm pvc edging. The counters and divider wall tops in the vestibule shall be solid surface.• Alternate: Provide solid surface counters for all counters as indicated on the Drawings.
3	Some laminate tops can't be post-formed, will have to provide self-edge for these?	See answer to question 2.
4	Will the attached locks be acceptable? (Timberline CB-290 & Timberline CB-280)	No, these items do not meet the specifications.

5	Spec section 064023 calls for interior standing & running trim, I haven't found any trim called out in the plans, where is the trim located?	Wood trim is referenced in Specification Section 10 2800 for coat hooks and racks. See also the Equipment Schedule comments. This answer shall not relieve Bidders of a full review of the Construction Documents.
6	Any chance you think the bid date might be moved out a bit?	No, time constraints leave no room to maneuver dates
7	We would like to bid section 081113 hollow metal doors and frames on the above-mentioned project with our preferred manufacturers De La Fontaine and Metal Products Inc.	Subject to compliance with requirements, these manufacturers may be added to the list of acceptable manufacturers
8	I am requesting a bid alternate for the fire alarm panel. I see that Edwards EST is listed, but I would like to request to be able to bid Edwards Kidde. Either the Evolve or the VS panel will fit this location.	Subject to compliance with the bid documents, Edwards Kidde may be added to the list of acceptable manufacturers.
9	Can DEXcell by National Gypsum be added to the manufacturers list for roofing coverboard?	Subject to compliance with requirements, this manufacturer may be added to the list of acceptable manufacturers
10	Is metal clad cable acceptable for installation in walls and above ceilings for the use of power and lighting circuits?	No. Refer to Specification Section 260533.
11	Can aluminum wire be used for Electrical Panel Feeds over 100 amp?	No. All conductors are to be copper.
12	Division 27 seems to be missing in the Specifications. Does this mean that it is the owner's intent to self-perform the low voltage on the project? If not, can one be provided?	The low voltage specification section was inadvertently omitted from the project manual. Please find this section attached to this Addendum.
END OF ADDENDUM 01 Q&A		

OFFICIAL APPROVAL
UK KING'S DAUGHTERS MEDICAL CENTER



 Angie Huston Contract Coordinator

SIGNATURE

 Typed or Print Name

FOR THE PROJECT TITLED:

GREENUP COUNTY URGENT CARE / FAMILY CARE MEDICAL OFFICE BUILDING

1448 Seaton Ave.
Greenup, Kentucky 41144

To: Prospective Bidders

From: JRA Architects
301 East Vine Street
Lexington, KY 40507

Project Contact: Les Olson, AIA, LEED AP

The Addendum will form a part of the Proposal Documents and modifies the original Proposal Documents dated May 1, 2026.

Bidders must acknowledge receipt of this Addendum in the space provided on the Form of Proposal. Failure to do so may subject the bidder to disqualification.

Proposal Documents, including the Drawings and Specifications, are amended as described herein.

BIDDING ITEMS:

ITEM NO. 1.01

Refer to the form of proposal.

- In lieu of what is indicated, Alternate No. 2 is not used.
- Revise the alternate description for Alternate No 4 to read as follows:
 - Base Bid: Provide plastic laminate counters at all counter locations that can be post-formed. Counter front edges shall be 180 degree post-formed. The divider wall tops at the nurse stations shall have 3mm pvc edging. The counters and divider wall tops in the vestibule shall be solid surface.
 - Alternate: Provide solid surface counters for all counters as indicated on the Drawings.
- Revise the alternate description for Alternate No. 5 to read as follows: "Alternate: Provide parking, curbs, and landscaping on south side of building as indicated on Landscape/Civil Drawings."

ITEM NO. 1.02

Refer to the Special Conditions.

- In lieu of what is indicated in Article 05, a Geotechnical report is available in Volume 2 of the Project Manual.
- In lieu of what is indicated in Article 37 – Alternates are used and are listed on the Form of Proposal.
- In lieu of what is indicated in Article 46 – tree protections standards do not apply

ARCHITECTURAL ITEMS:

ITEM NO. 1.03

Clarification: for Alternate No. 3, no drywall will be applied to the exterior and interior studs on the Future CT C111 room side. Refer to the attached revised Sheets A-112 and A-501 for revised wall types and callouts to reflect this intent.

ITEM NO. 1.04

Refer to the Door Types. Revise Type FG as indicated on the attached revised Sheet A-601.

ITEM NO. 1.05

Refer to the attached revised Sheet A-101 for revisions to the Radiation Shielding Plan.

ITEM NO. 1.06

Refer to the attached revised Sheet A-111 for added keynote to align with electrical drawings and door hardware.

ITEM NO. 1.07

Refer to the attached revised Sheet A-112 for revised equipment location in X-ray C117, as well as revised partition types coordinating to the radiation shielding revision.

ITEM NO. 1.08

Refer to the attached revised Sheet A-122 for revised dimensions in X-ray C117.

ITEM NO. 1.09

Refer to Specification Section 04 2000 – “Unit Masonry.” In lieu of what is indicated in Article 2.5.B.2, no brick substitutions will be considered in place of the basis-of-design products.

ITEM NO. 1.10

Refer to Specification Section 04 7200 – “Cast Stone Masonry.” In lieu of what is indicated in Article 2.3.A, no substitutions will be considered in place of the basis-of-design calcium silicate masonry units.

INTERIORS ITEMS:**ITEM NO. 1.11**

Refer to the Material Color Legend in the Project Manual. In lieu of what is indicated in the Notes for Plastic Laminate PL-2 and Solid Surface SO, interior windowsills shall be solid surface for base bid.

ITEM NO. 1.12

Refer to Specification Section 05 5000 – “Metal Fabrications.” Clarification: the finish for the aluminum metal ladder shall be Baked-Enamel or Powder-Coat Finish as indicated in Article 2.15.

END OF ADDENDUM NO. 1

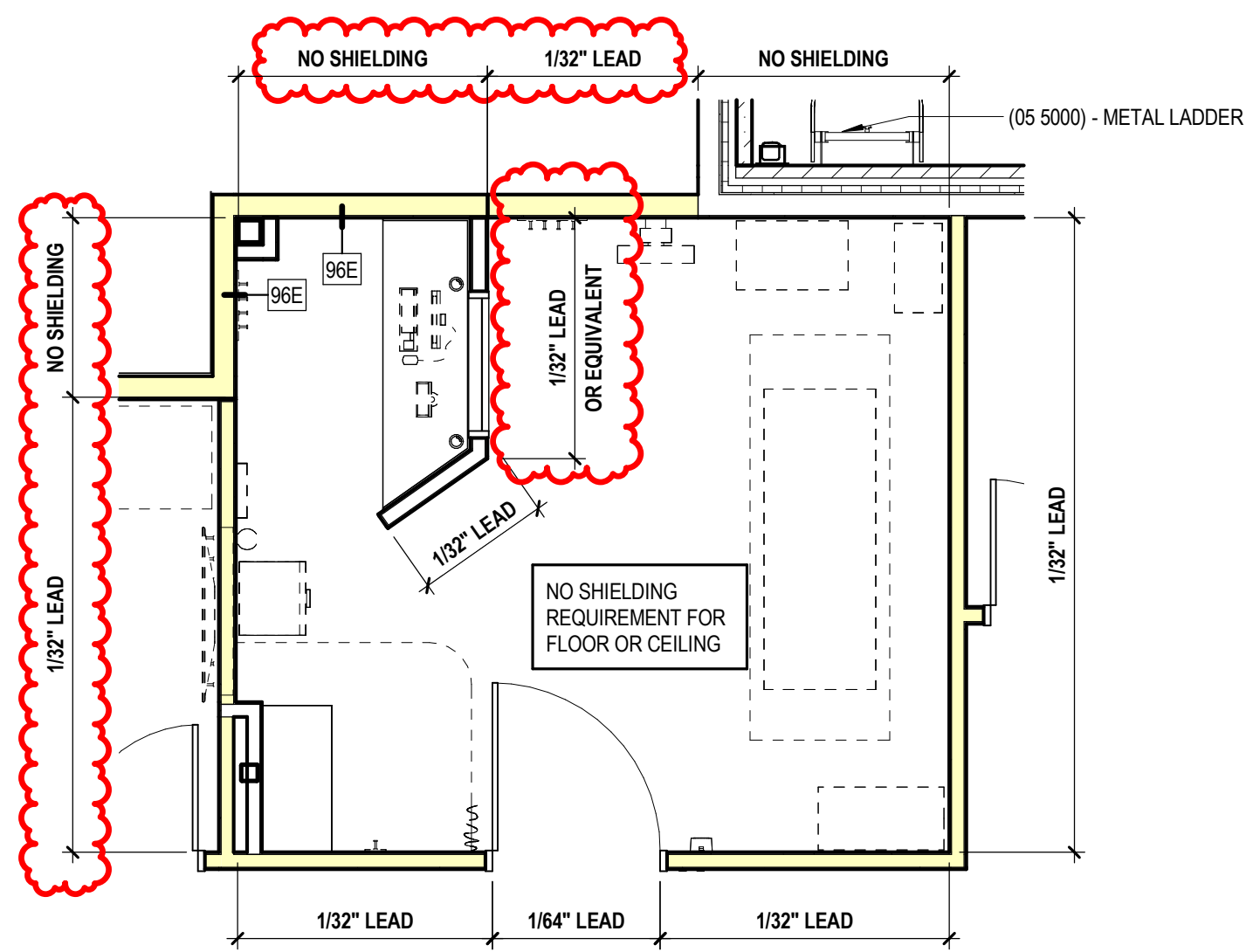

C RADIATION SHIELDING PLAN
1/4" = 1'-0"

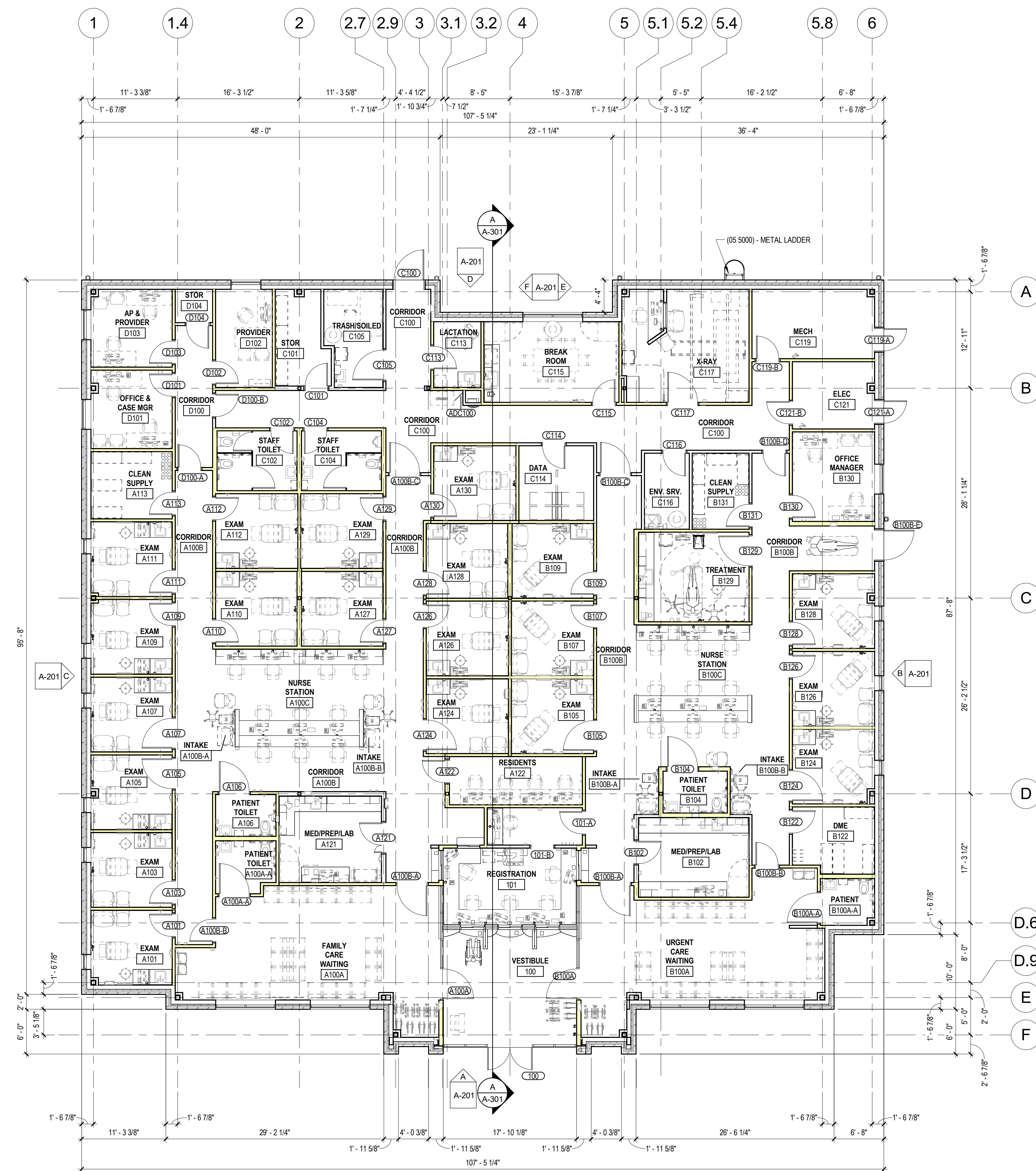

A OVERALL FLOOR PLAN
1/8" = 1'-0"

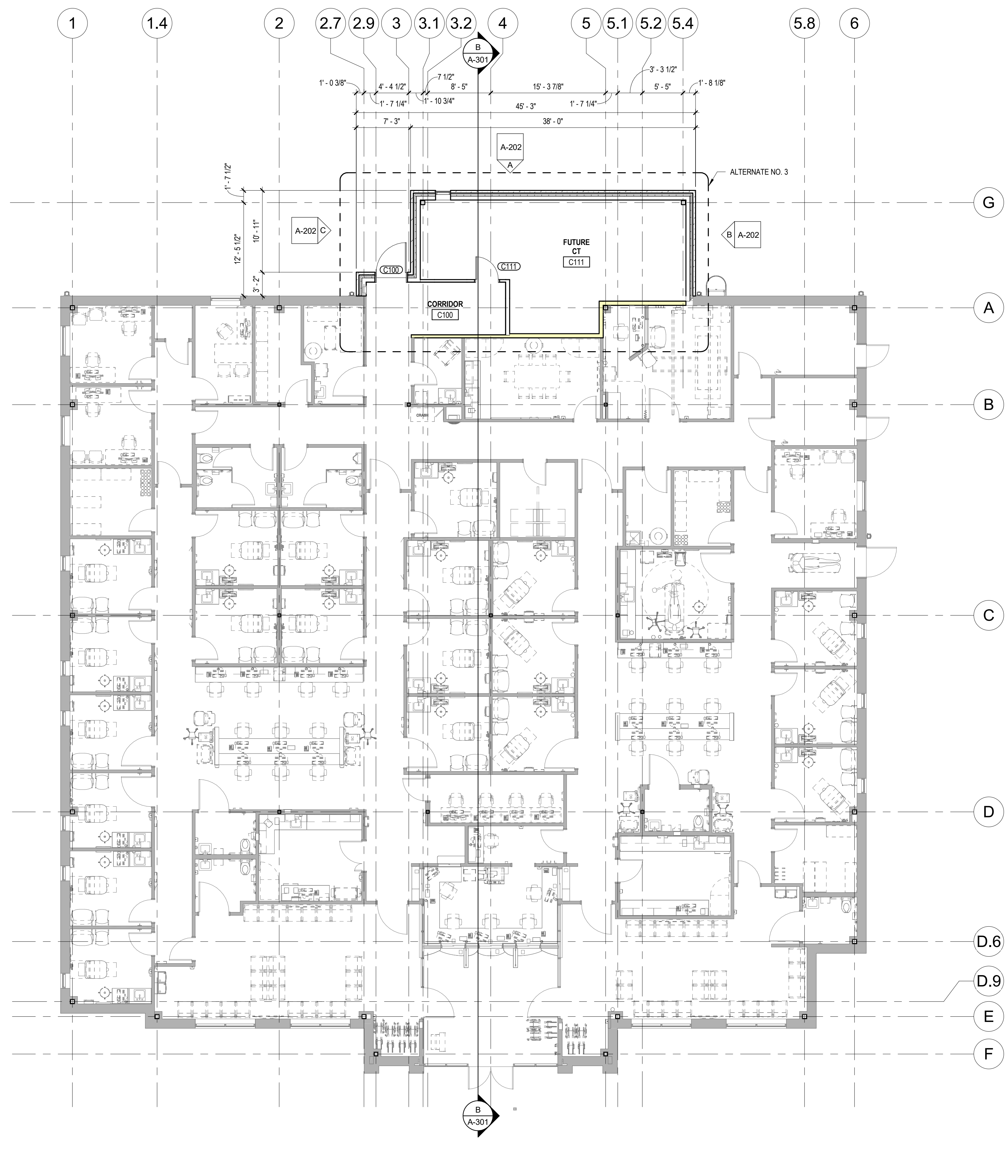

B OVERALL FLOOR PLAN - ALTERNATE NO. 3
1/8" = 1'-0"

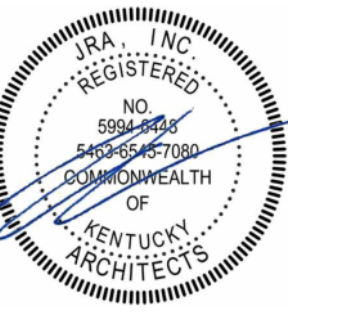

RESERVED FOR AHJ STAMP

CONSTRUCTION DOCUMENTS
GREENUP COUNTY URGENT CARE / FAMILY CARE MEDICAL OFFICE BUILDING
UNIVERSITY OF KENTUCKY KING'S DAUGHTERS MEDICAL CENTER
1448 SEATON AVENUE, GREENUP, KENTUCKY 41144



ARCHITECTURAL

PROJECT	202587
UK #	3123.0
DATE	05/01/26

REVISIONS		
No.	Description	Date
2	Addendum 1	05.26.26

JRA ARCHITECTS HAS RETAINED AN ELECTRONIC VERSION OF THESE DRAWINGS. THE CLIENT AGREES NOT TO REUSE THESE DRAWINGS IN ELECTRONIC OR ANY OTHER FORMAT IN WHOLE OR IN PART FOR ANY FUTURE PROJECTS. THE CLIENT AGREES NOT TO REPRODUCE THESE DRAWINGS FOR OTHERS WITHOUT THE PRIOR WRITTEN CONSENT OF THE ARCHITECT. THE CLIENT FURTHER AGREES TO WAIVE ALL CLAIMS AGAINST THE ARCHITECT REGARDING IN ANY WAY FROM ANY UNAUTHORIZED CHANGES TO OR RELIANCE OF THE ELECTRONIC FILES FOR ANY OTHER PROJECT BY ANYONE OTHER THAN THE ARCHITECT.

OVERALL FLOOR PLANS

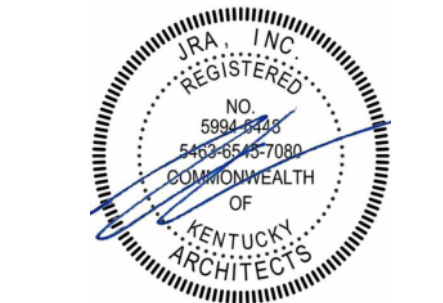

RESERVED FOR AHJ STAMP

CONSTRUCTION DOCUMENTS
GREENUP COUNTY URGENT CARE / FAMILY CARE MEDICAL OFFICE BUILDING
UNIVERSITY OF KENTUCKY KING'S DAUGHTERS MEDICAL CENTER
1448 SEATON AVENUE, GREENUP, KENTUCKY 41144

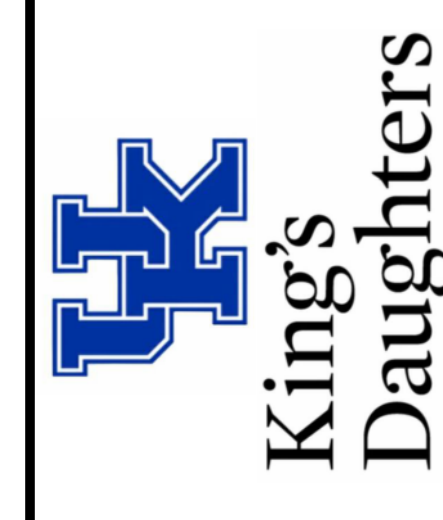

ARCHITECTURAL

PROJECT 202587
UK # 3123.0
DATE 05/01/26

REVISIONS		
No.	Description	Date
2	Addendum 1	05/26/26

JRA ARCHITECTS HAS RETAINED AN ELECTRONIC VERSION OF THESE DRAWINGS. THE CLIENT AGREES NOT TO REUSE THESE DRAWINGS IN ELECTRONIC OR ANY OTHER FORMAT - PRINTING OR DIGITAL - FOR ANY PURPOSE OTHER THAN FOR THE PROJECT. THE CLIENT AGREES NOT TO REUSE THESE DRAWINGS FOR ANY OTHER PROJECT WITHOUT THE PRIOR WRITTEN CONSENT OF THE ARCHITECT. THE CLIENT FURTHER AGREES TO WAIVE ALL CLAIMS AGAINST THE ARCHITECT REGARDING ANY WAY FROM ANY UNAUTHORIZED CHANGES TO OR RELIANCE OF THE ELECTRONIC FILES FOR ANY OTHER PROJECT BY ANYONE OTHER THAN THE ARCHITECT.

CALLOUT PLAN - AREA A

A-111

COPYRIGHT 2026 - JRA, INC.

SPECIALTIES & EQUIPMENT SCHEDULE			
MARK	DESCRIPTION	FURNISHED / INSTALLED	COMMENTS
10 2123	CUBICLE CURTAIN TRACK		
C1	CUBICLE CURTAIN TRACK (CURTAIN O.F.O.I.)	C.F.C.I.	NOTE 2
10 2800	TOILET ACCESSORY		
T1	(2) COAT HOOKS (1 @ 80", 1 @ 48")	C.F.C.I.	NOTE 1, 6
T2	(2) 2-HOOK COAT RACKS (1 @ 80", 1 @ 48")	C.F.C.I.	NOTE 1, 6
T3	(2) 4-HOOK COAT RACKS (1 @ 80", 1 @ 48")	C.F.C.I.	NOTE 1, 6
T4	(2) 8-HOOK COAT RACKS (1 @ 80", 1 @ 48")	C.F.C.I.	NOTE 1, 6
T5	DISPENSER, PAPER TOWEL, SURFACE MOUNT	O.F.O.I.	
T6	UTILITY SHELF	C.F.C.I.	NOTE 1
T7	DISPENSER, TOILET PAPER, DOUBLE ROLL	O.F.O.I.	
T8	FRAMED MIRROR - 18" x 36"	C.F.C.I.	
T9	GRAB BAR - 36"	C.F.C.I.	NOTE 1
T10	GRAB BAR SET: 36" BACK, 42" SIDE, 18" VERTICAL	C.F.C.I.	NOTE 1
T11	PURSE SHELF	C.F.C.I.	NOTE 1
T12	SPECIMEN PASS-THRU CABINET	O.F.O.I.	
T13	SOAP DISPENSER - SURFACE MOUNTED, VERTICAL	O.F.C.I.	
10 4313	LIFE SAFETY CABINETS		
L31	DEFIBRILLATOR CABINET, SEMI-RECESSED	O.F.C.I.	AED O.F.O.I.
10 4413	FIRE EQUIPMENT		
F1	RECESSED FIRE EXTINGUISHER CABINET	C.F.C.I.	
F2	BRACKET MOUNTED FIRE EXTINGUISHER	C.F.C.I.	
MEDICAL EQUIPMENT			
1	ANALYZER, URINE	O.F.O.I.	E
2	BLOOD DRAW CHAIR	O.F.O.I.	
3	CART, LINEN, COVERED	O.F.O.I.	
4	CART, SUTURE	O.F.O.I.	E
5	CART, UTILITY	O.F.O.I.	
6	CART, UTILITY, STAINLESS	O.F.O.I.	
7	CENTRIFUGE	O.F.O.I.	E
8	CLEAN/DIRTY SIGN	O.F.C.I.	NOTE 7
9	CLOCK, WIRELESS, WALL	O.F.C.I.	
10	COFFEE MAKER	O.F.O.I.	E
11	COMPUTER ON GCX BRACKET	O.F.O.I.	ED, NOTE 3
12	COMPUTER, DOUBLE MONITOR	O.F.O.I.	ED
13	COMPUTER, SINGLE MONITOR	O.F.O.I.	ED
14	COMPUTER, SINGLE MONITOR, XRAY	O.F.O.I.	ED
15	CRASH CART (FUTURE)	O.F.O.I.	E
16	CREDIT CARD SCANNER	O.F.O.I.	ED
17	CRUTCH RACK, 4-HOOK	O.F.C.I.	NOTES 1, 5
18	CYLINDER RACK	O.F.O.I.	
19	CYLINDER, OXYGEN, E	O.F.O.I.	
20	DISPENSER, GLOVES, SINGLE, WALL MOUNT	O.F.C.I.	NOTE 6
21	DISPENSER, GLOVES, TRIPLE, WALL MOUNT	O.F.C.I.	NOTE 6
22	DISPENSER, HAND SANITIZER	O.F.C.I.	NOTE 6
23	DOCUMENT SCANNER	O.F.O.I.	ED
24	DRAINAGE RACK	O.F.O.I.	E
25	ELECTROCARDIOGRAPH, MOBILE	O.F.O.I.	E
26	EMESIS BAG DISPENSER	O.F.C.I.	NOTE 1
27	EXAMINATION TABLE	O.F.O.I.	E
28	HAMPER, LINEN, SOILED	O.F.O.I.	
29	HYDROMETER	O.F.O.I.	E
30	IV STAND	O.F.O.I.	E
31	J-FILL	O.F.C.I.	NOTE 1, 6
32	KEY BOX	O.F.C.I.	NOTE 6
33	LABEL PRINTER	O.F.O.I.	ED
34	LEAD APRON RACK	O.F.O.I.	NOTE 1
35	MARKER BOARD, 24" x 18"	O.F.C.I.	
36	MARKER BOARD, 24" x 30"	O.F.C.I.	
37	MARKER BOARD, 48" x 30"	O.F.C.I.	
38	MAYO STAND	O.F.O.I.	
39	MICROWAVE	O.F.O.I.	E
40	MONITOR, VITAL SIGNS	O.F.O.I.	E
41	MULTI-FUNCTION PRINTER/COPIER - DESK MOUNT	O.F.O.I.	ED
42	MULTI-FUNCTION PRINTER/COPIER - FLOOR MOUNT	O.F.O.I.	ED
43	OTOSCOPE / OPHTHALMOSCOPE SET	O.F.C.I.	E
44	PROCEDURE LIGHT (CEILING MOUNT)	O.F.C.I.	E, NOTE 8
45	RECLINER	O.F.O.I.	
46	SHOE BOX	O.F.O.I.	
47	REFRIGERATOR, 20 CU. FT.	O.F.O.I.	E
48	REFRIGERATOR, FULL SIZE	O.F.O.I.	E
49	REFRIGERATOR, UNDER-COUNTER, LAB	O.F.O.I.	E
50	REFRIGERATOR, UNDER-COUNTER, LACTATION	O.F.O.I.	E
51	ROOM STATUS FLAG	O.F.C.I.	NOTE 1, 6
52	SAFE, FLOOR	O.F.O.I.	
53	SCALE	O.F.O.I.	E
54	SCALE, PEDIATRIC	O.F.O.I.	E
55	SELF-REGISTRATION KIOSK	O.F.O.I.	ED
56	SHARPS DISPOSAL, WALL MOUNT	O.F.C.I.	
57	SIGNATURE PAD	O.F.O.I.	
58	STOOL, ROLLING - W/O BACK	O.F.O.I.	
59	STRETCHER	O.F.O.I.	
60	SUCTION, PORTABLE	O.F.O.I.	E
61	TELEPHONE	O.F.O.I.	D
62	TELEPHONE, WALL	O.F.C.I.	D
63	TELEVISION, 55", WALL MOUNTED (BRACKET O.F.C.I.)	O.F.O.I.	ED/T, NOTE 3
64	TILT TRUCK	O.F.O.I.	
65	TRASH DOLLY	O.F.O.I.	
66	TUBE HOLDER	O.F.C.I.	NOTE 1
67	WALL POCKET	O.F.C.I.	
68	WASTE BIN, MEDICAL	O.F.O.I.	
69	WHEEL CHAIR	O.F.O.I.	
70	WIRE SHELF, 36X18	O.F.O.I.	
71	WIRE SHELF, 48X18	O.F.O.I.	
72	X-RAY GENERATOR	O.F.O.I.	NOTE 4
73	X-RAY TABLE	O.F.O.I.	NOTE 4
74	X-RAY TRANSVERSE BRIDGE	O.F.O.I.	NOTE 4
75	X-RAY, OVER-HEAD BRIDGE RAILS	O.F.O.I.	NOTE 4, 8
76	X-RAY, WALL BUCKY	O.F.O.I.	NOTE 4, 1
77	X-RAY OPERATOR CONSOLE	O.F.O.I.	ED

EQUIPMENT SCHEDULE COMMENTS / CONNECTIONS	
1	PROVIDE IN-WALL BLOCKING
2	REFER ALSO TO DETAIL CIA-131
3	BRACKET O.F.C.I.
4	REFER TO X-RAY EQUIPMENT DRAWINGS
5	PROVIDE 3/4" x 2" x 24" MOUNTING BOARD, SELECT WHITE MAPLE
6	VERIFY FINAL LOCATIONS WITH OWNER
7	SEE G-102 FOR LOCATION
8	SUPPORT MOUNT C.F.C.I.
D	DATA CONNECTION
E	POWER CONNECTION
M	MECHANICAL CONNECTION
P	PLUMBING CONNECTION
T	TELEVISION CONNECTION

- PLAN KEYNOTES**
- THIS SPACE WILL BE A MOCK UP ROOM. ONCE METAL STUDS ARE IN PLACE, INSTALL LABELED CARDBOARD REPRESENTATIONS OF ALL BACK BOXES (POWER, DATA, COMM, CONTROLS, ETC.) AND WALL MOUNTED EQUIPMENT IN THIS SPACE. OWNER'S MEDICAL EQUIPMENT SHALL ALSO BE REPRESENTED, EITHER BY CARDBOARD OR BY ACTUAL EQUIPMENT
 - CARD READER - SEE ALSO ELEC. VERIFY FINAL LOCATION WITH OWNER.
 - AUTO OPERATOR PUSH PLATE - SEE ALSO ELEC. VERIFY FINAL LOCATION WITH OWNER.
 - FURNITURE - O.F.O.I.
 - PROVIDE 1" SLAB RECESS THIS SPACE - SEE ALSO STRUCTURAL.
 - SERVER RACK - SEE ALSO ELEC.
 - REFER TO ROOM A100A-F FOR EQUIPMENT TAGS, PLAN KEYNOTES, AND ELEVATIONS.
 - REFER TO ROOM B105 FOR EQUIPMENT TAGS, PLAN KEYNOTES, AND ELEVATIONS.
 - REFER TO ROOM A107 FOR EQUIPMENT TAGS, PLAN KEYNOTES, AND ELEVATIONS.
 - TUBE STEEL SUPPORT IN LOW WALL
 - FREE STANDING ACRYLIC SPLASH GUARD - O.F.O.I.
 - REFER TO ROOM A106 FOR EQUIPMENT TAGS, PLAN KEYNOTES, AND ELEVATIONS.
 - PROVIDE FRAMING FOR FUTURE 4'-0" x 7'-0" FRAMED DOOR OPENING.
 - PROVIDE 16 GA. COLD-FORMED METAL STUDS THIS WALL.
 - REFER TO ROOM A124 FOR EQUIPMENT TAGS, PLAN KEYNOTES, AND ELEVATIONS.
 - PROVIDE UNISTRUT CHANNELS TO CARRY X-RAY TRANSVERSE BRIDGE - SEE ALSO STRUCTURAL. PROVIDE CHANNEL INSERTS TO MATCH CEILING COLOR.

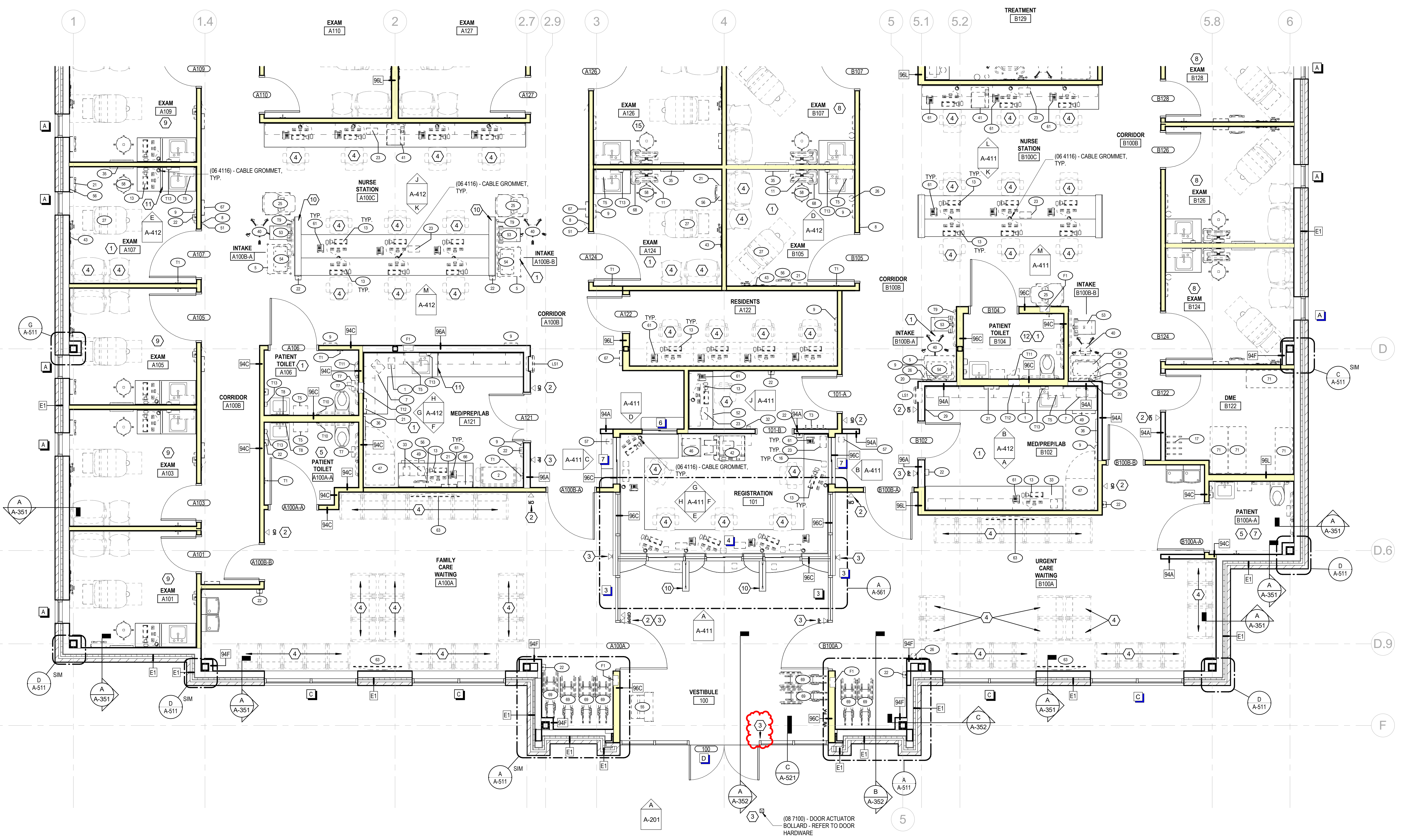

CALLOUTS PLAN - AREA A
1/4" = 1'-0"

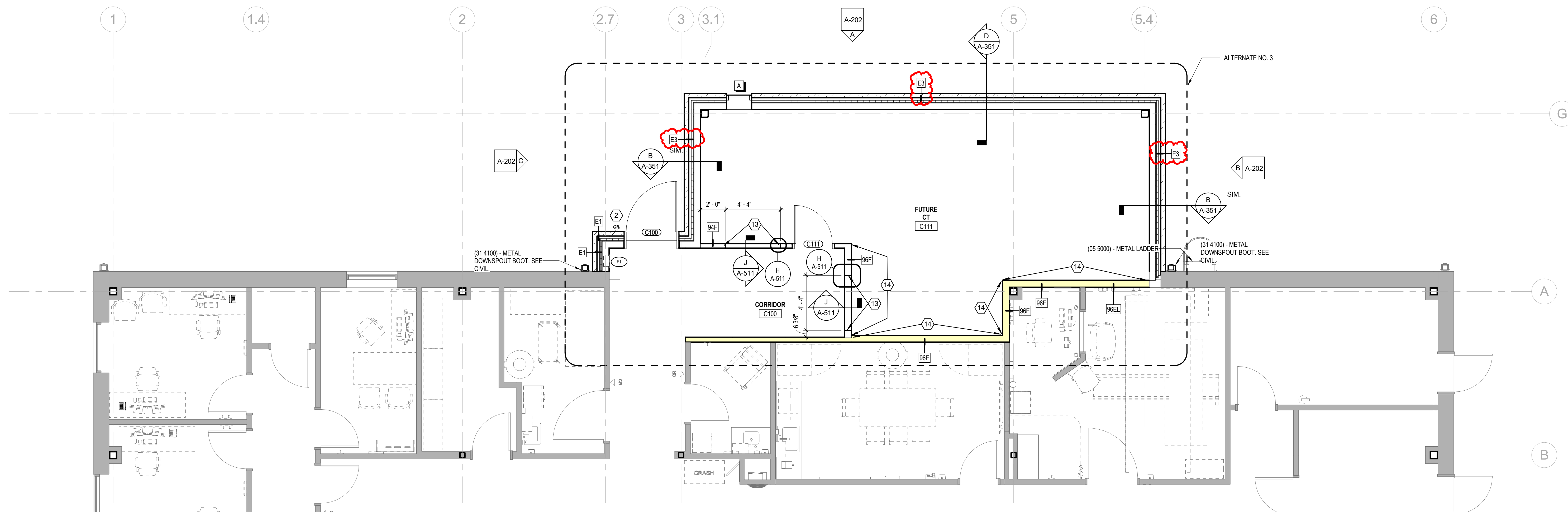

B CALLOUTS PLAN - AREA B CT ALTERNATE NO. 3
1/4" = 1'-0"

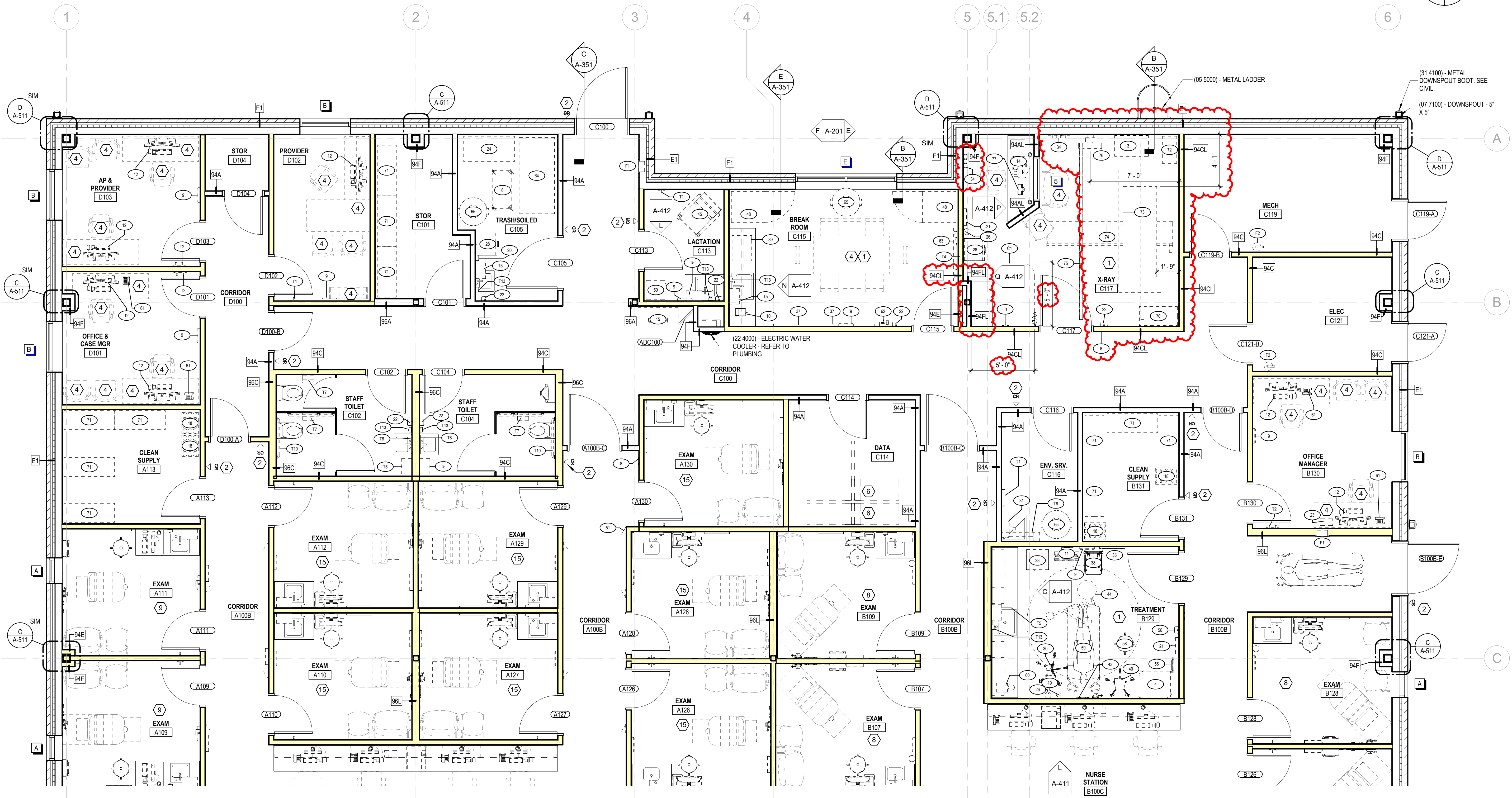

A CALLOUTS PLAN - AREA B
1/4" = 1'-0"

SPECIALTIES & EQUIPMENT SCHEDULE			
MARK	DESCRIPTION	FURNISHED / INSTALLED	COMMENTS
10 2123	CUBICLE CURTAIN TRACK		
C1	CUBICLE CURTAIN TRACK (CURTAIN O.F.O.I.)	C.F.C.I.	NOTE 2
10 2800	TOILET ACCESSORY		
T1	(2) COAT HOOKS 1 @ 80", 1 @ 48"	C.F.C.I.	NOTE 1, 6
T2	(2) 2-HOOK COAT RACKS (1 @ 80", 1 @ 48")	C.F.C.I.	NOTE 1, 6
T3	(2) 4-HOOK COAT RACKS (1 @ 80", 1 @ 48")	C.F.C.I.	NOTE 1, 6
T4	(2) 8-HOOK COAT RACKS (1 @ 80", 1 @ 48")	C.F.C.I.	NOTE 1, 6
T5	DISPENSER, PAPER TOWEL, SURFACE MOUNT	O.F.O.I.	
T6	UTILITY SHELF	C.F.C.I.	NOTE 1
T7	DISPENSER, TOILET PAPER, DOUBLE ROLL	O.F.O.I.	
T8	FRAMED MIRROR - 18" x 36"	C.F.C.I.	
T9	GRAB BAR - 36"	C.F.C.I.	NOTE 1
T10	GRAB BAR SET: 36" BACK, 42" SIDE, 18" VERTICAL	C.F.C.I.	NOTE 1
T11	PURSE SHELF	C.F.C.I.	NOTE 1
T12	SPECIMEN PASS-THRU CABINET	C.F.C.I.	
T13	SOAP DISPENSER - SURFACE MOUNTED, VERTICAL	O.F.O.I.	
10 4313	LIFE SAFETY CABINETS		
L31	DEFIBRILLATOR CABINET, SEMI-RECESSED	O.F.C.I.	AED O.F.O.I.
10 4413	FIRE EQUIPMENT		
F1	RECESSED FIRE EXTINGUISHER CABINET	C.F.C.I.	
F2	BRACKET MOUNTED FIRE EXTINGUISHER	C.F.C.I.	
MEDICAL EQUIPMENT			
1	ANALYZER, URINE	O.F.O.I.	E
2	BLOOD DRAW CHAIR	O.F.O.I.	
3	CART, LINEN, COVERED	O.F.O.I.	
4	CART, SUTURE	O.F.O.I.	E
5	CART, UTILITY	O.F.O.I.	
6	CART, UTILITY, STAINLESS	O.F.O.I.	
7	CENTRIFUGE	O.F.O.I.	E
8	CLEAN/DIRTY SIGN	O.F.C.I.	NOTE 7
9	CLOCK, WIRELESS, WALL	O.F.O.I.	
10	COFFEE MAKER	O.F.O.I.	E
11	COMPUTER ON GCX BRACKET	O.F.O.I.	ED, NOTE 3
12	COMPUTER, DOUBLE MONITOR	O.F.O.I.	ED
13	COMPUTER, SINGLE MONITOR	O.F.O.I.	ED
14	COMPUTER, SINGLE MONITOR, XRAY	O.F.O.I.	ED
15	CRASH CART (FUTURE)	O.F.O.I.	E
16	CREDIT CARD SCANNER	O.F.O.I.	ED
17	CRUTCH RACK, 4-HOOK	O.F.C.I.	NOTES 1, 5
18	CYLINDER RACK	O.F.O.I.	
19	CYLINDER, OXYGEN, E	O.F.O.I.	
20	DISPENSER, GLOVES, SINGLE, WALL MOUNT	O.F.C.I.	NOTE 6
21	DISPENSER, GLOVES, TRIPLE, WALL MOUNT	O.F.C.I.	NOTE 6
22	DISPENSER, HAND SANITIZER	O.F.C.I.	NOTE 6
23	DOCUMENT SCANNER	O.F.O.I.	ED
24	DUNNAGE RACK	O.F.O.I.	ED
25	ELECTROCARDIOGRAPH, MOBILE	O.F.O.I.	E
26	EMESIS BAG DISPENSER	O.F.C.I.	NOTE 1
27	EXAMINATION TABLE	O.F.O.I.	E
28	HAMPER, LINEN, SOILED	O.F.O.I.	
29	HYDROMETER	O.F.C.I.	
30	IV STAND	O.F.O.I.	E
31	J-FILL	O.F.C.I.	NOTE 1, 6
32	KEY BOX	O.F.C.I.	NOTE 6
33	LABEL PRINTER	O.F.O.I.	ED
34	LEAD APRON RACK	O.F.C.I.	NOTE 1
35	MARKER BOARD, 24" x 18"	O.F.C.I.	
36	MARKER BOARD, 24" x 30"	O.F.C.I.	
37	MARKER BOARD, 48" x 30"	O.F.C.I.	
38	MAYO STAND	O.F.O.I.	
39	MICROWAVE	O.F.O.I.	E
40	MONITOR, VITAL SIGNS	O.F.O.I.	E
41	MULTI-FUNCTION PRINTER/COPIER - DESK MOUNT	O.F.O.I.	ED
42	MULTI-FUNCTION PRINTER/COPIER - FLOOR MOUNT	O.F.O.I.	ED
43	OTOSCOPE / OPHTHALMOSCOPE SET	O.F.C.I.	E
44	PROCEDURE LIGHT (CEILING MOUNT)	O.F.C.I.	E, NOTE 8
45	RECLINER	O.F.O.I.	
46	SHRED BOX	O.F.O.I.	
47	REFRIGERATOR, 20 CU. FT.	O.F.O.I.	E
48	REFRIGERATOR, FULL SIZE	O.F.O.I.	E
49	REFRIGERATOR, UNDER-COUNTER, LAB	O.F.O.I.	E
50	REFRIGERATOR, UNDER-COUNTER, LACTATION	O.F.O.I.	E
51	ROOM STATUS FLAG	O.F.C.I.	NOTE 1, 6
52	SAFE, FLOOR	O.F.O.I.	
53	SCALE	O.F.O.I.	E
54	SCALE, PEDIATRIC	O.F.O.I.	E
55	SELF-REGISTRATION KIOSK	O.F.O.I.	ED
56	SHARPS DISPOSAL, WALL MOUNT	O.F.C.I.	
57	SIGNATURE PAD	O.F.O.I.	
58	STOOL, ROLLING - W/O BACK	O.F.O.I.	
59	STRETCHER	O.F.O.I.	
60	SUCTION, PORTABLE	O.F.O.I.	E
61	TELEPHONE	O.F.O.I.	D
62	TELEPHONE, WALL	O.F.C.I.	D
63	TELEVISION, 55", WALL MOUNTED (BRACKET O.F.C.I.)	O.F.O.I.	ED/T, NOTE 3
64	TILT TRUCK	O.F.O.I.	
65	TRASH DOLLY	O.F.O.I.	
66	TUBE HOLDER	O.F.C.I.	NOTE 1
67	WALL POCKET	O.F.C.I.	
68	WASTE BIN, MEDICAL	O.F.O.I.	
69	WHEEL CHAIR	O.F.O.I.	
70	WIRE SHELF, 36X18	O.F.O.I.	
71	WIRE SHELF, 48X18	O.F.O.I.	
72	X-RAY GENERATOR	O.F.O.I.	NOTE 4
73	X-RAY TABLE	O.F.O.I.	NOTE 4
74	X-RAY TRANSVERSE BRIDGE	O.F.O.I.	NOTE 4, 8
75	X-RAY, OVER-HEAD BRIDGE RAILS	O.F.O.I.	NOTE 4, 8
76	X-RAY, WALL BUCKY	O.F.O.I.	NOTE 4, 1
77	X-RAY OPERATOR CONSOLE	O.F.O.I.	ED

EQUIPMENT SCHEDULE COMMENTS / CONNECTIONS	
1	PROVIDE IN-WALL BLOCKING.
2	REFER ALSO TO DETAIL CIA-131
3	BRACKET O.F.C.I.
4	REFER TO X-RAY EQUIPMENT DRAWINGS
5	PROVIDE 3/4" X 1/2" X 24" MOUNTING BOARD, SELECT WHITE MAPLE
6	VERIFY FINAL LOCATIONS WITH OWNER
7	SEE G-102 FOR LOCATION.
8	SUPPORT MOUNT C.F.C.I.
9	DATA CONNECTION
E	POWER CONNECTION
M	MECHANICAL CONNECTION
P	PLUMBING CONNECTION
T	TELEVISION CONNECTION

- PLAN KEYNOTES**
- THIS SPACE WILL BE A MOCK UP ROOM. ONCE METAL STUDS ARE IN PLACE, INSTALL LABELED CARDBOARD REPRESENTATIONS OF ALL BACK BOXES (POWER, DATA, COMM, CONTROLS, ETC.) AND WALL-MOUNTED EQUIPMENT IN THIS SPACE. OWNERS MEDICAL EQUIPMENT SHALL ALSO BE REPRESENTED, EITHER BY CARDBOARD OR BY ACTUAL EQUIPMENT.
 - CARD READER - SEE ALSO ELEC. VERIFY FINAL LOCATION WITH OWNER.
 - AUTO OPERATOR PUSH PLATE - SEE ALSO ELEC. VERIFY FINAL LOCATION WITH OWNER.
 - FURNITURE - O.F.O.I.
 - PROVIDE 1" SLAB RECESS THIS SPACE - SEE ALSO STRUCTURAL.
 - SERVER RACK - SEE ALSO ELEC.
 - REFER TO ROOM A100A-A FOR EQUIPMENT TAGS, PLAN KEYNOTES, AND ELEVATIONS.
 - REFER TO ROOM B105 FOR EQUIPMENT TAGS, PLAN KEYNOTES, AND ELEVATIONS.
 - REFER TO ROOM A107 FOR EQUIPMENT TAGS, PLAN KEYNOTES, AND ELEVATIONS.
 - TUBE STEEL SUPPORT IN LOW WALL.
 - FREE STANDING ACRYLIC SPLASH GUARD - O.F.O.I.
 - REFER TO ROOM A106 FOR EQUIPMENT TAGS, PLAN KEYNOTES, AND ELEVATIONS.
 - PROVIDE FRAMING FOR FUTURE 4'-0" X 7'-0" FRAMED DOOR OPENING.
 - PROVIDE 16 GA. COLD-FORMED METAL STUDS THIS WALL.
 - REFER TO ROOM A124 FOR EQUIPMENT TAGS, PLAN KEYNOTES, AND ELEVATIONS.
 - PROVIDE UNISTRUT CHANNELS TO CARRY X-RAY TRANSVERSE BRIDGE - SEE ALSO STRUCTURAL. PROVIDE CHANNEL INSERTS TO MATCH GELCO COLOR.



301 East Vine Street
Lexington, Kentucky 40507
859.252.6781



RESERVED FOR AHJ STAMP

CONSTRUCTION DOCUMENTS
GREENUP COUNTY URGENT CARE / FAMILY CARE MEDICAL OFFICE BUILDING
UNIVERSITY OF KENTUCKY KING'S DAUGHTERS MEDICAL CENTER
1448 SEATON AVENUE, LEWISBURG, KENTUCKY 40341

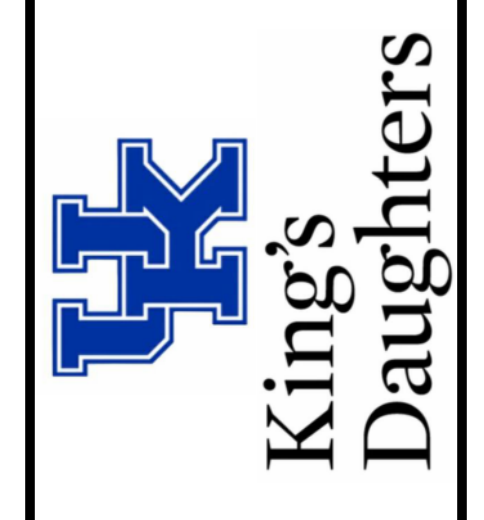

ARCHITECTURAL	
PROJECT	202587
UK #	3123.0
DATE	05/01/26

REVISIONS		
No.	Description	Date
2	Addendum 1	05.26.26

CALLOUT PLAN - AREA B
A-112
COPYRIGHT 2026 - JRA, INC.

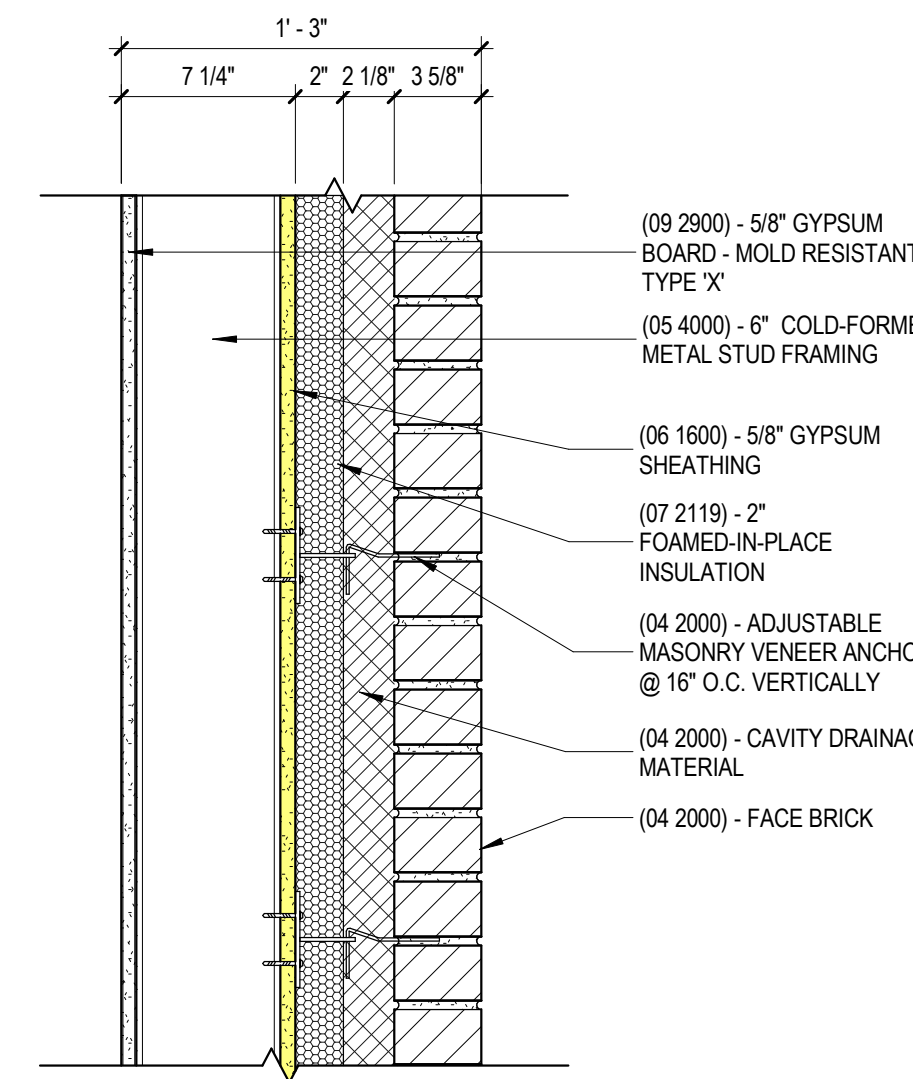

A EXTERIOR WALL TYPE E1
1 1/2" = 1'-0"

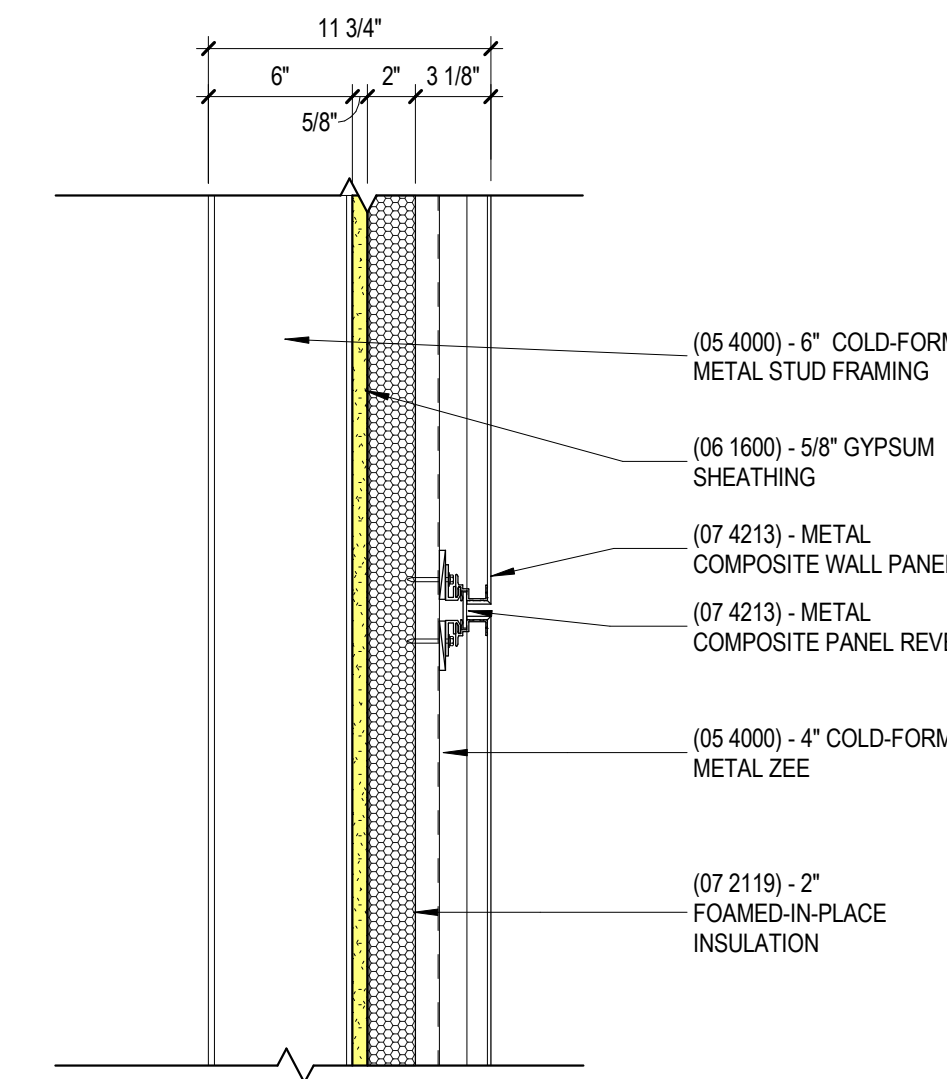

B EXTERIOR WALL TYPE E2
1 1/2" = 1'-0"

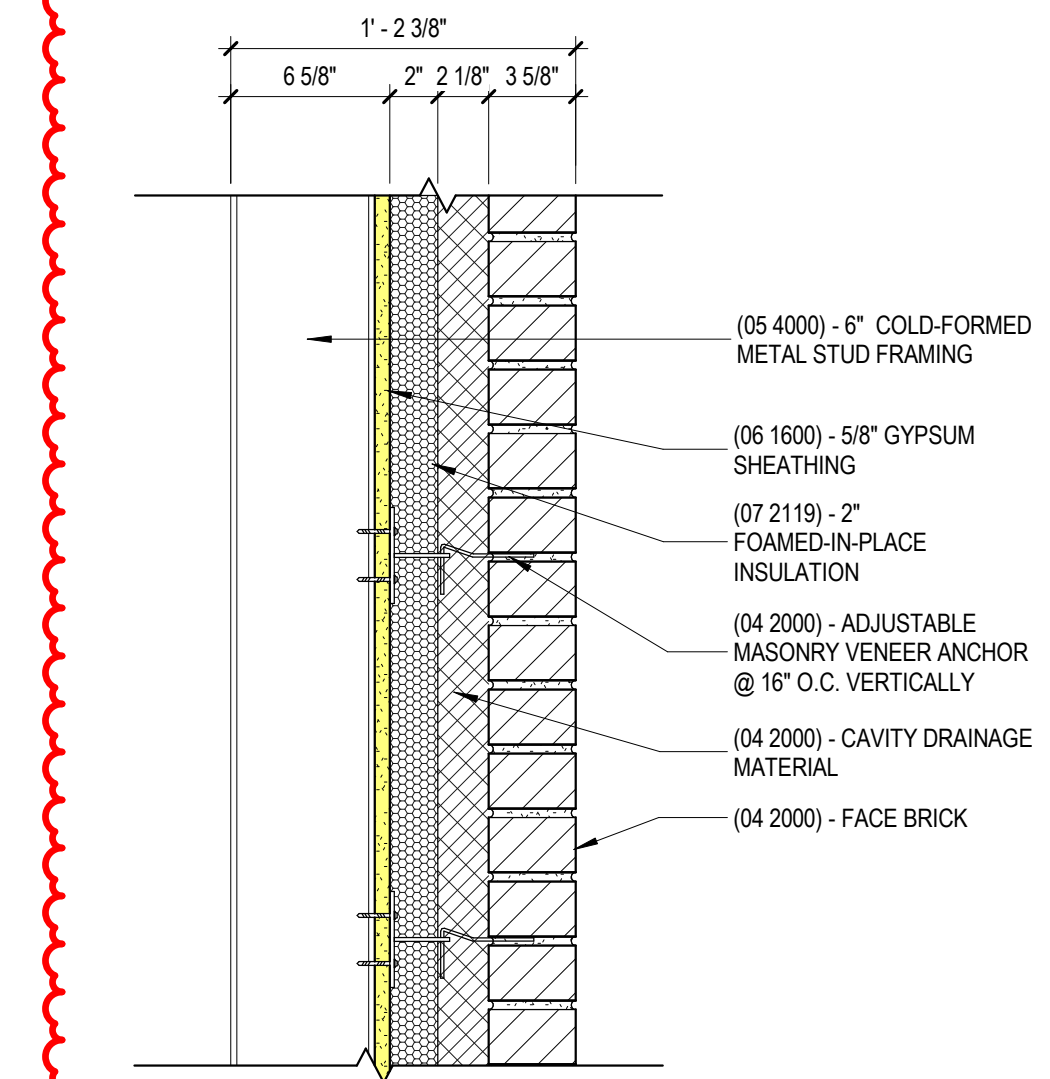

D EXTERIOR WALL TYPE E3
1 1/2" = 1'-0"

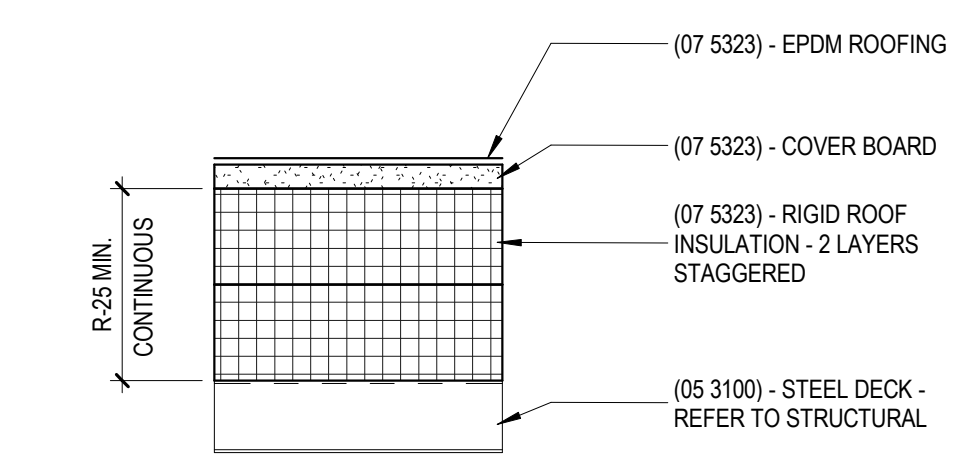

R1 - EPDM ON METAL DECK

C ROOF TYPES
3" = 1'-0"



RESERVED FOR AHJ STAMP

CONSTRUCTION DOCUMENTS
GREENUP COUNTY URGENT CARE / FAMILY CARE MEDICAL OFFICE BUILDING
UNIVERSITY OF KENTUCKY KING'S DAUGHTERS MEDICAL CENTER
1448 SEATON AVENUE, GREENUP, KENTUCKY 41144

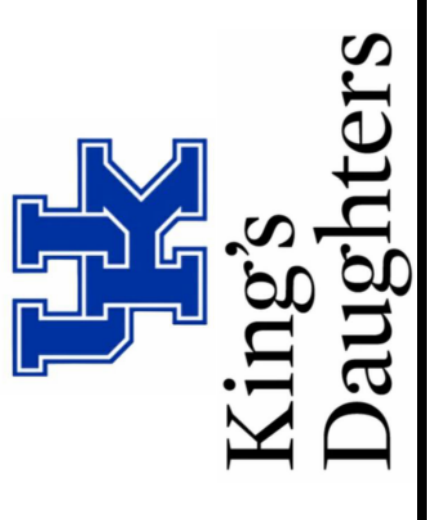

ARCHITECTURAL

PROJECT	202587
UK #	3123.0
DATE	05/01/26

REVISIONS		
No.	Description	Date
2	Addendum 1	05.26.26

JRA ARCHITECTS HAS RETAINED AN ELECTRONIC VERSION OF THESE DRAWINGS. THE CLIENT AGREES NOT TO REUSE THESE DRAWINGS IN ELECTRONIC OR ANY OTHER FORMAT IN WHOLE OR IN PART FOR ANY PURPOSE OTHER THAN FOR THE PROJECT. THE CLIENT AGREES NOT TO TRANSMIT THESE ELECTRONIC FILES TO OTHERS WITHOUT THE PRIOR WRITTEN CONSENT OF THE ARCHITECT. THE CLIENT FURTHER AGREES TO WAIVE ALL CLAIMS AGAINST THE ARCHITECT RESULTING IN ANY WAY FROM ANY UNAUTHORIZED CHANGES TO OR REUSE OF THE ELECTRONIC FILES FOR ANY OTHER PROJECT BY ANYONE OTHER THAN THE ARCHITECT.

EXTERIOR ASSEMBLIES

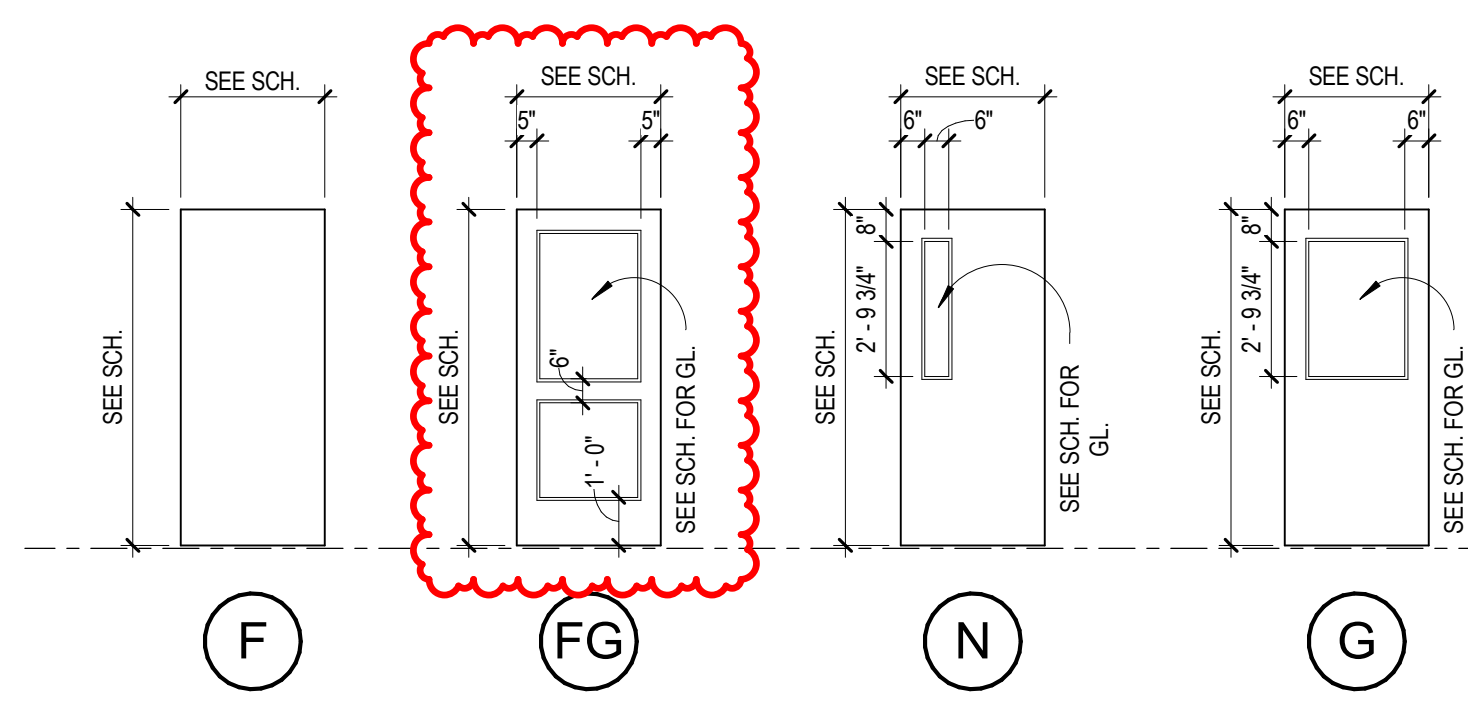

DOOR TYPES
1/4" = 1'-0"

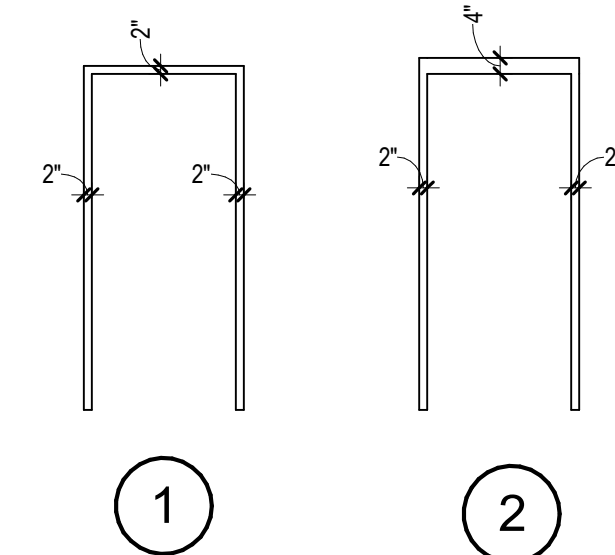

DOOR FRAME TYPES
1/4" = 1'-0"

DOOR AND FRAME SCHEDULE															
NO.	PAIR	SIZE				MATL.	TYPE	GLAZ.	FRAMES			HARDW ARE	REMARKS		
		LEAF 1 WIDTH	LEAF 2 WIDTH	HEIGHT	THICK.				MATL.	TYPE	DETAILS				
DOORS															
FRAMES															
DETAILS															
HARDW ARE															
CLOSER															
RATING (MIN.)															
100	PR	3'-0"	3'-0"	7'-11"	1 3/4"	ALUM.	FG	IG-1T	ALUM.	D	EA-612	DIA-612	YES	0	NOTE 4
101A		3'-0"		7'-0"	1 3/4"	WD.	F	MG-1T	H.M.	1	101	201	YES	0	NOTE 5
101B		4'-0"		7'-0"	1 3/4"	WD.	F		H.M.	1	101 SM	201 SM	YES	0	NOTE 5
A100A		4'-0"		7'-11"	1 3/4"	ALUM.	FG	MG-1T	ALUM.	3	PA-612	FA-612	YES	0	NOTES 4, 5, 6
A100A-A		4'-0"		7'-0"	1 3/4"	WD.	F		H.M.	1	101	201	YES	0	PRIVACY, SPRING HINGE
A100B-A		4'-0"		7'-0"	1 3/4"	WD.	F		H.M.	1	101	203	YES	0	NOTES 4, 5, 6
A100B-B		3'-0"		7'-0"	1 3/4"	WD.	F		H.M.	1	101	201	YES	0	NOTE 5
A100B-C		4'-0"		7'-0"	1 3/4"	WD.	N	MG-1T	H.M.	1	101	201	YES	0	NOTE 5
A101		3'-0"		7'-0"	1 3/4"	WD.	F		H.M.	1	101	201	YES	0	PASSAGE
A103		3'-0"		7'-0"	1 3/4"	WD.	F		H.M.	1	101	201	YES	0	PASSAGE
A105		4'-0"		7'-0"	1 3/4"	WD.	F		H.M.	1	101	201	YES	0	PASSAGE
A106		4'-0"		7'-0"	1 3/4"	WD.	F		H.M.	1	101	201	YES	0	PRIVACY, SPRING HINGE
A107		4'-0"		7'-0"	1 3/4"	WD.	F		H.M.	1	101	201	YES	0	PASSAGE
A109		3'-0"		7'-0"	1 3/4"	WD.	F		H.M.	1	101	201	YES	0	PASSAGE
A110		3'-0"		7'-0"	1 3/4"	WD.	F		H.M.	1	101	201	YES	0	PASSAGE
A111		3'-0"		7'-0"	1 3/4"	WD.	F		H.M.	1	101	201	YES	0	PASSAGE
A112		3'-0"		7'-0"	1 3/4"	WD.	F		H.M.	1	101	201	YES	0	PASSAGE
A113		3'-0"		7'-0"	1 3/4"	WD.	F		H.M.	1	101	201	YES	0	NOTE 5
A121	PR	1'-0"	3'-0"	7'-0"	1 3/4"	WD.	G	MG-1T	H.M.	1	101	201	YES	0	NOTE 5
A122		3'-0"		7'-0"	1 3/4"	WD.	F		H.M.	1	101	201	YES	0	OFFICE
A124		4'-0"		7'-0"	1 3/4"	WD.	F		H.M.	1	101	201	YES	0	PASSAGE
A126		3'-0"		7'-0"	1 3/4"	WD.	F		H.M.	1	101	201	YES	0	PASSAGE
A127		4'-0"		7'-0"	1 3/4"	WD.	F		H.M.	1	101	201	YES	0	PASSAGE
A128		3'-0"		7'-0"	1 3/4"	WD.	F		H.M.	1	101	201	YES	0	PASSAGE
A129		3'-0"		7'-0"	1 3/4"	WD.	F		H.M.	1	101	201	YES	0	PASSAGE
A130		3'-0"		7'-0"	1 3/4"	WD.	F		H.M.	1	101	201	YES	0	PASSAGE
B100A		4'-0"		7'-11"	1 3/4"	ALUM.	FG	MG-1T	ALUM.	3	PA-612	FA-612	YES	0	NOTE 4, 6
B100A-A		4'-0"		7'-0"	1 3/4"	WD.	F		H.M.	1	101	201	YES	0	PRIVACY, SPRING HINGE
B100B-A		4'-0"		7'-0"	1 3/4"	WD.	F		H.M.	1	101	203	YES	0	NOTES 4, 5, 6
B100B-B		3'-0"		7'-0"	1 3/4"	WD.	F		H.M.	1	101	201	YES	0	NOTE 5
B100B-C		4'-0"		7'-0"	1 3/4"	WD.	N	MG-1T	H.M.	1	101	201	YES	0	NOTE 5
B100B-D		3'-0"		7'-0"	1 3/4"	WD.	N	MG-1T	H.M.	1	101	201	YES	0	NOTE 5
B100B-E		4'-0"		7'-0"	1 3/4"	GALV. H.M.	F		GALV. H.M.	2	103	204	YES	0	NOTE 5
B102		3'-0"		7'-0"	1 3/4"	WD.	G	MG-1T	H.M.	1	101	201	YES	0	NOTE 5
B104		4'-0"		7'-0"	1 3/4"	WD.	F		H.M.	1	101	201	YES	0	PRIVACY, SPRING HINGE
B105		4'-0"		7'-0"	1 3/4"	WD.	F		H.M.	1	101	201	YES	0	PASSAGE
B107		3'-0"		7'-0"	1 3/4"	WD.	F		H.M.	1	101	201	YES	0	PASSAGE
B109		3'-0"		7'-0"	1 3/4"	WD.	F		H.M.	1	101	201	YES	0	PASSAGE
B122		3'-0"		7'-0"	1 3/4"	WD.	F		H.M.	1	101	201	YES	0	NOTE 5
B124		4'-0"		7'-0"	1 3/4"	WD.	F		H.M.	1	101	201	YES	0	PASSAGE
B126		3'-0"		7'-0"	1 3/4"	WD.	F		H.M.	1	101	201	YES	0	PASSAGE
B128		3'-0"		7'-0"	1 3/4"	WD.	F		H.M.	1	101	201	YES	0	PASSAGE
B129		4'-0"		7'-0"	1 3/4"	WD.	F		H.M.	1	101	201	YES	0	PASSAGE
B130		3'-0"		7'-0"	1 3/4"	WD.	N	MG-1T	H.M.	1	101	201	YES	0	OFFICE
B131		3'-0"		7'-0"	1 3/4"	WD.	F		H.M.	1	101	201	YES	0	NOTE 5
C100		4'-0"		7'-0"	1 3/4"	GALV. H.M.	F		GALV. H.M.	2	103	204	YES	0	NOTE 5
C101		3'-0"		7'-0"	1 3/4"	WD.	F		H.M.	1	101	201	YES	0	STORAGE
C102		3'-0"		7'-0"	1 3/4"	WD.	F		H.M.	1	101	201	YES	0	PUSH/PULL
C104		3'-0"		7'-0"	1 3/4"	WD.	F		H.M.	1	101	201	YES	0	PUSH/PULL
C105		4'-0"		7'-0"	1 3/4"	WD.	F		H.M.	1	101	201	YES	0	NOTE 5
C113		3'-0"		7'-0"	1 3/4"	WD.	F		H.M.	1	101	201	YES	0	NOTE 5
C114		3'-0"		7'-0"	1 3/4"	WD.	F		H.M.	1	101	201	YES	0	NOTE 5
C115		3'-0"		7'-0"	1 3/4"	WD.	F		H.M.	1	101	201	YES	0	NOTE 5
C116		3'-0"		7'-0"	1 3/4"	WD.	F		H.M.	1	101	201	YES	0	NOTE 5
C117		4'-0"		7'-0"	1 3/4"	LL. WD.	F		LL. H.M.	1	102	202	YES	0	NOTE 2, PASSAGE
C119-A		3'-0"		7'-0"	1 3/4"	GALV. H.M.	F		GALV. H.M.	2	103	204	YES	0	STORAGE
C119-B		3'-0"		7'-0"	1 3/4"	WD.	F		H.M.	1	101	201	YES	0	STORAGE
C121-A		3'-0"		7'-0"	1 3/4"	GALV. H.M.	F		GALV. H.M.	2	103	204	YES	0	EXIT DEVICE
C121-B		3'-0"		7'-0"	1 3/4"	WD.	F		H.M.	1	101	201	YES	0	EXIT DEVICE
D100-A		3'-0"		7'-0"	1 3/4"	WD.	F		H.M.	1	101	201	YES	0	NOTE 5
D100-B		3'-0"		7'-0"	1 3/4"	WD.	F		H.M.	1	101	201	YES	0	NOTE 5
D101		3'-0"		7'-0"	1 3/4"	WD.	N	MG-1T	H.M.	1	101	201	YES	0	OFFICE
D102		3'-0"		7'-0"	1 3/4"	WD.	F		H.M.	1	101	201	YES	0	OFFICE
D103		3'-0"		7'-0"	1 3/4"	WD.	F		H.M.	1	101	201	YES	0	OFFICE
D104		3'-0"		7'-0"	1 3/4"	WD.	F		H.M.	1	101	201	YES	0	OFFICE

SPECIALTY DOOR SCHEDULE						
NO.	SIZE			MATL.	RATING (MIN.)	REMARKS
	WIDTH	HEIGHT	THICK.			
ADC100	1'-6"	1'-6"	1"	STL	0	

DOOR AND FRAME SCHEDULE - ALTERNATE NO. 3															
NO.	PAIR	SIZE				MATL.	TYPE	GLAZ.	FRAMES			HARDW ARE	REMARKS		
		LEAF 1 WIDTH	LEAF 2 WIDTH	HEIGHT	THICK.				MATL.	TYPE	DETAILS				
DOORS															
FRAMES															
DETAILS															
HARDW ARE															
CLOSER															
RATING (MIN.)															
C100		4'-0"		7'-0"	1 3/4"	GALV. H.M.	F		GALV. H.M.	2	103	204	YES	0	NOTE 5
C111		3'-0"		7'-0"	1 3/4"	WD.	F		H.M.	1	101	201	YES	0	STORAGE

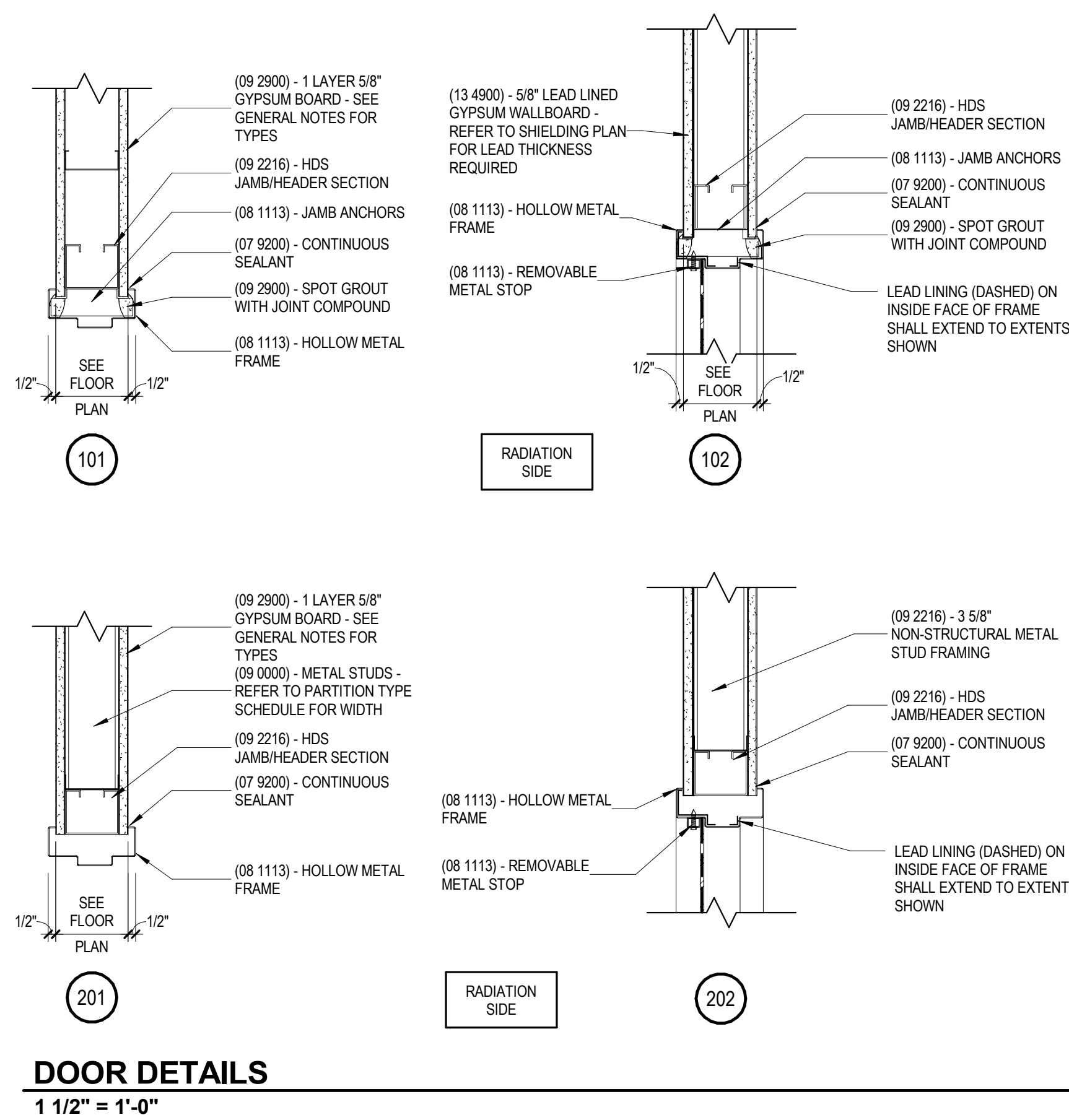

DOOR DETAILS
1 1/2" = 1'-0"

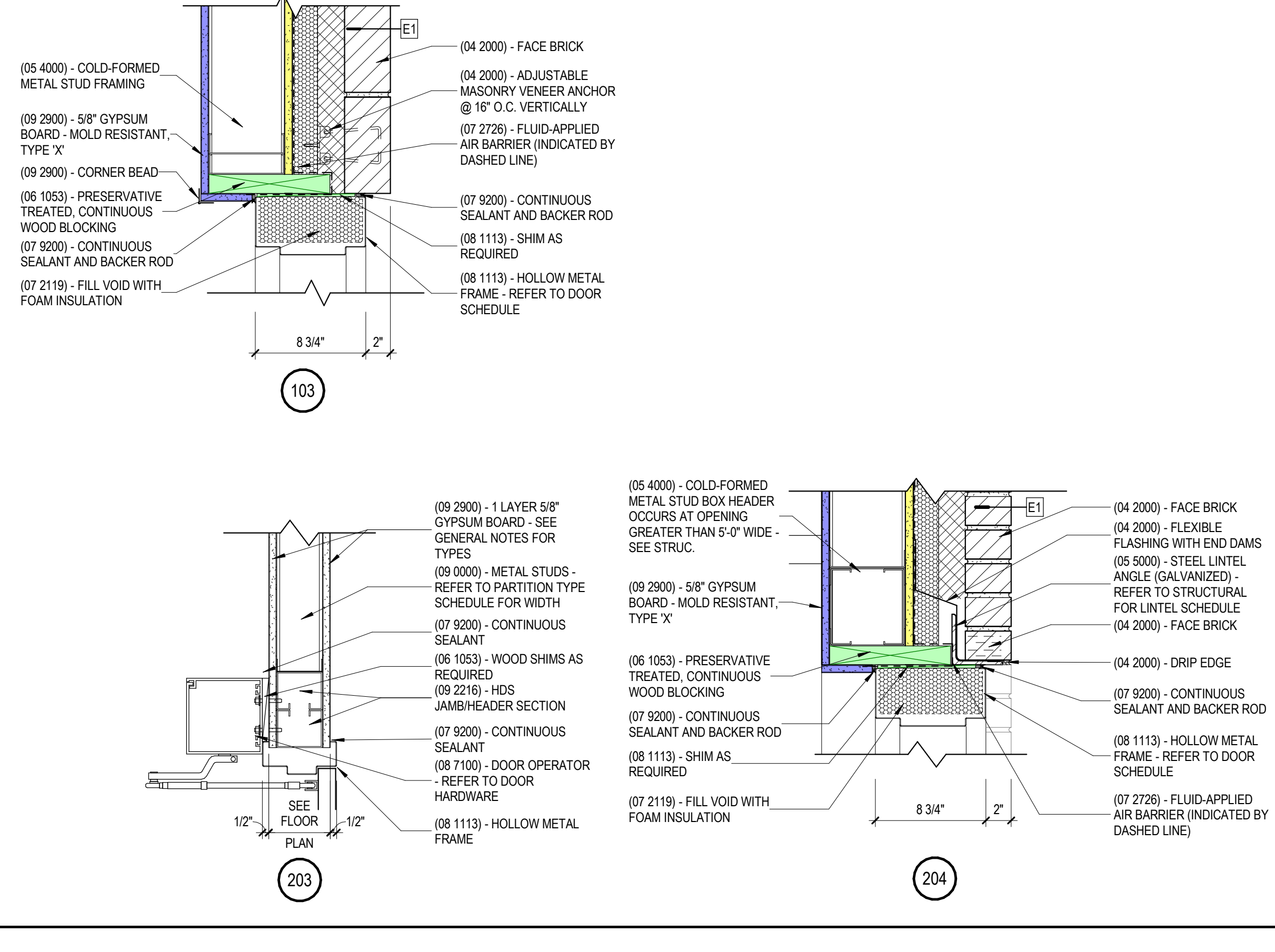

DOOR AND FRAME SCHEDULE KEYED REMARKS

- CASED OPENING FRAME.
- LEAD LINED - REFER TO SHIELDING PLANS FOR THICKNESS REQUIRED.
- NOT USED
- PROVIDE AUTO-OPERATOR - SEE ELECTRICAL.
- PROVIDE CARD READER - SEE ELECTRICAL.
- PROVIDE REMOTE UNLOCK/ACTUATION BUTTON AT REGISTRATION - SEE ELECTRICAL.

GLAZING SCHEDULE		
MARK	TYPE	THICKNESS
ACRYLIC PANELS		
TRP	RESIN PANEL, DECORATIVE	1/4"
INSULATING GLASS		
IG-1S	LOW-E INSULATED SPANDREL GLASS, TINTED	1"
IG-1T	LOW-E INSULATING GLASS, TINTED, TEMPERED	1"
MONOLITHIC GLASS		
MG-1T	CLEAR GLASS, TEMPERED	1/4"
MG-2T	CLEAR GLASS, LEADED, TEMPERED	1/4"



301 East Vine Street
Lexington, Kentucky 40507
859.252.6781



RESERVED FOR AHJ STAMP

CONSTRUCTION DOCUMENTS
GREENUP COUNTY URGENT CARE / FAMILY CARE MEDICAL OFFICE BUILDING
UNIVERSITY OF KENTUCKY KING'S DAUGHTERS MEDICAL CENTER
1448 SEATON AVENUE, GREENUP, KENTUCKY 41144

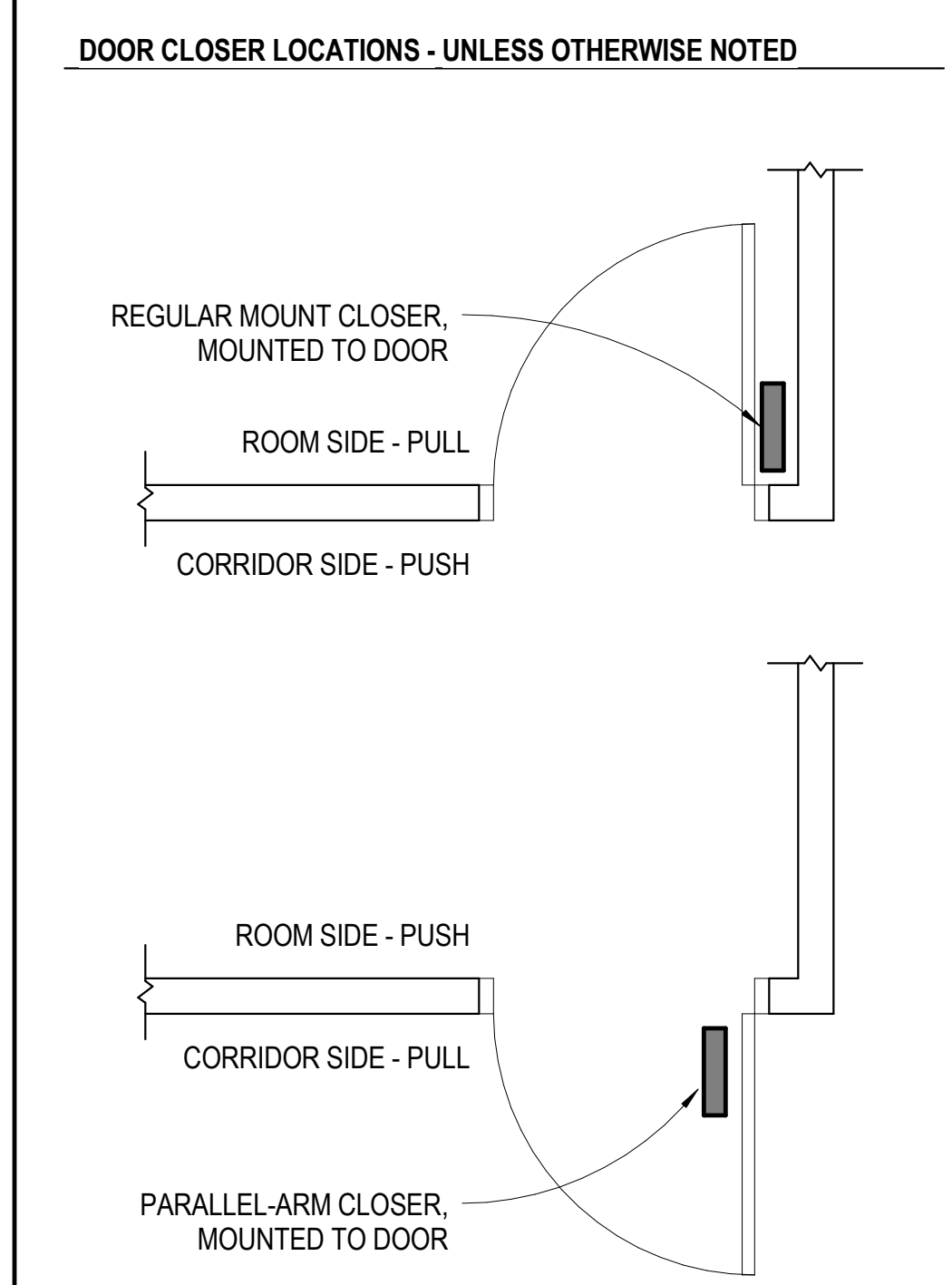
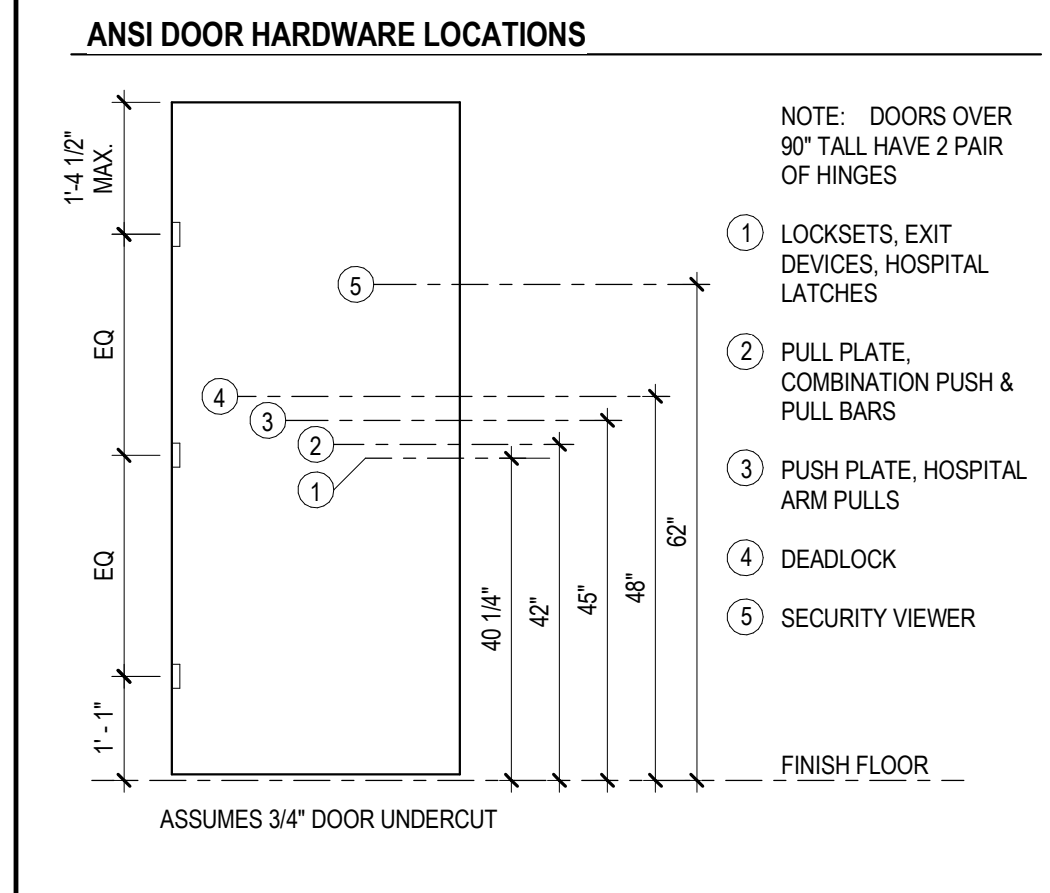
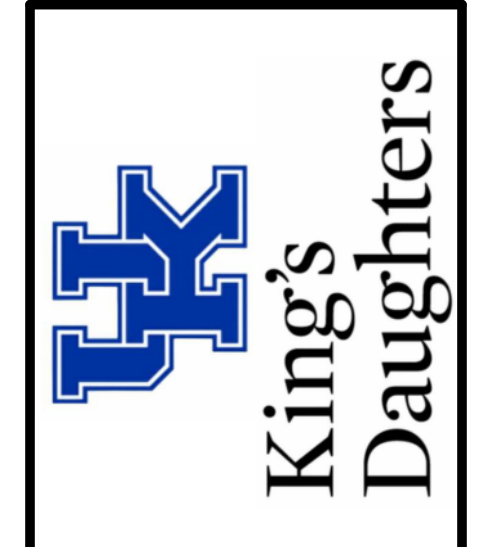

ARCHITECTURAL		
PROJECT	202587	
UK #	3123.0	
DATE	05/01/26	
REVISIONS		
No.	Description	Date
2	Addendum 1	05.26.26

JRA ARCHITECTS HAS RETAINED AN ELECTRONIC VERSION OF THESE DRAWINGS. THE CLIENT AGREES NOT TO REUSE THESE DRAWINGS - IN ELECTRONIC OR ANY OTHER FORMAT - IN WHOLE OR IN PART FOR ANY PURPOSE OTHER THAN THAT OF THE PROJECT. THE CLIENT AGREES THAT TO PROMISE THESE ELECTRONIC FILES TO OTHERS WITHOUT THE PRIOR WRITTEN CONSENT OF THE ARCHITECT IS IN VIOLATION OF THE ARCHITECT'S AGREEMENT. THE CLIENT FURTHER AGREES TO WAIVE ALL CLAIMS AGAINST THE ARCHITECT RESULTING IN ANY WAY FROM ANY UNAUTHORIZED CHANGES TO OR REUSE OF THE ELECTRONIC FILES FOR ANY OTHER PROJECT BY ANYONE OTHER THAN THE ARCHITECT.

DOOR SCHEDULE AND DETAILS
A-601
COPYRIGHT 2026 - JRA, INC.