



## REQUEST FOR PROPOSALS

UK-2861.0-1-25

TREE CELL PROJECT

ADDENDUM # 1

4/2/2025

**ATTENTION: This is not an order. Read all instructions, terms and conditions carefully.**

**IMPORTANT: RFP AND ADDENDUM MUST BE RECEIVED BY 4/22/2025 @ 3:00 P.M. LEXINGTON, KY TIME**

**Offeror must acknowledge receipt of this and any addendum as stated in the Request for Proposals.**

### **ITEM #1: BIDDER NOTICES**

- The pre-proposal attendance log is enclosed.
- Attendance at this pre-proposal meeting was not mandatory. However, all responsive proposals warrant that the bidder has examined the site and local conditions (IB-3, 2iii).

### **ITEM #2: Updated Drawings**

- This addendum is to give clarifying details about the curbs. C500 and C200 are issued revised herein.
- Refer to and incorporate within the offer.

**OFFICIAL APPROVAL**  
**UNIVERSITY OF KENTUCKY**

*Brian Schwezman*

Contracting Officer / (859) 257-9100

**SIGNATURE**

\_\_\_\_\_  
Typed or Printed Name

University of Kentucky  
Procurement Services  
322 Peterson Service Building  
Lexington, KY 40506-0005

*An Equal Opportunity University*

**PRE-BID MEETING AGENDA**  
**Tree Cell Project**  
**UK-2861.0-1-25**

Template Updated: November 2024

**Date/Time:** March 31, 2025 @ 2pm Lexington Time  
**Location:** Joe Craft Center Parking Lot

SIGN IN SHEET			
Name	Organization	Phone	E-mail address
Jerry Hart	Grounds	257 4378	JHart@UKY.edu
Scotty Bowles	CPM	963-8230	
Kevin Haggard	NAC Heavy Hvy	351-8230	Kevin@NACHeavyHvy.com
ABBIE JONES	ABBIE JONES CONSULTING	859.559.3443	abbie@abbie-jones.com
Tabitha McFarland	UK purchasing		tabitha.mcfarland@uky.edu
Brian Schwabman	UK PURCHASING		
Shane Tedder	UK Sustainability	257-0014	<del>shane</del> @shane.tedder@uky.edu
Sean Edwards	S:ID Construction	859-226-0083	Sean.edwards89@gmail.com
Damon Edwards	" " "	" " "	Damon.edwards06@yahoo.com



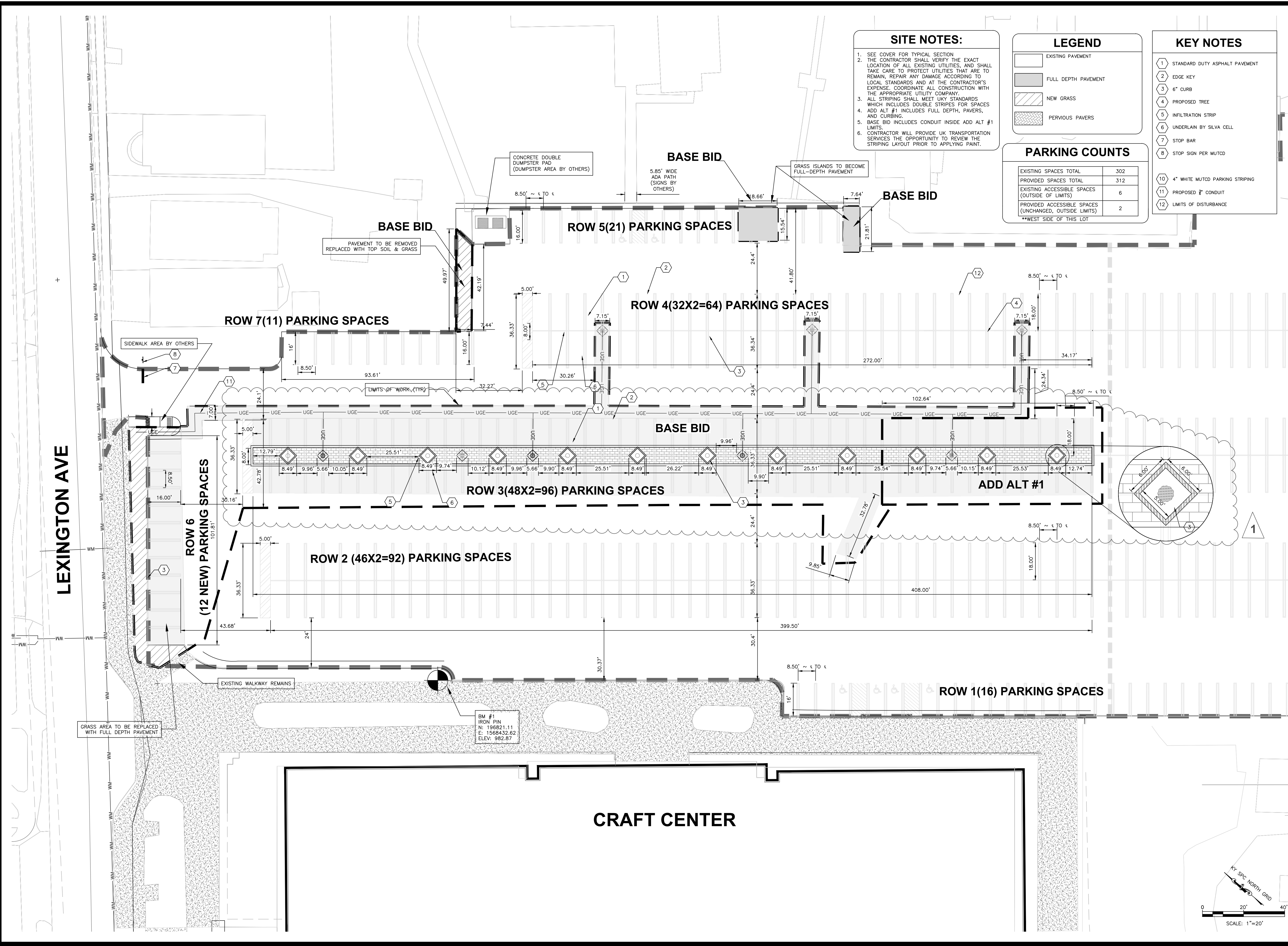

**SITE NOTES:**

- SEE COVER FOR TYPICAL SECTION
- THE CONTRACTOR SHALL VERIFY THE EXACT LOCATION OF ALL EXISTING UTILITIES, AND SHALL TAKE CARE TO PROTECT UTILITIES THAT ARE TO REMAIN, REPAIR ANY DAMAGE ACCORDING TO LOCAL STANDARDS AND AT THE CONTRACTOR'S EXPENSE. COORDINATE ALL CONSTRUCTION WITH THE APPROPRIATE UTILITY COMPANY.
- ALL STRIPING SHALL MEET UKY STANDARDS WHICH INCLUDES DOUBLE STRIPES FOR SPACES
- ADD ALT #1 INCLUDES FULL DEPTH, PAVERS, AND CURBING.
- BASE BID INCLUDES CONDUIT INSIDE ADD ALT #1 LIMITS.
- CONTRACTOR WILL PROVIDE UK TRANSPORTATION SERVICES THE OPPORTUNITY TO REVIEW THE STRIPING LAYOUT PRIOR TO APPLYING PAINT.

**LEGEND**

- EXISTING PAVEMENT
- FULL DEPTH PAVEMENT
- NEW GRASS
- PERVIOUS PAVERS

**PARKING COUNTS**

EXISTING SPACES TOTAL	302
PROVIDED SPACES TOTAL	312
EXISTING ACCESSIBLE SPACES (OUTSIDE OF LIMITS)	6
PROVIDED ACCESSIBLE SPACES (UNCHANGED, OUTSIDE LIMITS)	2

\*\*WEST SIDE OF THIS LOT

**KEY NOTES**

- 1 STANDARD DUTY ASPHALT PAVEMENT
- 2 EDGE KEY
- 3 6" CURB
- 4 PROPOSED TREE
- 5 INFILTRATION STRIP
- 6 UNDERLAIN BY SILVA CELL
- 7 STOP BAR
- 8 STOP SIGN PER MUTCD
- 10 4" WHITE MUTCD PARKING STRIPING
- 11 PROPOSED 3" CONDUIT
- 12 LIMITS OF DISTURBANCE

**UK TREE CELL  
PARKING LOT IMPROVEMENTS**  
LOCATED AT: UNIVERSITY OF KENTUCKY  
LEXINGTON AVENUE, LEXINGTON, KY 40508  
FAYETTE COUNTY



CLIENT/OWNER: UNIVERSITY OF KENTUCKY

REV #	DESCRIPTION	DATE
1	ADD#1: PAVEMENT DETAILS	3/31/25

**Abbie Jones Consulting**  
ABBIE JONES CONSULTING  
10222 FONTAINE ROAD  
LEXINGTON, KY 40504  
WWW.ABBIEJONES.COM  
859.559.3443

DRAFT

DRAWN BY: JBH & LMS  
CHECKED BY: JAF  
APPROVED BY: AMJ  
PROJECT: 2022-064  
DATE: 02/17/2025

BID SET

SITE PLAN

C-200



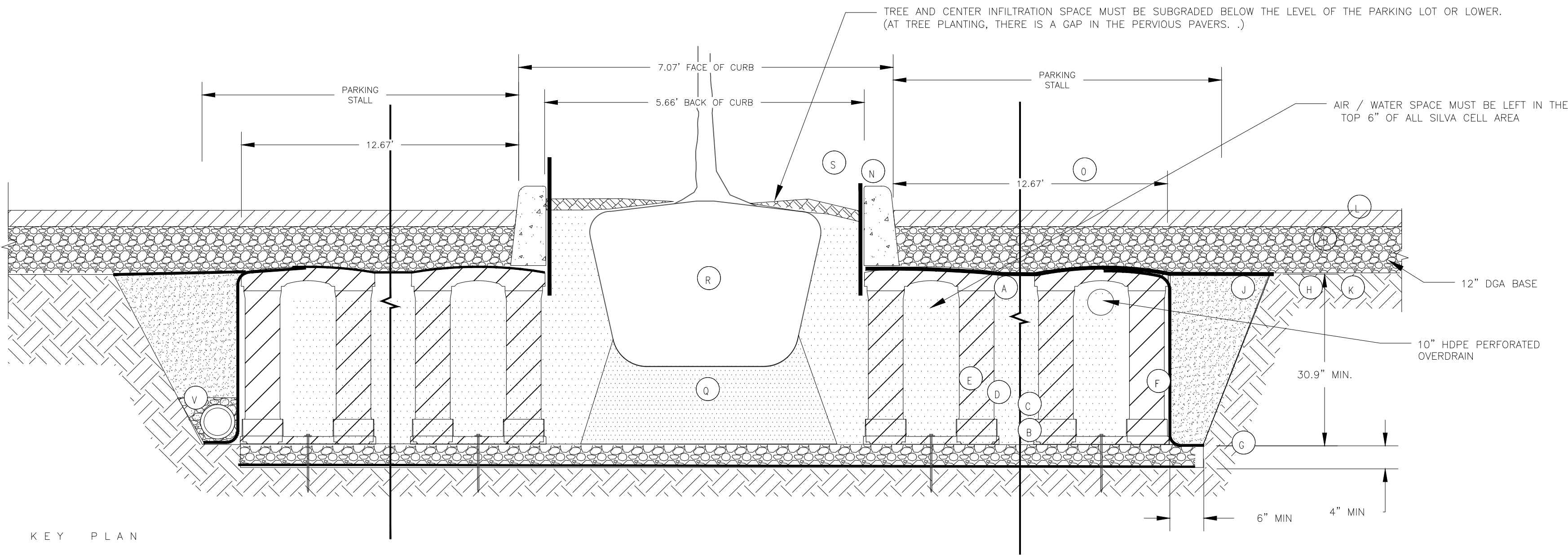

- KEY PLAN
- (A) SILVA CELL SYSTEM (DECK, BASE, AND POSTS)
  - (B) SUBGRADE, COMPACTED
  - (C) GEOTEXTILE FABRIC, PLACED ABOVE SUBGRADE
  - (D) 4" MIN AGGREGATE SUB BASE, COMPACTED TO 95% PROCTOR
  - (E) SILVA CELL BASE SLOPE, 10% MAX
  - (F) 1" TO 6" SPACING BETWEEN SILVA CELLS AT BASE
  - (G) ANCHORING SPIKES, CONTACT DEEPROOT FOR ALTERNATIVE
  - (H) GEOGRID, WRAPPED AROUND PERIMETER OF SYSTEM, WITH 6" TOE (OUTWARD FROM BASE) AND 12" EXCESS (OVER TOP OF DECK)
  - (I) CABLE TIE, ATTACHING GEOGRID TO SILVA CELL AT BASE OF UPPER LEG FLARE, AS NEEDED
  - (J) PLANTING SOIL, PER PROJECT SPECIFICATIONS, PLACED IN LIFTS AND WALK-IN COMPACTED TO 75-85% PROCTOR
  - (K) COMPACTED BACKFILL, PER PROJECT SPECIFICATIONS
  - (L) GEOTEXTILE FABRIC TO EDGE OF EXCAVATION
  - (M) RIBBON CURB AT TREE OPENING (TO BE USED WITH PAVERS OR ASPHALT)
  - (N) RIBBON EDGE AT TREE OPENING
  - (O) PAVEMENT AND AGGREGATE BASE PER PROJECT \*
- \*MINIMUM PAVEMENT PROFILE OPTIONS TO MEET H-20 LOADING  
PAVEMENT + AGGREGATE BASE COURSE  
4" ASPHALT ..... + 12" AGGREGATE
- (P) DEEPROOT ROOT BARRIER, 12" OR 18", DEPTH DETERMINED BY THICKNESS OF PAVEMENT SECTION, INSTALL DIRECTLY ADJACENT TO CONCRETE EDGE RESTRAINT
  - (Q) PLANTING SOIL BELOW ROOT BALL, COMPACTED WELL TO PREVENT SETTLING
  - (R) ROOT BALL
  - (S) TREE OPENING TREATMENT - SOIL SHALL BE 6" BELOW TOP OF CURB
  - (V) UNDERDRAIN SYSTEM

### SECTION A-A LOOKING WEST SILVA CELL (TREE AREAS)

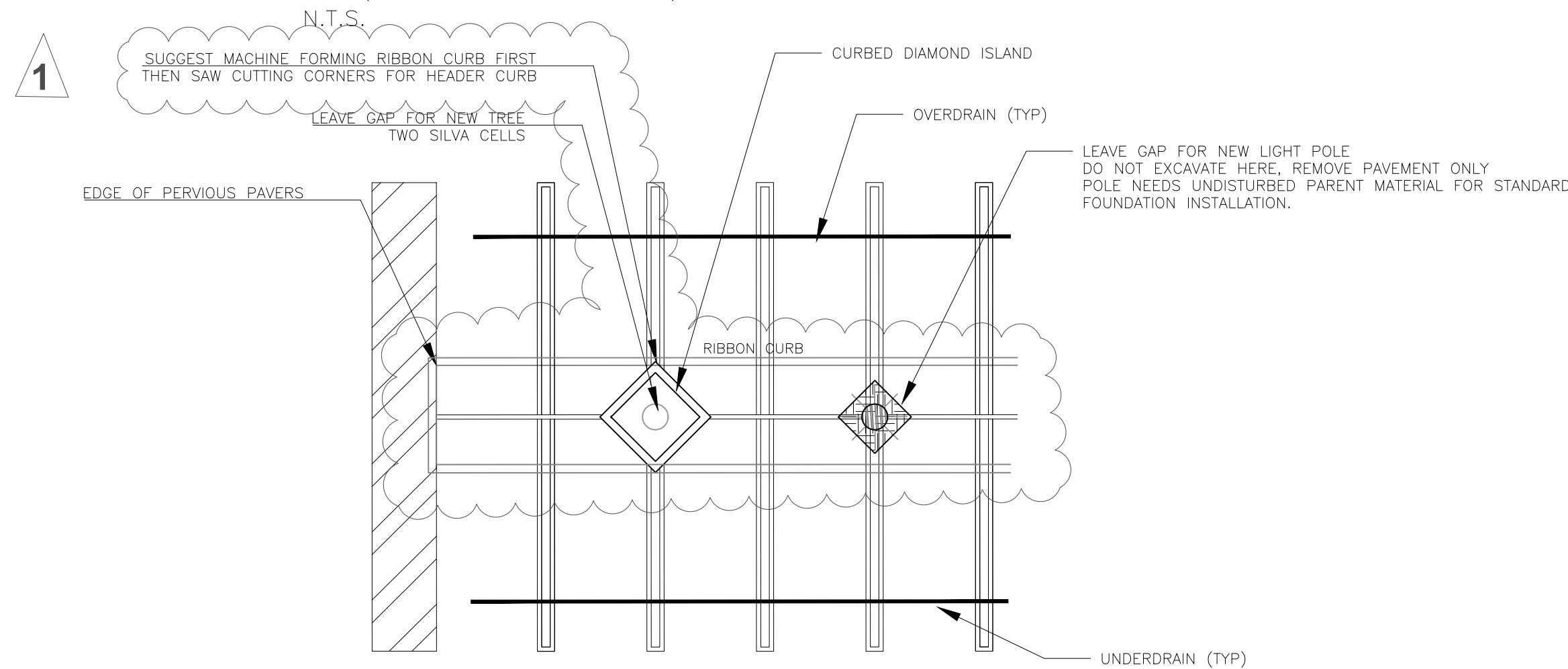

### ISLAND CURB & LIGHTPOLE AT SILVA CELL

N.T.S.

### SILVA CELL GENERAL DETAILS (X3)

1  
C-500  
N.T.S.

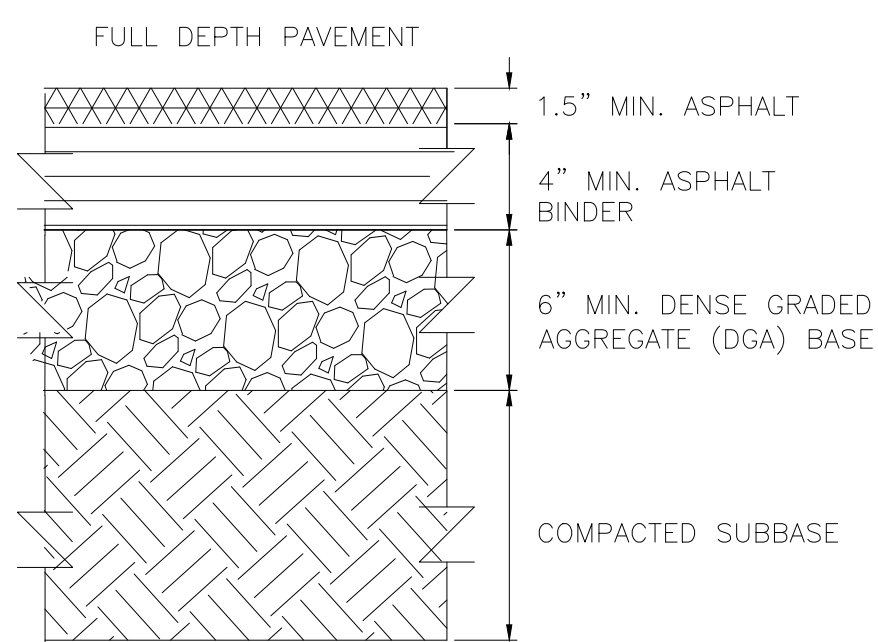

### STANDARD DUTY ASPHALT PAVEMENT

N.T.S.

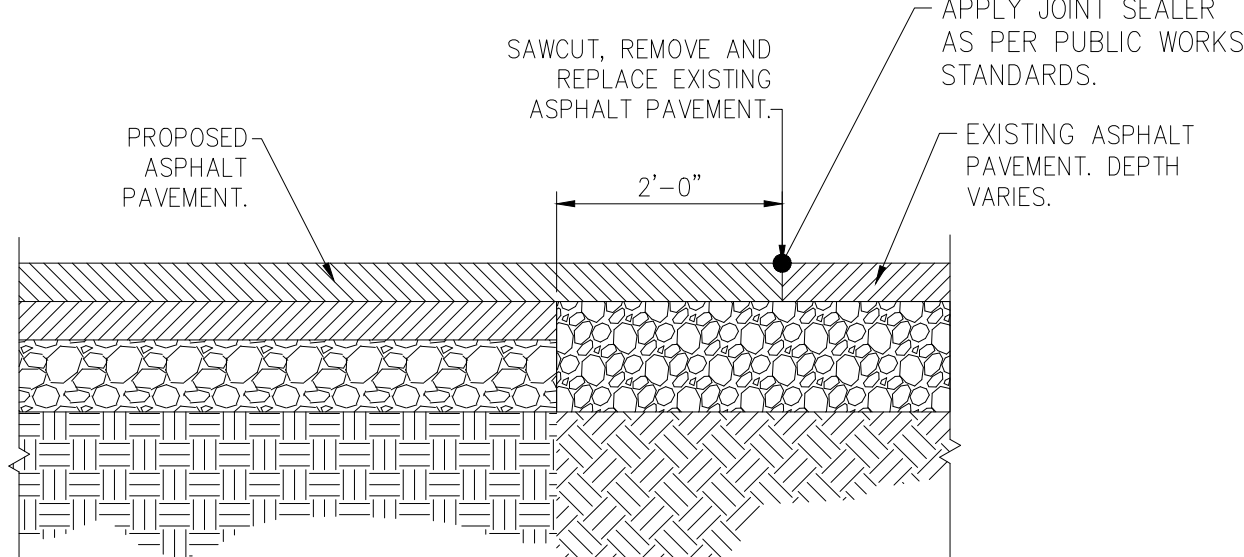

### EDGE KEY

3  
C-500  
N.T.S.

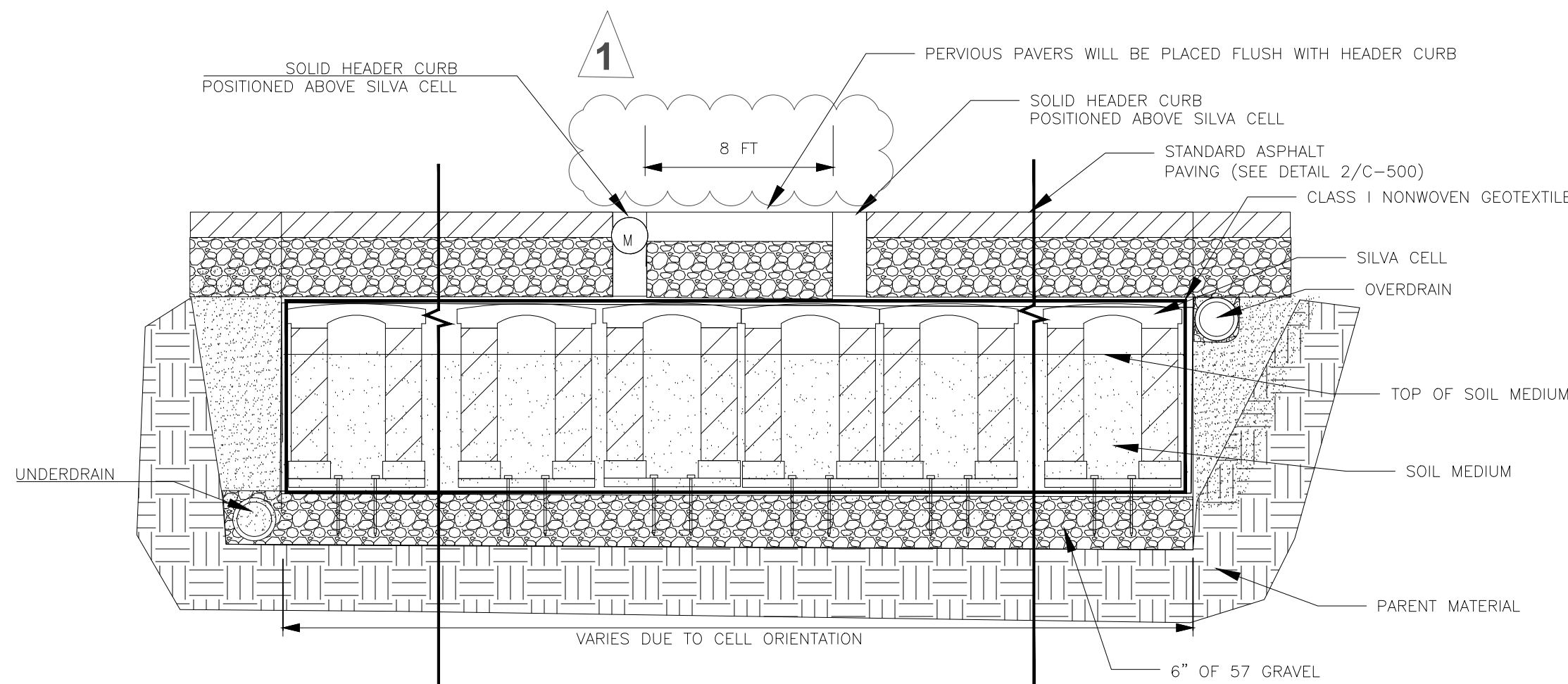

### SECTION A-A LOOKING EAST CURB AT SILVA CELL (NON-TREE AREAS)

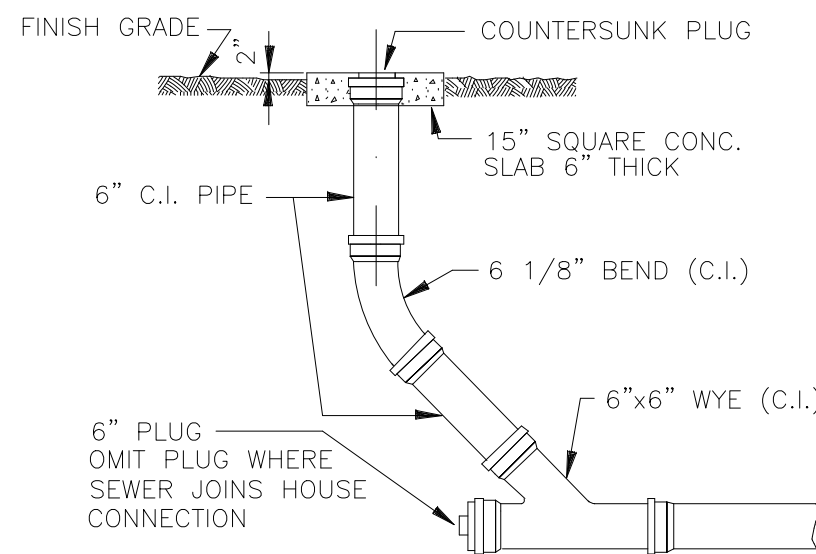

### UNDERDRAIN CLEAN OUT

6  
C-500  
N.T.S.

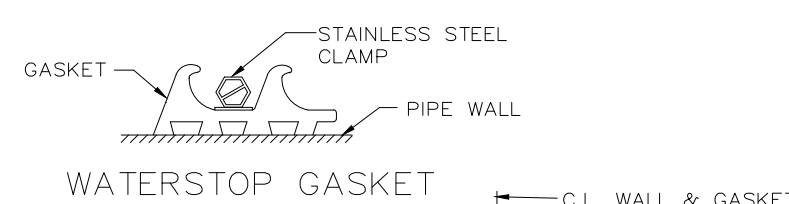

### WATERSTOP GASKET

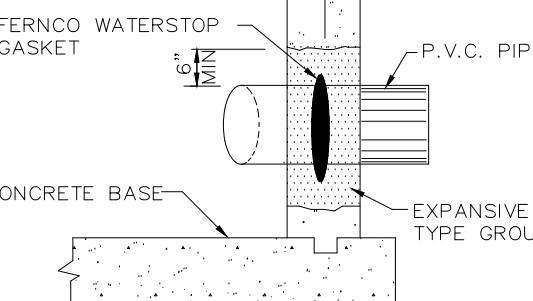

DIMENSION TABLE FOR WATERSTOP GASKET		
NOMINAL PIPE SIZE	GASKET INSIDE DIA.	
4	3.8	
6	5.7	
8	7.8	
10	9.9	
12	11.9	
15	14.7	

- NOTES:
1. WATERSTOP GASKET - GASKET CROSS SECTION SHALL BE EQUAL TO HAMILTON KENT DIE NO. 2347, OR A-LK.
  2. CLAMP - CLAMPS SHALL BE WORM DRIVE WITH 3/8" HEX HEAD SLOTTED SCREW WITH 9/16" WIDE BAND WHICH IS CONTINUOUSLY GEAR SLOTTED ALL AROUND. CLAMPS SHALL BE ALL STAINLESS STEEL-BAND AND A HOUSING OF 300 SERIES AND WORM SCREW OF 400 SERIES S.S. CLAMPS SHALL BE EQUAL TO IDEAL, 64 SERIES OR 68 SERIES, 0.024" THICK.
  3. INSTALLATION - STRETCH GASKET AND SLIP OVER PIPE INTO POSITION. PLACE CLAMP OVER GASKET AS SHOWN ABOVE AND TIGHTEN WORM DRIVE TO 100-LBS. TORQUE. ENCASE IN EXPANSIVE TYPE CEMENT GROUT FOR 4" MIN. COVER ALL AROUND. GROUT SHALL BE A METALLIC ADDITIVE NON-SHRINK TYPE EQUAL TO MASTER BUILDERS "EMBECO"

### PVC PIPE BEDDING

7  
C-500  
N.T.S.

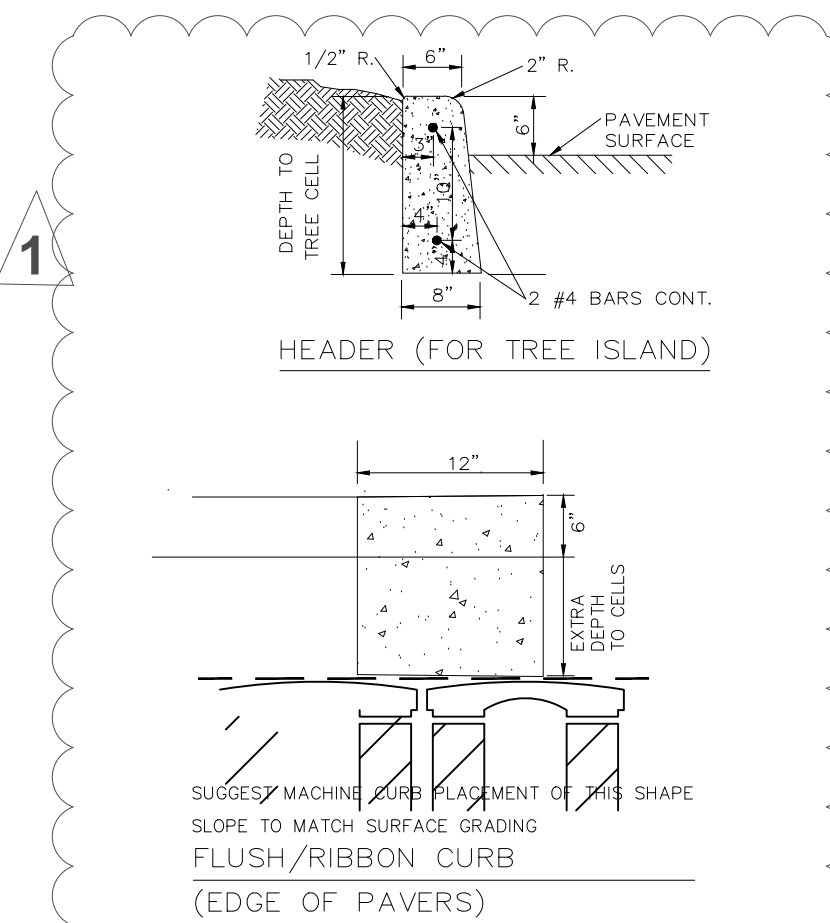

- NOTE:
1. EXPANSION, CONTRACTION, OR CONSTRUCTION JOINTS ARE REQUIRED.
  2. CURBS MAY BE CAST IN PLACE OR MACHINE FORMED.
  3. 6" MIN. OF DGA BASE ARE REQUIRED FOR CURBS AND EDGE STRIPS.

### CURBS

5  
C-500  
N.T.S.

- NOTES:
1. 2 3/8 IN. (60 MM) THICK PAVERS.
  2. ALL STONE SHALL BE DOUBLE WASHED AND FREE OF FINES. A VACUUM CLEANING SHALL BE DONE AT COMPLETION OF CONSTRUCTION.
  3. USE A NEEDLED, NONWOVEN POLYPROPYLENE GEOTEXTILE WITH A TENSILE STRENGTH EQUAL TO OR GREATER THAN 120LBS WITH A MULLEN BURST STRENGTH EQUAL TO OR GREATER THAN 225LBS
  4. SEE UNDERDRAIN DETAIL 206 REQUIRED IN LFUCC.
  5. ALL AREAS WITH SILVA REMOVE 12" OF DGA

### PERVIOUS PAVERS

4  
C-500  
N.T.S.

## UK SILVA CELL PARKING LOT IMPROVEMENTS

LOCATED AT: UNIVERSITY OF KENTUCKY  
LEXINGTON AVENUE, LEXINGTON, KY 40508  
FAYETTE COUNTY

CLIENT/OWNER: UNIVERSITY OF KENTUCKY



REV #	DESCRIPTION	DATE	REVISIONS				
			ADD.#1	PAVER DETAILS			
1		3/31/25					

**Abbie Jones**  
CONSULTING  
ABBIE JONES CONSULTING  
10222 FONTAINE ROAD  
LEXINGTON, KY 40503  
WWW.ABBIE-JONES.COM  
859.559.3443

DRAFT

DRAWN BY: JBH  
CHECKED BY: JAF  
APPROVED BY: AMJ  
PROJECT: 2022-064  
SCALE: SEE PLAN  
DATE: 2/17/2025

BID SET

SITE DETAILS  
GENERAL

C-500