



INVITATION FOR BIDS

CCK-2617.0-10-24

AG RESEARCH FACILITY 1 – BP 05 TEACHING GREENHOUSE

PROJECT # 2617.0

ADDENDUM # 2

11/22/2024

IMPORTANT: BID AND ADDENDUM MUST BE RECEIVED BY 12/17/2024 @ 3:00 P.M. LEXINGTON, KY TIME

Bidder must acknowledge receipt of this and any addendum as stated in the Invitation for Bids.

ITEM #1: BIDDER NOTICES

- The bid deadline has been extended to **12/17/2024** at 3:00pm Lexington, KY time. The location for submittals has not changed.
- The Question Deadline has been extended to 12/03/2024 at 1:00pm Lexington, KY time.

ITEM #1: CLARIFICATIONS AND MODIFICATIONS TO THE CONTRACT DOCUMENTS:

- Bidders are instructed to review and incorporate the attached Addendum #2 issued by Turner Construction Company and BHDP Architects into their tenders.

OFFICIAL APPROVAL
UNIVERSITY OF KENTUCKY

A handwritten signature in blue ink, appearing to be 'C. Leslie', written over a horizontal line.

Corey W. Leslie / (859) 257-9102

SIGNATURE

Typed or Printed Name

University of Kentucky
Procurement Services
322 Peterson Service Building
Lexington, KY 40506-0005

An Equal Opportunity University



UK AG Research Building
BID PACKAGE – 05 Teaching Greenhouse
ADDENDUM No. 2
CCK-2617.0-10-25
11/21/2024

TCCO Addendum #2 Items

Advertisement For Bid:

1. Revise bid date from December 3 at 3PM to December 17 at 3PM

Attachments Included:

- BHDP Addendum 02 – 20241121 – UK Teaching Greenhouse – Addendum 02

Date	11/21/2024
Project Title	University of Kentucky Agriculture Research Facility 1
To	All Plan Holders
Purpose	Modify the Bid Documents
Distribution	All Plan Holders University of Kentucky Turner Construction A/E Design Team

TO ALL BIDDERS: This Addendum modifies the Contract Documents and shall be taken into account in preparing bid proposals and shall become a part of the Contract Documents.

Drawings:

- Item 1. Sheet L100.3 - TEACHING GREENHOUSE SITE LAYOUT
 - Added ADA ramp with detection strip.
- Item 2. Sheet A101.3 - FIRST FLOOR PLAN
 - Replaced keynote 07 2713 A in all locations with keynote 07 2726 A to align with specifications for fluid applied membrane air barrier.
- Item 3. Sheet A501.3 - WALL SECTIONS AND DETAILS
 - Replaced keynote 07 2713 A in all locations with keynote 07 2726 A to align with specifications for fluid applied membrane air barrier.
- Item 4. Sheet A502.3 - WALL SECTIONS AND DETAILS
 - Replaced keynote 07 2713 A in all locations with keynote 07 2726 A to align with specifications for fluid applied membrane air barrier.

Respectfully Submitted,



Kelly Gardner
Senior Architect
BHDP Architecture

ATTACHMENTS

- 1. Sheet L100.3 - TEACHING GREENHOUSE SITE LAYOUT_ADD-2
- 2. Sheet A101.3 - FIRST FLOOR PLAN_ADD-2

3. Sheet A501.3 - WALL SECTIONS AND DETAILS_ADD-2
4. Sheet A502.3 - WALL SECTIONS AND DETAILS_ADD-2

END OF ADDENDUM 2

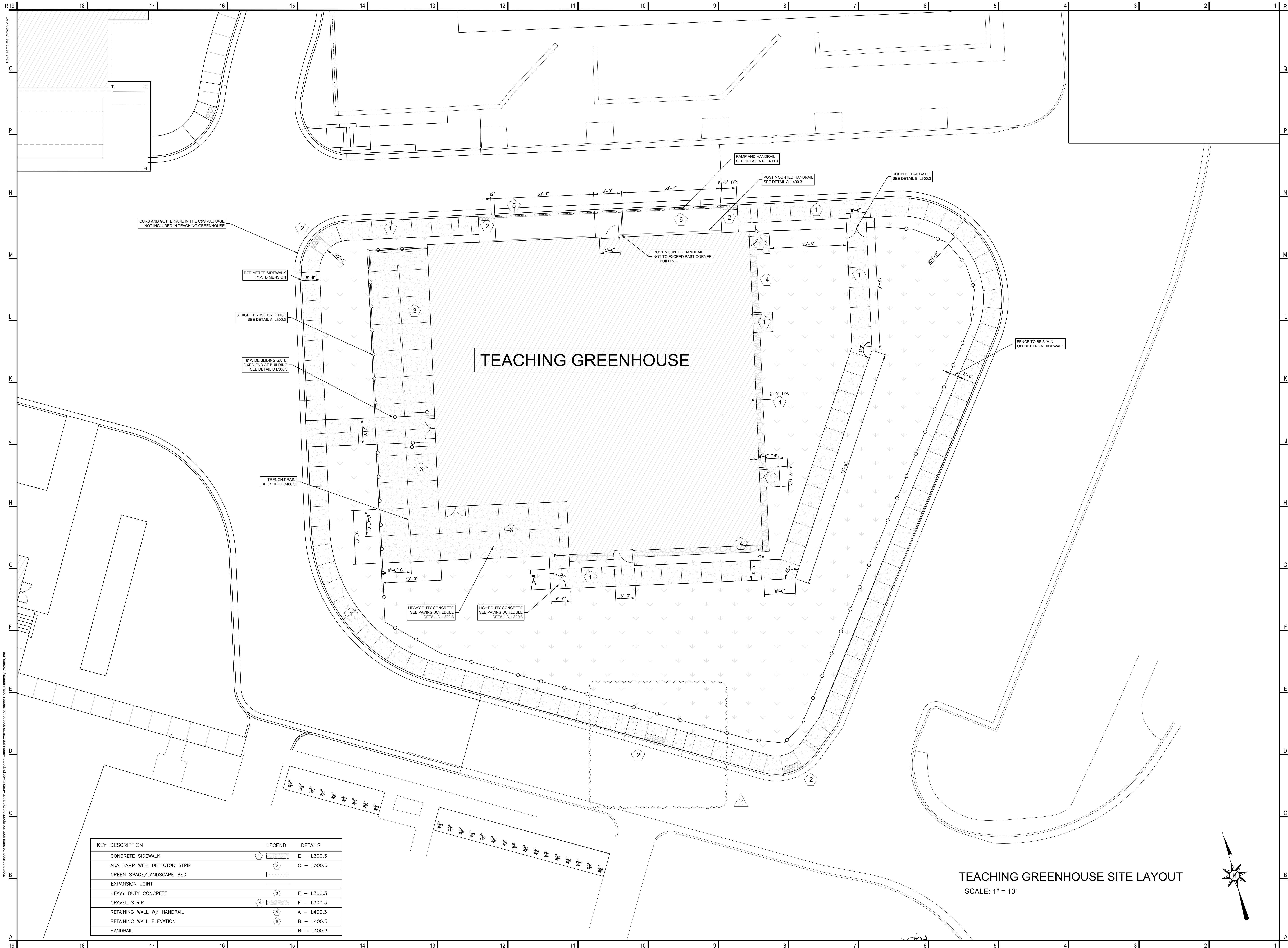

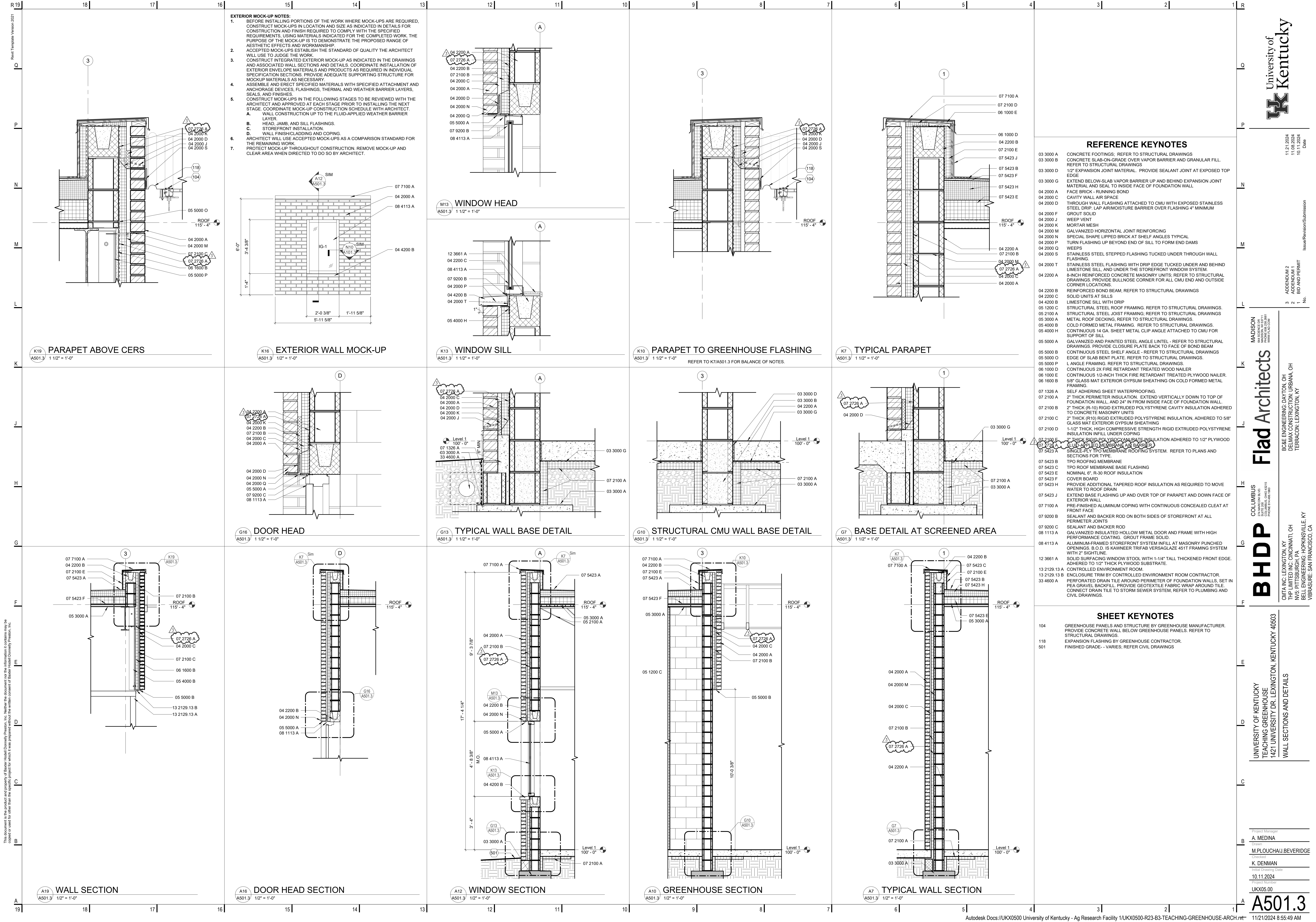

This document is the product and property of Baxter Local (Donnelly) Franchise, Inc. Neither the document nor the information it contains may be copied or used for other than the specific project for which it was prepared without the written consent of Baxter Local (Donnelly) Franchise, Inc.

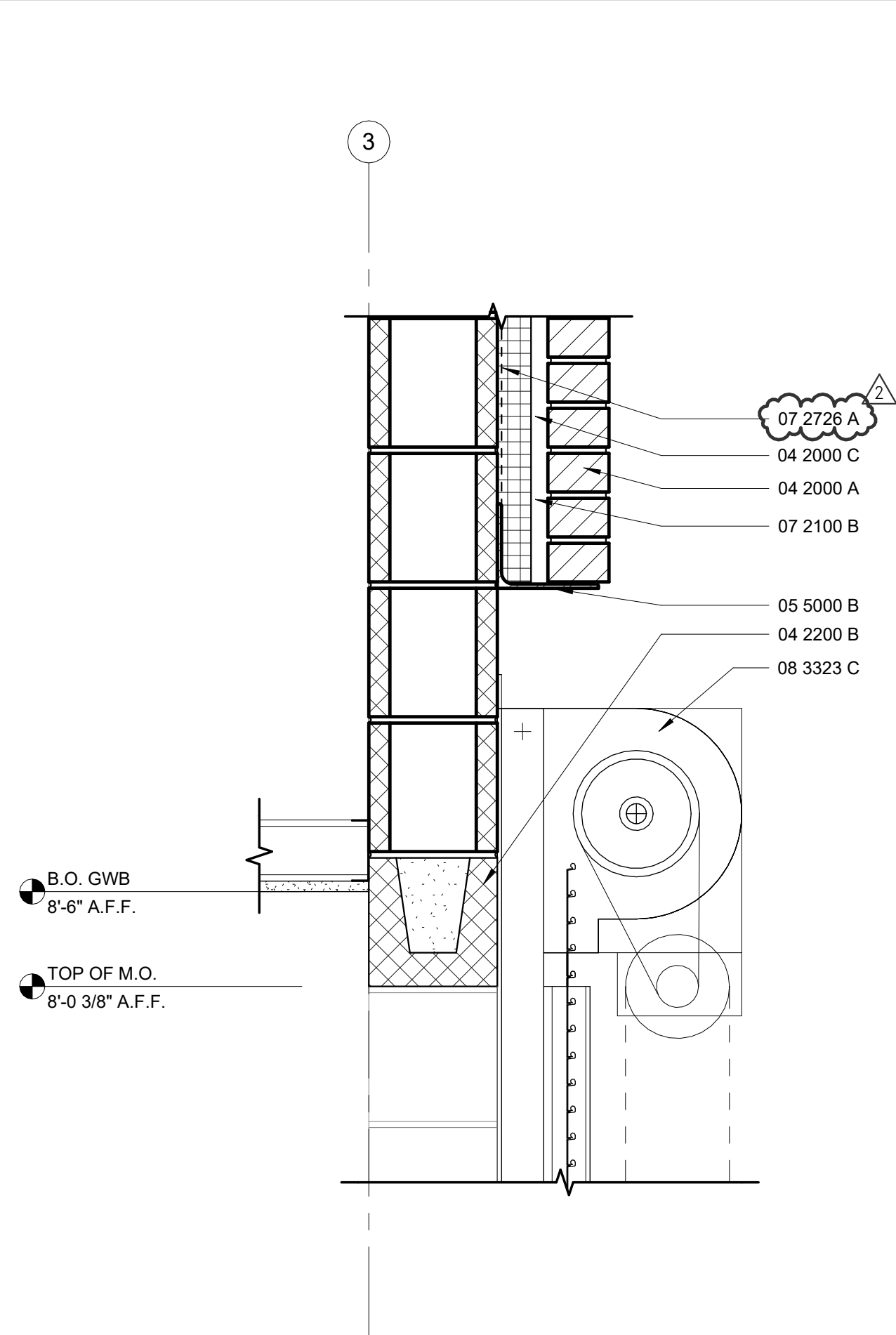

A blank coordinate grid. The horizontal axis has tick marks labeled 2 and 3. The vertical axis is unlabeled.