



**REQUEST FOR PROPOSALS**

UK-2396-24

LAC - Lockers

ADDENDUM # 1

12/15/23

**ATTENTION: This is not an order. Read all instructions, terms and conditions carefully.**

**IMPORTANT: RFP AND ADDENDUM MUST BE RECEIVED BY 01-16-24 @ 3:00 P.M. LEXINGTON, KY TIME**

**Offeror must acknowledge receipt of this and any addendum as stated in the Request for Proposals.**

**Please refer to and incorporate within the offer the attached revised drawings.**

**OFFICIAL APPROVAL**  
**UNIVERSITY OF KENTUCKY**

*Brian Schwegman*

Contracting Officer / (859) 257-9100

**SIGNATURE**

\_\_\_\_\_

\_\_\_\_\_  
Typed or Printed Name

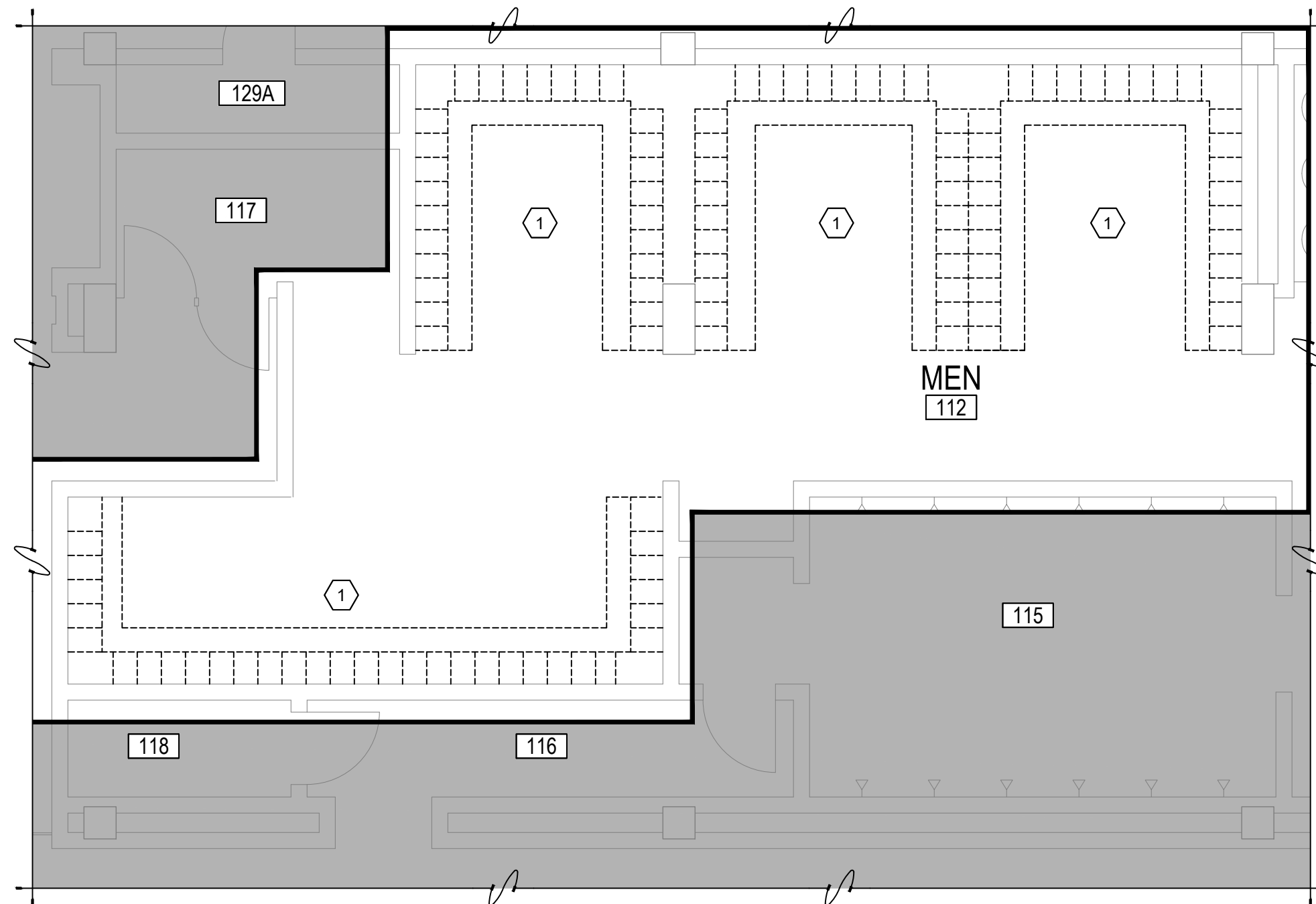

1 MEN'S LOCKER ROOM 123 NEW WORK PLAN  
AD-110 SCALE: 3/16" = 1'-0"

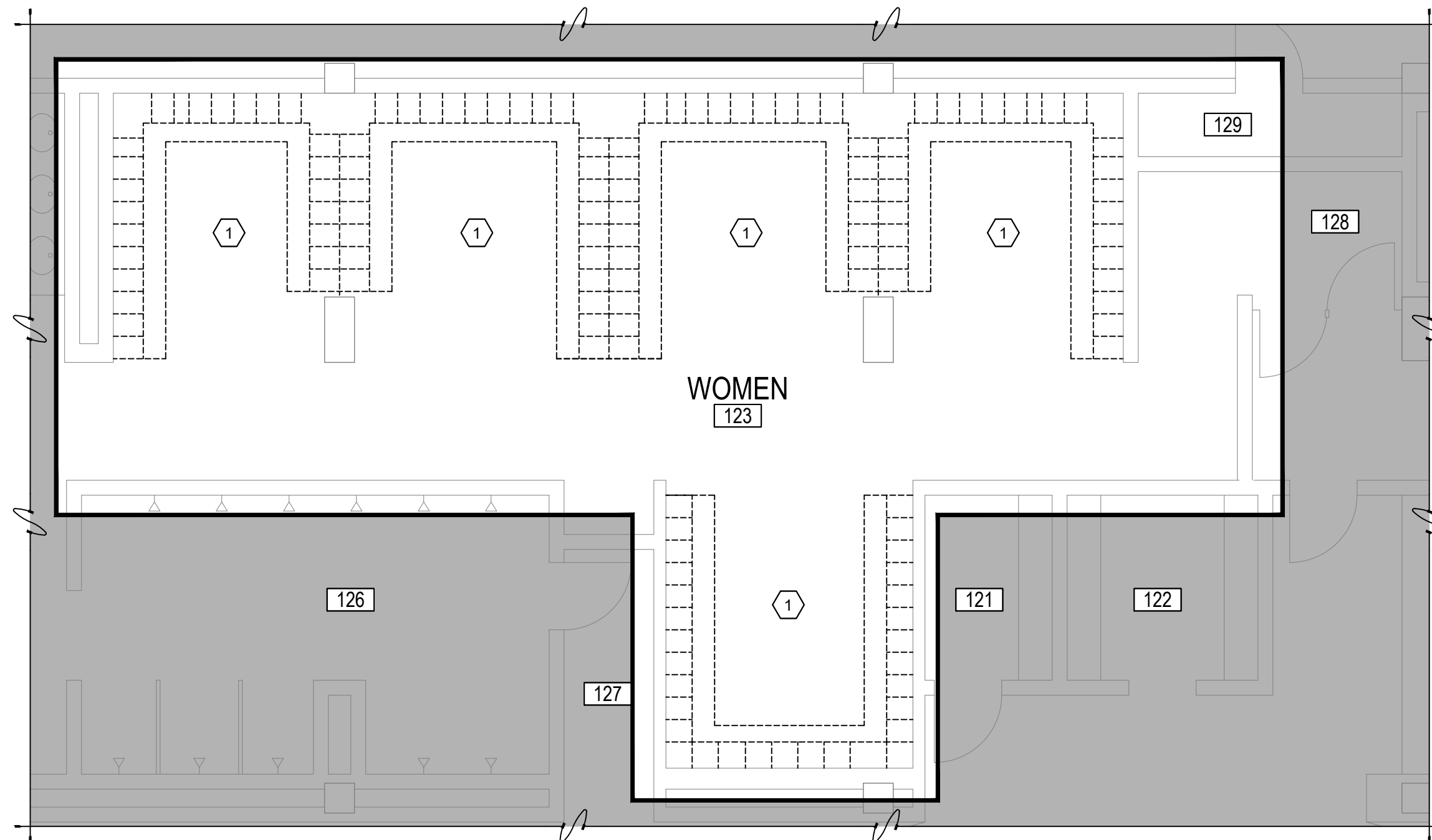

2 WOMEN'S LOCKER ROOM 123 DEMOLITION PLAN  
AD-110 SCALE: 3/16" = 1'-0"

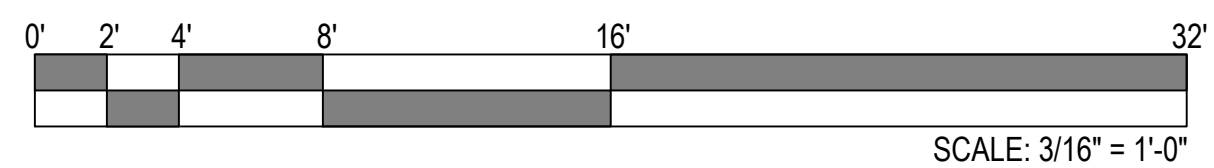

**GENERAL NOTES**

- A. WHERE APPLICABLE, EXISTING SPRINKLERS REQUIRING MODIFICATION MUST COMPLY WITH CODE AND BE PERFORMED BY A CERTIFIED FIRE PROTECTION CONTRACTOR. CONTRACTOR SHALL SECURE SERVICES OF A CERTIFIED AND UNIVERSITY APPROVED, UNIT PRICE FIRE PROTECTION CONTRACTOR WHO WILL INSTALL NEW OR MODIFY EXISTING SPRINKLER PIPING AND HEADS. FIRE PROTECTION CONTRACTOR SHALL SUPPLY CERTIFICATION THAT ALL MODIFICATIONS ARE COMPLETE AND MEET ALL APPLICABLE CODE REQUIREMENTS.
- B. ALL FINISHES DISTURBED OR DAMAGED DURING CONSTRUCTION, THAT ARE NOT IN THE SCOPE, SHALL BE PATCHED AND FINISHED TO MATCH THE ADJACENT FINISH.
- C. ALL MATERIAL IDENTIFIED AS HAZARDOUS WILL BE ABATED BY THE UNIVERSITY OF KENTUCKY PRIOR TO THE CONTRACTOR'S ARRIVAL ON SITE, HOWEVER, IT WILL BE THE RESPONSIBILITY OF THE CONTRACTOR TO REPAIR AND REFINISH ALL ABATEMENT DAMAGED FLOORS, WALL, CEILINGS, ETC., TO THEIR ORIGINAL FINISHED STATE. IF THE CONTRACTOR SUSPECTS ANY ADDITIONAL MATERIAL TO BE ENVIRONMENTALLY HAZARDOUS, STOP WORK IMMEDIATELY AND CONTACT OWNERS REPRESENTATIVE.
- D. ALL DIMENSIONS FOR EXISTING STRUCTURE ARE FROM FACE OF WALL FINISH TO FACE OF WALL FINISH. ALL NEW CONSTRUCTION DIMENSIONS ARE FROM FACE OF FRAMING TO FACE OF FRAMING OR EXISTING FINISH, UNLESS NOTED OTHERWISE.
- E. VERIFY ALL DIMENSIONS PRIOR TO DEMOLITION/CONSTRUCTION.
- F. COORDINATE ALL ROUGH OPENINGS WITH MANUFACTURER PRIOR TO DEMOLITION AND CONSTRUCTION.
- G. REFER TO SHEET A-XXX FOR DIMENSIONS AND DETAIL INFORMATION.
- H. REFER TO SHEET A-002 FOR DOOR AND FINISH SCHEDULES AND SHEET A-001 FOR GENERAL NOTES.
- I. NOT ALL DEMOLISHED COMPONENTS WILL BE THE CONTRACTORS RESPONSIBILITY TO REMOVE. THE OWNER HAS FIRST RIGHT OF REFUSAL FOR ALL EQUIPMENT AND COMPONENTS AND WILL BE RESPONSIBLE THE REMOVAL OF ALL ITEMS REMAINING WITH THE OWNER PRIOR TO THE START OF CONSTRUCTION. REMOVAL OF ANY ITEM FOR THE OWNER WILL NEED TO BE COORDINATED WITH THE UNIVERSITY OF KENTUCKY CONSTRUCTION MANAGER PRIOR TO CONSTRUCTION.
- J. REFER TO SHEET A-001 FOR LEGEND AND ABBREVIATION INFORMATION.

**SHEET NOTES** (X)

- 1. REMOVE AND DISPOSE OF LOCKERS AND LOCKER BASES.

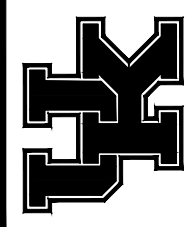

REVISIONS	
#	DATE

BUILDING NO.: 0212  
 DESIGNED BY: STAFF  
 DRAWN BY: ER  
 CHECKED BY: JM  
 APPROVED BY: JM  
 PROJECT NO.: 2396.24  
 DATE: 12/2023  
 DRAWING NUMBER: AD-110

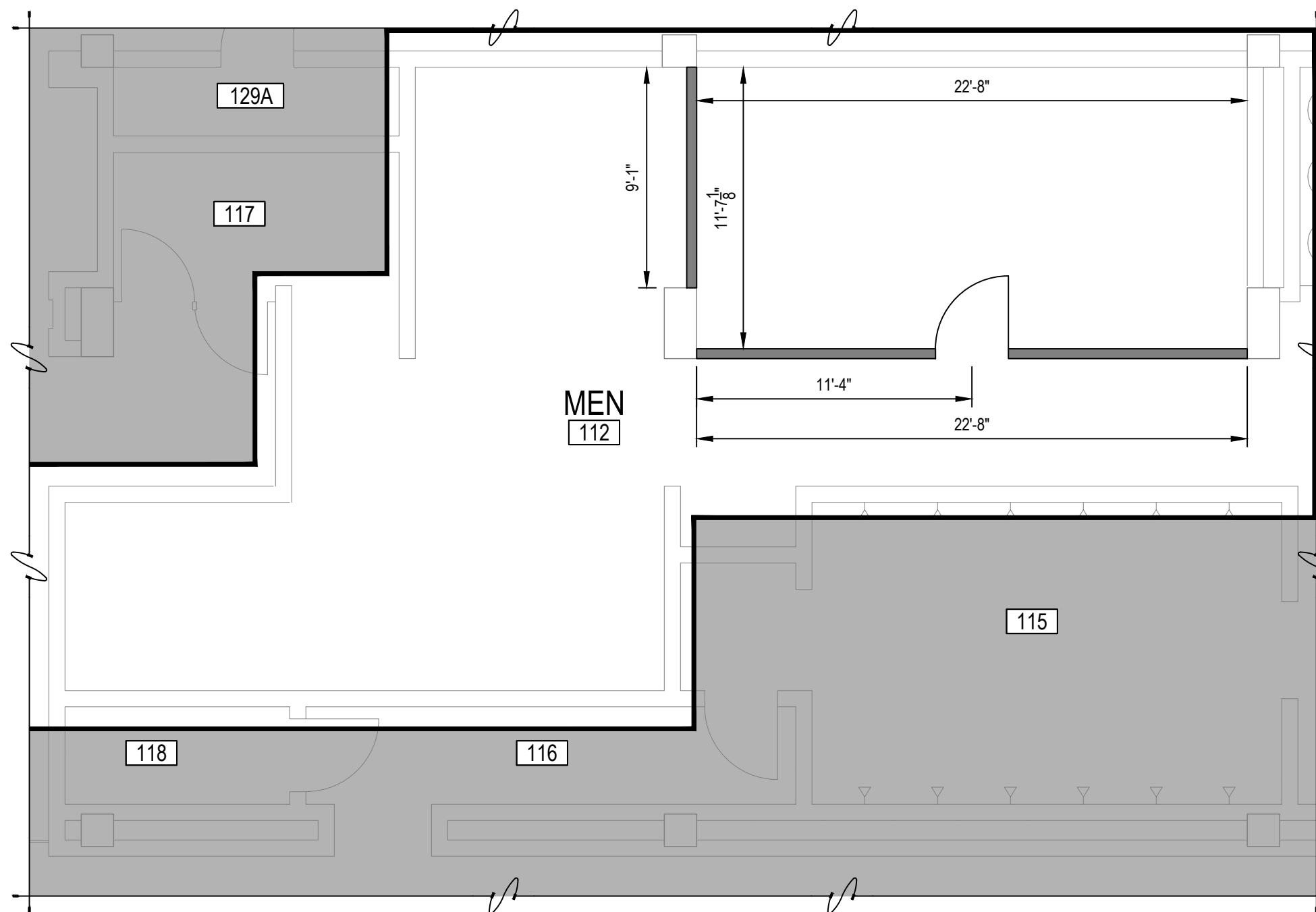

1 MEN'S LOCKER ROOM 112 NEW WORK PLAN - DIMENSIONS  
A-110 SCALE: 3/16" = 1'-0"

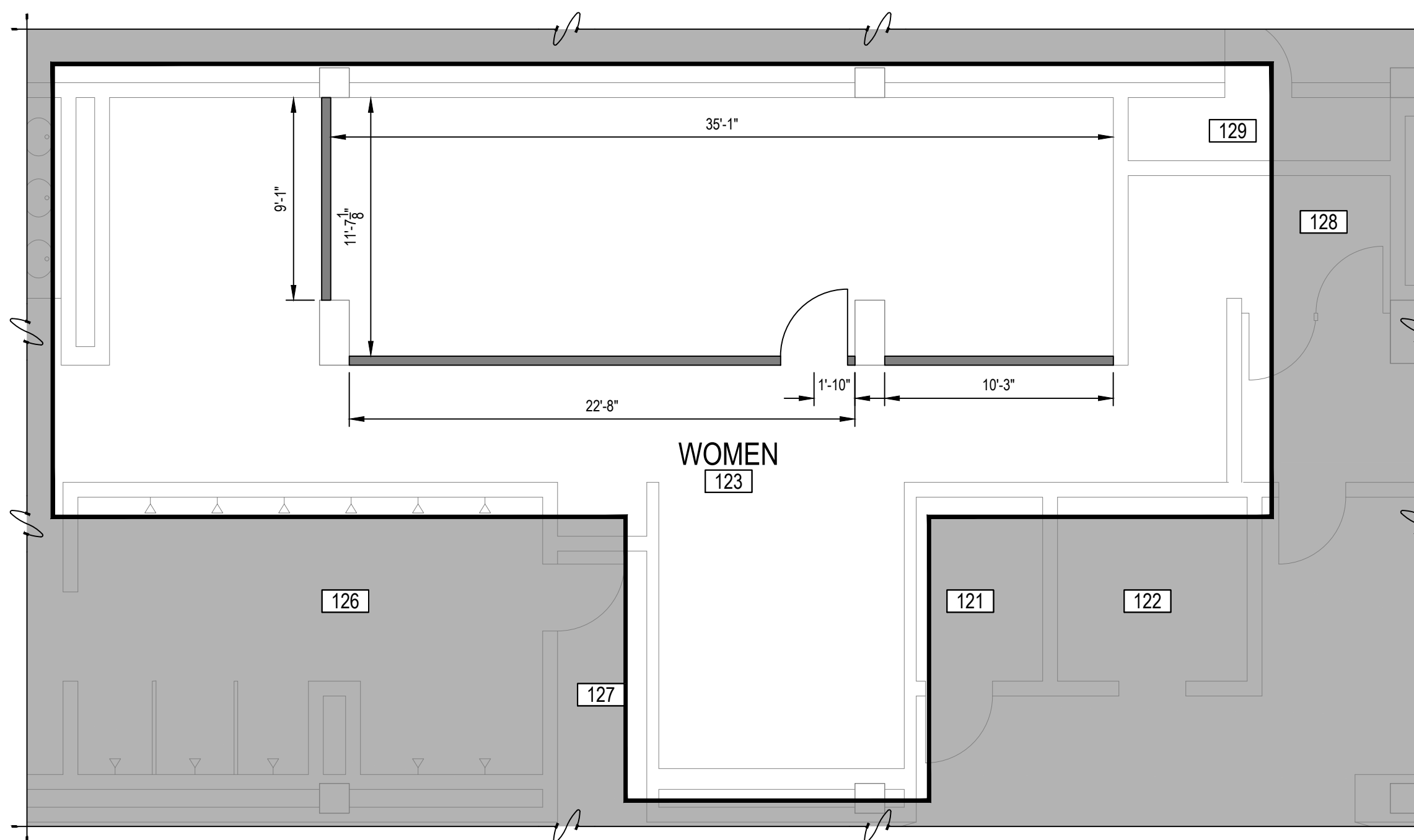

2 WOMEN'S LOCKER ROOM 123 NEW WORK PLAN - DIMENSIONS  
A-110 SCALE: 3/16" = 1'-0"

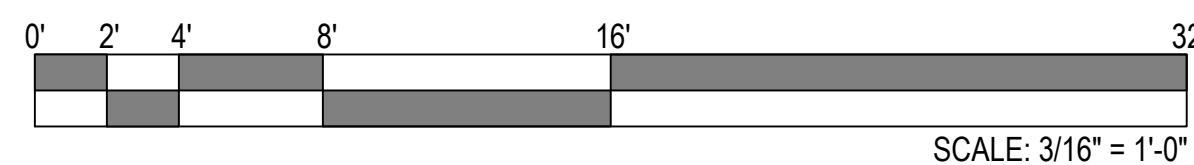

### GENERAL NOTES

- A. WHERE APPLICABLE, EXISTING SPRINKLERS REQUIRING MODIFICATION MUST COMPLY WITH CODE AND BE PREFORMED BY A CERTIFIED FIRE PROTECTION CONTRACTOR. CONTRACTOR SHALL SECURE SERVICES OF A CERTIFIED AND UNIVERSITY APPROVED, UNIT PRICE FIRE PROTECTION CONTRACTOR WHO WILL INSTALL NEW OR MODIFY EXISTING SPRINKLER PIPING AND HEADS. FIRE PROTECTION CONTRACTOR SHALL SUPPLY CERTIFICATION THAT ALL MODIFICATIONS ARE COMPLETE AND MEET ALL APPLICABLE CODE REQUIREMENTS.
- B. ALL FINISHES DISTURBED OR DAMAGED DURING CONSTRUCTION, THAT ARE NOT IN THE SCOPE, SHALL BE PATCHED AND FINISHED TO MATCH THE ADJACENT FINISH.
- C. ALL MATERIAL IDENTIFIED AS HAZARDOUS WILL BE ABATED BY THE UNIVERSITY OF KENTUCKY PRIOR TO THE CONTRACTOR'S ARRIVAL ON SITE, HOWEVER, IT WILL BE THE RESPONSIBILITY OF THE CONTRACTOR TO REPAIR AND REFINISH ALL ABATEMENT DAMAGED FLOORS, WALL, CEILINGS, ETC., TO THEIR ORIGINAL FINISHED STATE. IF THE CONTRACTOR SUSPECTS ANY ADDITIONAL MATERIAL TO BE ENVIRONMENTALLY HAZARDOUS, STOP WORK IMMEDIATELY AND CONTACT OWNERS REPRESENTATIVE.
- D. ALL DIMENSIONS FOR EXISTING STRUCTURE ARE FROM FACE OF WALL FINISH TO FACE OF WALL FINISH. ALL NEW CONSTRUCTION DIMENSIONS ARE FROM FACE OF FRAMING TO FACE OF FRAMING OR EXISTING FINISH, UNLESS NOTED OTHERWISE.
- E. VERIFY ALL DIMENSIONS PRIOR TO DEMOLITION/CONSTRUCTION.
- F. COORDINATE ALL ROUGH OPENINGS WITH MANUFACTURER PRIOR TO DEMOLITION AND CONSTRUCTION.
- G. REFER TO SHEET A-XXX FOR DIMENSIONS AND DETAIL INFORMATION.
- H. REFER TO SHEET A-002 FOR DOOR AND FINISH SCHEDULES AND SHEET A-001 FOR GENERAL NOTES.
- I. NOT ALL DEMOLISHED COMPONENTS WILL BE THE CONTRACTORS RESPONSIBILITY TO REMOVE. THE OWNER HAS FIRST RIGHT OF REFUSAL FOR ALL EQUIPMENT AND COMPONENTS AND WILL BE RESPONSIBLE THE REMOVAL OF ALL ITEMS REMAINING WITH THE OWNER PRIOR TO THE START OF CONSTRUCTION. REMOVAL OF ANY ITEM FOR THE OWNER WILL NEED TO BE COORDINATED WITH THE UNIVERSITY OF KENTUCKY CONSTRUCTION MANAGER PRIOR TO CONSTRUCTION.
- J. REFER TO SHEET A-001 FOR LEGEND AND ABBREVIATION INFORMATION.



REVISIONS	
#	DATE
BUILDING NO.:	0212
DESIGNED BY:	STAFF
DRAWN BY:	ER
CHECKED BY:	JM
APPROVED BY:	JM
PROJECT NO.:	2396.24
DATE:	12/2023
DRAWING NUMBER:	A-110