



INVITATION FOR BIDS

CCK-2583.2-1-24

Nutter Field House Gymnastics

ADDENDUM # 1

9/18/2023

IMPORTANT: BID AND ADDENDUM MUST BE RECEIVED BY 9/26/2023 @ 3:00 P.M. LEXINGTON, KY TIME

Bidder must acknowledge receipt of this and any addendum as stated in the Invitation for Bids.

ITEM #1: BIDDER NOTICES

- The prebid attendance log is enclosed.
- Attendance at this prebid meeting was not mandatory. However, all responsive bids warrant that the bidder has examined the site and local conditions (IB-3, 2iii).
- To assist in outreach efforts, bidders are encouraged to use the following website for certified diverse firms providing goods and services in several relevant categories:
<https://www.mbdky.com/>

ITEM #2: QUESTIONS AND RESPONSES

- Refer to and incorporate within the offer, the enclosed Questions and Responses.

OFFICIAL APPROVAL
UNIVERSITY OF KENTUCKY

SIGNATURE

Patricia Pflug

Contracting Officer / (859) 257-5409

Typed or Printed Name

PRE-BID MEETING AGENDA
Nutter Field House: Gymnastics
CCK-2583.2-1-24

Template Updated: March 2023

Date/Time: 9/5/23 10AM
 Location: On Site

SIGN IN SHEET			
Name	Organization	Phone	E-mail address
Damon Edwards	Sand D con	859-806-8388	damonedwards06@yahoocom
Mike Mitchell	PEI	879-233-9823	mmitchell@pennstate.edu
Jeff Hurst	OMNI	859-254-0011	jhurst@omnicommercialky.com
DAVID LOSH	TEKTON	859-894-2204	david@tektonbuilder.com
ERIC SZUCS	JUSTIN	513-906-8059	eszucs@justinconstruction.com
Howard Oltar / Norm Spalding	Illini Fire Service	(859) 552-0715	holtar@illinifireservice.com
Norm Spalding	Illini Fire Service	502-612-4755	nspalding@illinifireservice.com
Randy Adams	CWFA	513-430-4633	Randy.Adams@CWFA.com
Michael Bagross	TS Dyer	513-478-3666	m.bagross@TSDyer.com
JAMIE CONLEY	HR MECH	606-371-4257	JCONLEY@HRMECH.COM
Don Casaliola	DB General	859-361-5433	Estimate@DBGenContracting.com
Jeff Sizemore	Sehlhorst	513-432-3783	jeff@sehlhorst.com
Steven Colwell	Otis Construction	859-551-9511	scolwell@otisconstruction.com
Jim Tudor	Tudor Const	859-601-6551	JTudor@TudorConstruction.com
Brad Blunt	Custom Creations	859-948-4138	bblunt@customcreationsky.com
Evan Hunt	DHE	859-402-5454	ehunt@DHEC.com
Patricia Pflug	Procurement		
Brian Schweigman	Procurement		
Scotty Bowles	PM		
Bob Deal	JRPA		
Erin Stoffer	JRPA		
Sean Bazzos	Sand D Construction	859-226-0087	Seanebazzos89@gmail.com
Aaron Shinfoss	Allstate	859-212-4655	

FOR THE PROJECT TITLED:

Nutter Field House Gymnastics
JRA Project No. 202305
UK Project CCK-2583.2-1-24
University of Kentucky
Lexington, Kentucky

To: Prospective Bidders

From: JRA Architects
3225 Summit Square Place, Suite 200
Lexington, KY 40509

Project Contact: D. Robert Deal, AIA, LEED AP, Erin Stoffer, AIA

The Addendum will form a part of the Contract Documents and modifies the original Bidding Documents dated September 2023.

Bidders must acknowledge receipt of this Addendum in the space provided on the Form of Proposal. Failure to do so may subject the bidder to disqualification.

Bidding Documents, including the Drawings and Specifications, are amended as described herein.

ARCHITECTURAL ITEMS:

Item No. 1.01

Refer to last page of addendum for questions from bidders and answers.

Item No. 1.02

Refer to images of existing space for reference as access to locker rooms was not permitted during pre-bid meeting.

Item No. 1.03

Restroom 111E vanity was adjusted in size and wall was moved. See attached sheets A-101, A-102, A-105.

Item No. 1.04

Adjusted finish schedule, finish material schedule and finish plan for clarity. See attached sheets A-104, A-106

Item No. 1.05

Removed APC-2 from scope, clarified existing ceiling locations. See attached sheet A-103.

Item No. 1.06

Adjusted walls in Conference 101. See attached sheet A-101, A-107

Item No. 1.07

Omit Sign Type D. See attached sheet A-104.

Item No. 1.08

Specification Section 06 4116 – Adjusted to add note about countertop mounting bracket and stainless steel trash bin opening. Adjusted drawings to match.

Item No. 1.09

Added clarification for lockers on demo sheet A-001

ELECTRICAL ITEMS:

Sheet: E-001 – FIRST FLOOR ELECTRICAL DEMOLITION PLAN

Summary of Changes: Level 01 Ceiling Demolition Plan revised to clarify electrical devices for removal.

PLUMBING ITEMS:

Sheet M-200:

- Added existing Invert Elevation for connection to existing sanitary main.

Sheet M-201:

- Added note to clarify existing wall hydrant to remain.
- Added Coded Note to clarify removing existing grade cleanout.
- Showed existing natural gas piping to remain.

Sheet M-202:

- Added existing Invert Elevation for connection to existing sanitary main.

Sheet M-203:

- Added domestic cold water connection to existing wall hydrant.
- Added Coded Note 10 for new Ice Maker box at refrigerator.

Sheet M-501:

- Added lav guards for sinks.

END OF ADDENDUM NO. 1.00

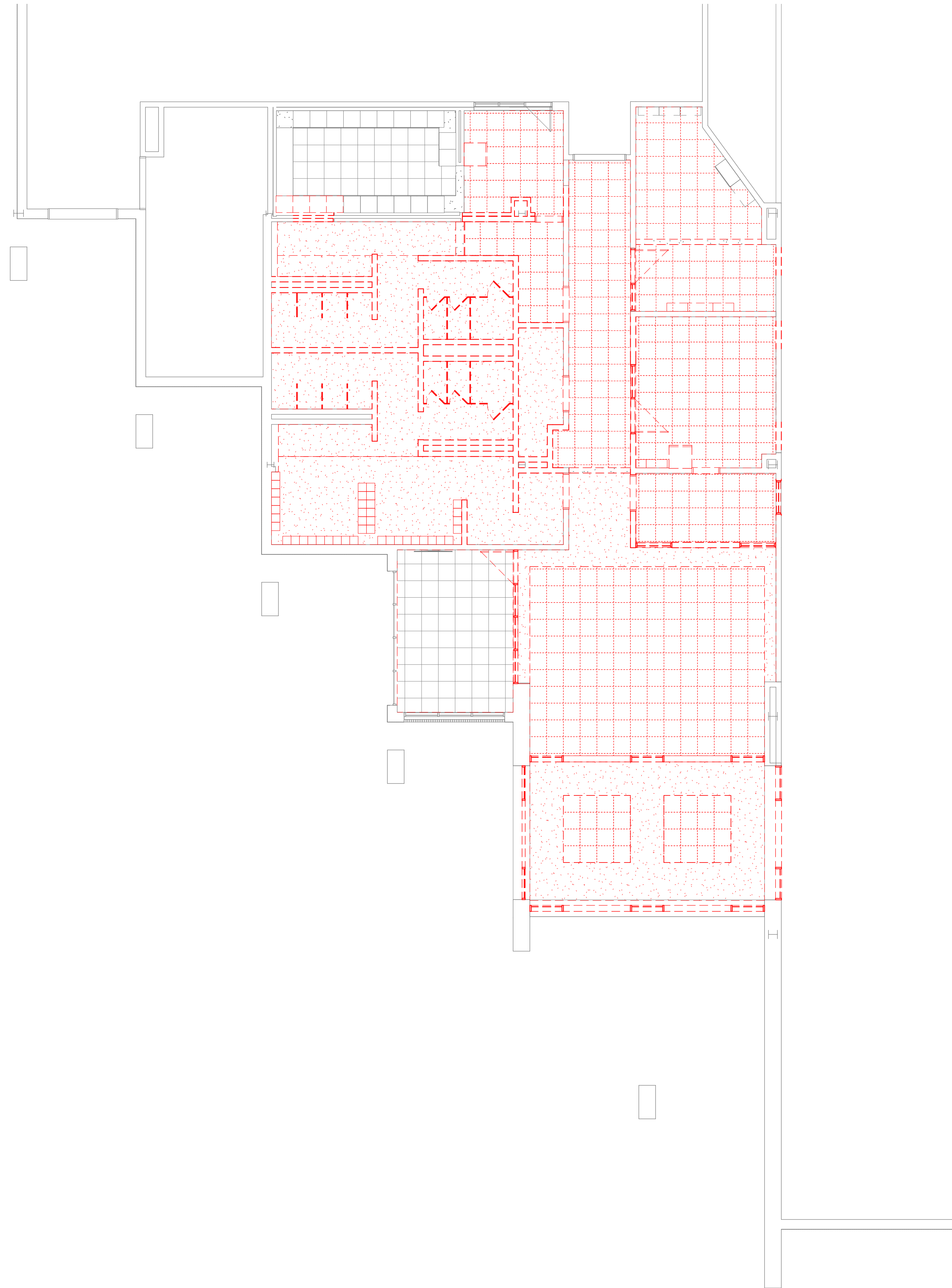

A FIRST FLOOR DEMOLITION REFLECTED CEILING PLAN
1/8" = 1'-0"

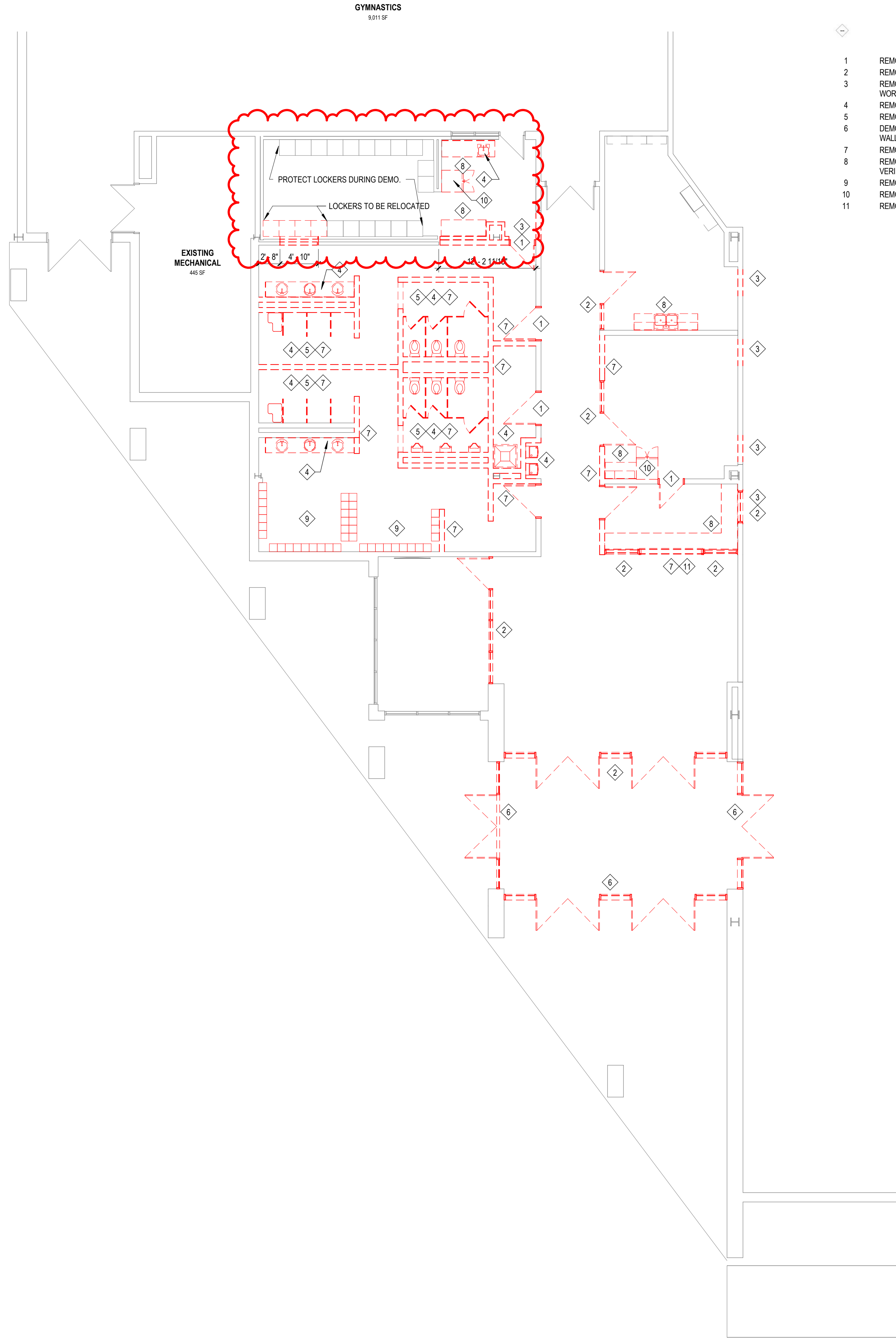

B FIRST FLOOR DEMOLITION PLAN
1/8" = 1'-0"

KEY PLAN

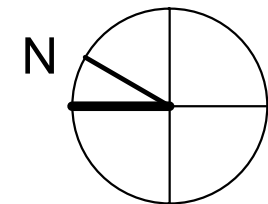

DEMOLITION LEGEND	
	EXIST DOOR AND FRAME TO REMAIN
	REMOVE DOOR AND FRAME
	ITEM TO REMAIN
	ITEM TO BE REMOVED

- GENERAL NOTES - DEMOLITION**
- A. COORDINATE DEMOLITION WORK WITH NEW WORK. REMOVE ADDITIONAL EXISTING ITEMS AS REQUIRED TO PERFORM NEW WORK.
- B. REFER TO WORK RESTRICTIONS IN THE PROJECT MANUAL. CLOSELY FOLLOW THE PROJECT MANUAL REQUIREMENTS FOR THE LOCATIONS AND TYPES OF BARRICADES, WORKING HOURS, AND NOTIFICATIONS TO THE OWNER. COORDINATE DEMOLITION TO MAINTAIN PROTECTION OF THE EXISTING BUILDING.
- C. REFER TO THE PROJECT MANUAL SECTIONS ENTITLED "EXECUTION" AND "SELECTIVE DEMOLITION."
- D. REFER TO THE MECHANICAL, ELECTRICAL, PLUMBING, AND STRUCTURAL DRAWINGS AND COORDINATE DEMOLITION WORK WITH ALL DISCIPLINES.
- E. COORDINATION ALL DEMOLITION WORK WITH PROJECT MANUAL SECTIONS ENTITLED "INFECTION CONTROL PROCEDURES" AND "INTERIM LIFE SAFETY MEASURES." DO NOT REMOVE AND TRANSPORT MATERIALS IN A MANNER THAT WOULD BE UNSAFE TO PATIENTS AND STAFF.
- F. SURFACES ADJACENT TO AREAS OF DEMOLITION WHICH ARE AFFECTED BY THE WORK SHALL BE PATCHED AND FINISHED TO MATCH ADJACENT SURFACES.
- G. PATCH, REPAIR AND RESTORE EXISTING FINISHES AND SURFACES TO "AS NEW CONDITION" AS REQUIRED TO MATCH SURROUNDING MATERIALS OR TO PROVIDE APPROPRIATE SUBSTRATE PRIOR TO INSTALLING NEW FINISHES. AREAS NOTED TO BE PATCHED OR REPAIRED ON THE DRAWINGS ARE GIVEN FOR REFERENCE AND SHALL NOT BE INTERPRETED TO LIMIT THE SCOPE OF WORK.
- H. CONTRACTOR SHALL PROVIDE TEMPORARY PARTITIONS TO AVOID MIGRATION OF DUST INTO ADJACENT OCCUPIED AREAS.
- J. ALL DEMOLITION SHALL BE DISPOSED OF IN A MANNER ACCEPTABLE TO LOCAL AND STATE REGULATORY AGENCIES.

- DEMOLITION KEYNOTES**
1. REMOVE EXISTING DOOR AND FRAME
2. REMOVE EXISTING HOLLOW METAL ASSEMBLY IN ENTIRETY
3. REMOVE PORTION OF EXISTING WALL AS REQUIRED FOR NEW WORK
4. REMOVE ALL PLUMBING FIXTURES AND ACCESSORIES
5. REMOVE EXISTING RESTROOM PARTITIONS
6. DEMOLISH FRAME AND PREP OPENING FOR NEW CURTAIN WALL - BID ALTERNATE
7. REMOVE EXISTING WALL IN ENTIRETY
8. REMOVE EXISTING CASEWORK - PRESERVE FOR REUSE - VERIFY WITH OWNER
9. REMOVE EXISTING LOCKERS
10. REMOVE APPLIANCE
11. REMOVE EXISTING OH COUNTER DOOR AND FRAME

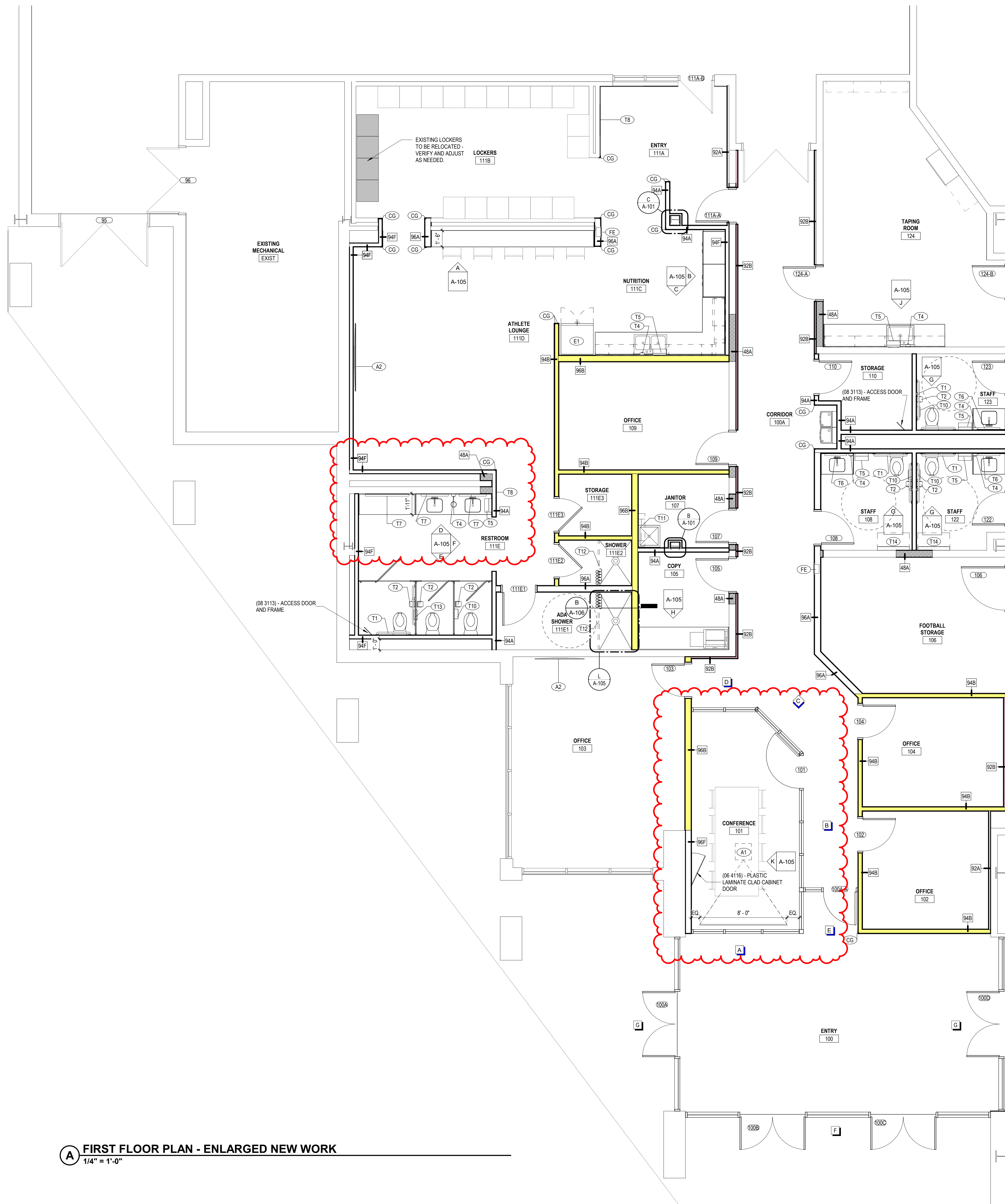

A FIRST FLOOR PLAN - ENLARGED NEW WORK
1/4" = 1'-0"

SPECIALTIES & EQUIPMENT SCHEDULE			
MARK	DESCRIPTION	PROVIDED BY	COMMENTS
10 2900 - WALL & DOOR PROTECTION			
CG	CORNER GUARD	C.F.C.I.	
10 2800 - TOILET ACCESSORY			
T1	GRAB BAR SET: 36" BACK, 42" SIDE, 18" VERTICAL	C.F.C.I.	
T2	TOILET PAPER DISPENSER - SINGLE ROLL	O.F.O.I.	
T4	SOAP DISPENSER - SURFACE MOUNTED, VERTICAL	O.F.O.I.	
T5	PAPER TOWEL DISPENSER - SURFACE MOUNTED	O.F.O.I.	
T6	FRAMED MIRROR - 24" x 36"	C.F.C.I.	
T7	BACKLIT FRAMED MIRROR	C.F.C.I.	
T8	FRAMED MIRROR - 24" x 36"	C.F.C.I.	
T9	FRAMELESS PLATE GLASS MIRROR - 72" X 36"	C.F.C.I.	
T10	SANITARY NAPKIN DISPOSAL - SURFACE MOUNTED	O.F.O.I.	
T11	CUSTODIAL MOP AND BROOM HOLDER	C.F.C.I.	
T12	SHOWER CURTAIN & ROD	C.F.C.I.	
T13	SANITARY NAPKIN DISPOSAL - PARTITION MOUNTED	C.F.C.I.	
T14	BABY CHANGING STATION	C.F.C.I.	
10 4413 - FIRE EQUIPMENT			
FE	RECESSED FIRE EXTINGUISHER CABINET	C.F.C.I.	
11 5200 - AV EQUIPMENT			
A1	MOTORIZED RECESSED SCREEN	C.F.C.I.	PROJECTOR BY OWNER
A2	WALL MOUNTED TELEVISION	O.F.O.I.	
EQUIPMENT - NIC			
E1	REFRIGERATOR - SEE PLUMBING & ELECTRICAL	O.F.O.I.	
E2	MICROWAVE OVEN	O.F.O.I.	

NOTE: 92B WALLS ARE BID ALTERNATE

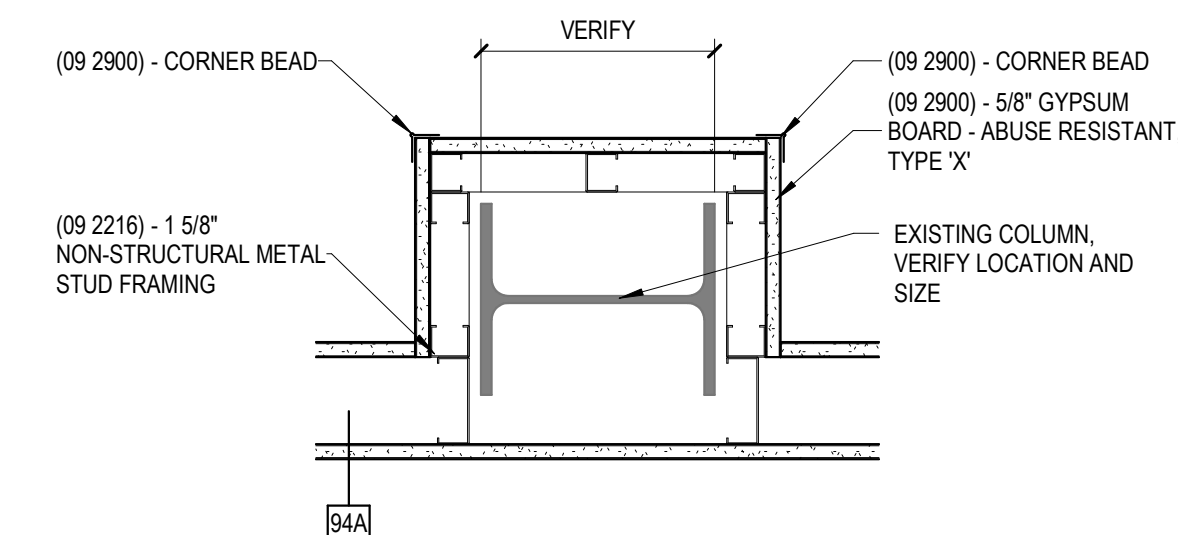

B COLUMN WRAP DETAIL
1 1/2" = 1'-0"

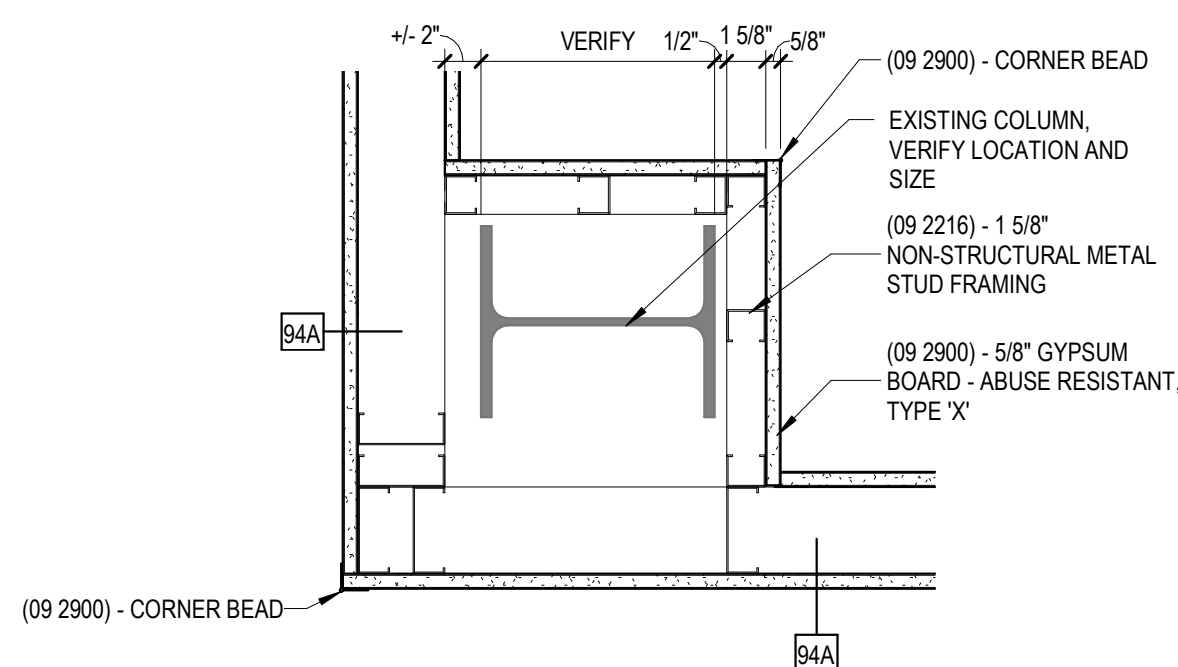

C COLUMN WRAP DETAIL
1 1/2" = 1'-0"

KEY PLAN

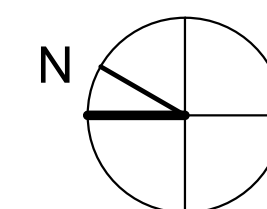

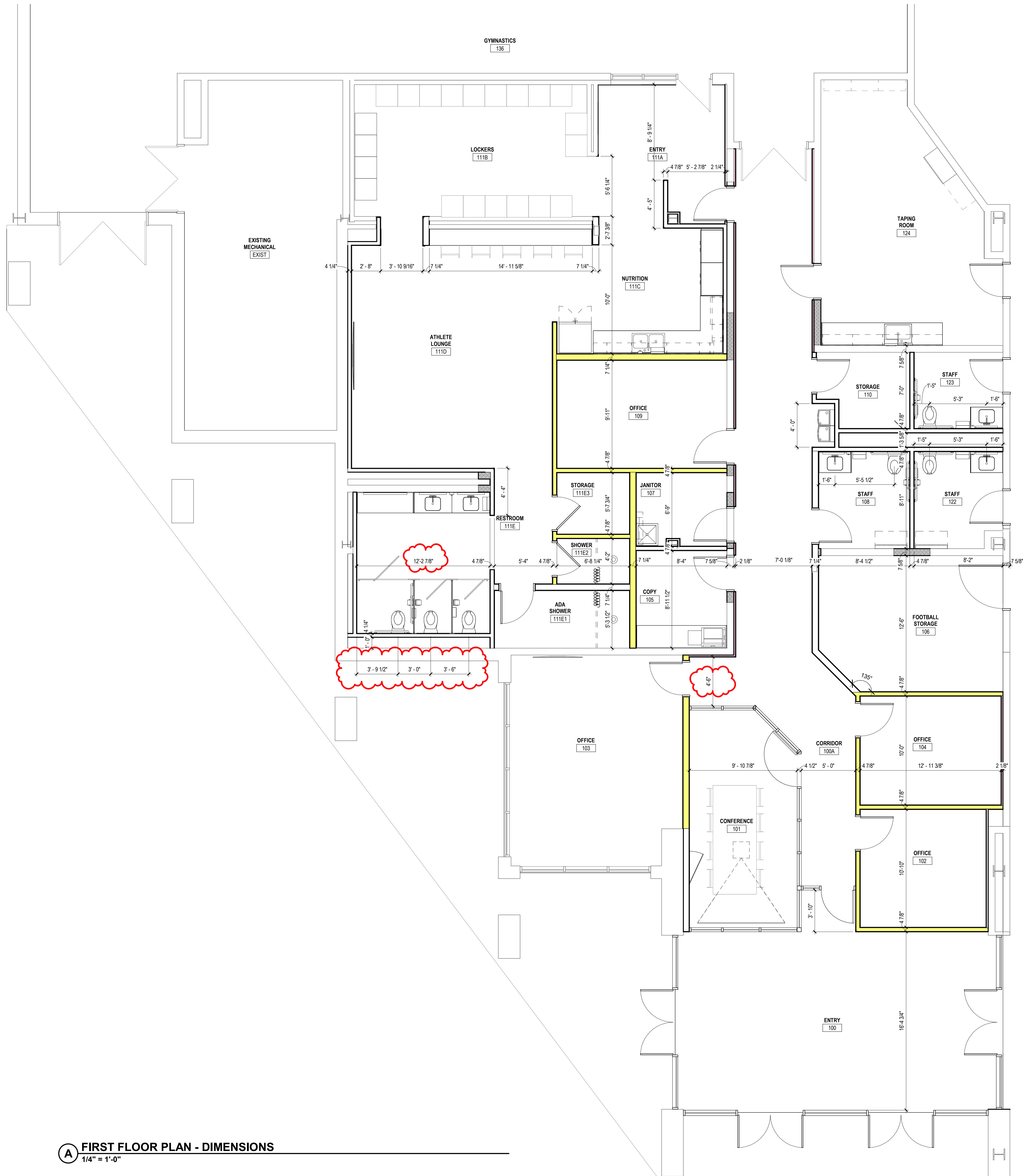

A FIRST FLOOR PLAN - DIMENSIONS
1/4" = 1'-0"

SPECIALTIES & EQUIPMENT SCHEDULE			
MARK	DESCRIPTION	PROVIDED BY	COMMENTS
10 2600 - WALL & DOOR PROTECTION			
CG	CORNER GUARD	C.F.C.I.	
10 2800 - TOILET ACCESSORY			
T1	GRAB BAR SET: 36" BACK, 42" SIDE, 18" VERTICAL	C.F.C.I.	
T2	TOILET PAPER DISPENSER - SINGLE ROLL	O.F.O.I.	
T4	SOAP DISPENSER - SURFACE MOUNTED, VERTICAL	O.F.O.I.	
T5	PAPER TOWEL DISPENSER - SURFACE MOUNTED	O.F.O.I.	
T6	FRAMED MIRROR - 24" x 36"	C.F.C.I.	
T7	BACKLIT FRAMED MIRROR	C.F.C.I.	
T7	FRAMED MIRROR - 24" x 36"	C.F.C.I.	
T8	FRAMELESS PLATE GLASS MIRROR - 72" X 36"	C.F.C.I.	
T10	SANITARY NAPKIN DISPOSAL - SURFACE MOUNTED	O.F.O.I.	
T11	CUSTODIAL MOP AND BROOM HOLDER	C.F.C.I.	
T12	SHOWER CURTAIN & ROD	C.F.C.I.	
T13	SANITARY NAPKIN DISPOSAL - PARTITION MOUNTED	C.F.C.I.	
T14	BABY CHANGING STATION	C.F.C.I.	
10 4413 - FIRE EQUIPMENT			
FE	RECESSED FIRE EXTINGUISHER CABINET	C.F.C.I.	
11 5200 - AV EQUIPMENT			
A1	MOTORIZED RECESSED SCREEN	C.F.C.I.	PROJECTOR BY OWNER
A2	WALL MOUNTED TELEVISION	O.F.O.I.	
EQUIPMENT - NIC			
E1	REFRIGERATOR - SEE PLUMBING & ELECTRICAL	O.F.O.I.	
E2	MICROWAVE OVEN	O.F.O.I.	

VERIFY ALL EXISTING DIMENSIONS

KEY PLAN

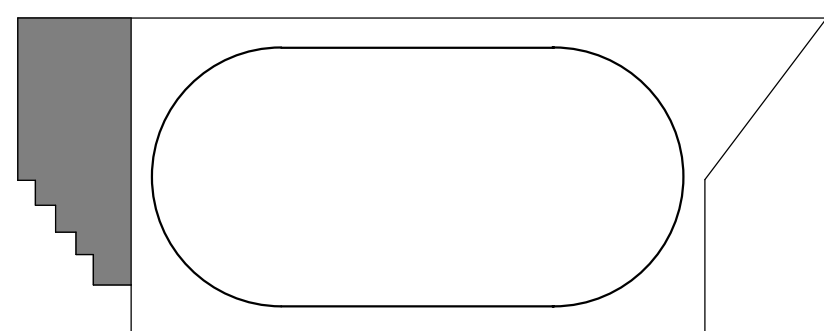
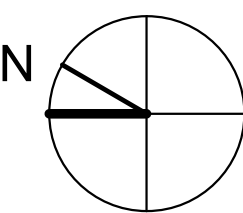

JRA
architects
3225 Summit Square Place, Suite 200
Lexington, Kentucky 40509
859.252.6781



RESERVED FOR AHJ STAMP

CONSTRUCTION DOCUMENTS

**NUTTER FIELD HOUSE
IMPROVEMENTS - GYMNASTICS**
UNIVERSITY OF KENTUCKY
1401 SPORTS CENTER DR. LEXINGTON, KY 40502

ARCHITECTURAL

PROJECT 202252

DATE 08/07/2023

REVISIONS

No.	Description	Date
1	Addendum #1	08/18/23

JRA ARCHITECTS HAS RETAINED AN ELECTRONIC VERSION OF THESE DRAWINGS. THE CLIENT AGREES NOT TO REUSE THESE DRAWINGS - IN ELECTRONIC OR ANY OTHER FORMAT - IN WHOLE OR IN PART FOR ANY PURPOSE OTHER THAN FOR THE PROJECT. THE CLIENT AGREES NOT TO TRANSMIT THESE ELECTRONIC FILES TO OTHERS WITHOUT THE PRIOR WRITTEN CONSENT OF THE ARCHITECT. THE CLIENT FURTHER AGREES TO WAIVE ALL CLAIMS AGAINST THE ARCHITECT RESULTING IN ANY WAY FROM ANY UNAUTHORIZED CHANGES TO OR REUSE OF THE ELECTRONIC FILES FOR ANY OTHER PROJECT BY ANYONE OTHER THAN THE ARCHITECT.

**FIRST FLOOR
PLAN
DIMENSION**

A-102

COPYRIGHT 2023 - JRA, INC.



SPECIALTIES & EQUIPMENT SCHEDULE			
MARK	DESCRIPTION	PROVIDED BY	COMMENTS
10 2600 -	WALL & DOOR PROTECTION		
C0	CORNER GUARD	C.F.C.I.	
10 2800 -	TOILET ACCESSORY		
T1	GRAB BAR SET - 36" BACK, 42" SIDE, 18" VERTICAL	C.F.C.I.	
T2	TOILET PAPER DISPENSER - SINGLE ROLL	O.F.O.I.	
T3	SOAP DISPENSER - SURFACE MOUNTED, VERTICAL	O.F.O.I.	
T4	PAPER TOWEL DISPENSER - SURFACE MOUNTED	O.F.O.I.	
T6	FRAMED MIRROR - 24" x 36"	C.F.C.I.	
T7	BACKLIT FRAMED MIRROR	C.F.C.I.	
T8	FRAMED MIRROR - 24" x 36"	C.F.C.I.	
T8	FRAMELESS PLATE GLASS MIRROR, 72" X 36"	C.F.C.I.	
T10	SANITARY NAPKIN DISPOSAL - SURFACE MOUNTED	O.F.O.I.	
T11	CUSTODIAL MOP AND BROOM HOLDER	C.F.C.I.	
T12	SHOWER CURTAIN & ROD	C.F.C.I.	
T13	SANITARY NAPKIN DISPOSAL - PARTITION MOUNTED	C.F.C.I.	
T14	BABY CHANGING STATION	C.F.C.I.	
10 4413 -	FIRE EQUIPMENT		
FE	RECESSED FIRE EXTINGUISHER CABINET	C.F.C.I.	
11 5200 -	AV EQUIPMENT		
A1	MOTORIZED RECESSED SCREEN	C.F.C.I.	PROJECTOR BY OWNER
A2	WALL MOUNTED TELEVISION	O.F.O.I.	
EQUIPMENT - NIC			
E1	REFRIGERATOR - SEE PLUMBING & ELECTRICAL	O.F.O.I.	
E2	MICROWAVE OVEN	O.F.O.I.	

-

PROVIDE HD SUD STUD BETWEEN ROOF BEAMS OR JOISTS - DO NOT HANG BULKHEAD FROM ROOF DECK

STRUCTURE ABOVE
(09 2216) - 3/8" METAL RUNNER
(09 0000) - REFER TO REFLECTED CEILING PLANS FOR CEILING TYPE AND HEIGHT
REFER TO PARTITION TYPES FOR WALL CONSTRUCTION
(09 2216) - 3/8" METAL STUD FRAMING
(09 2216) - 3/8" METAL RUNNER
(09 2216) - 3/8" METAL STUD FRAMING
(09 2300) - 1/2" CASING BEAD
(09 2300) - 5/8" GYPSUM BOARD - TYPE 'X'

4"

VARIABLES
REFER TO RCP

(09 2900) - 5/8" GYPSUM BOARD - TYPE 'X'

REFER TO RCP

(09 2900) - CORNER BEAD

KEY PLAN

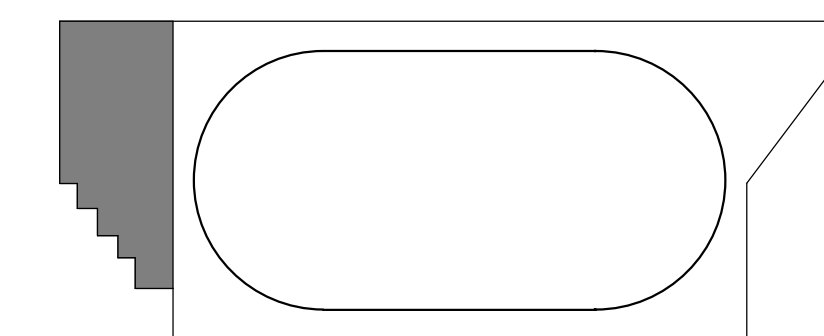
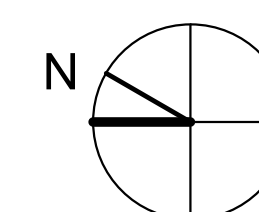

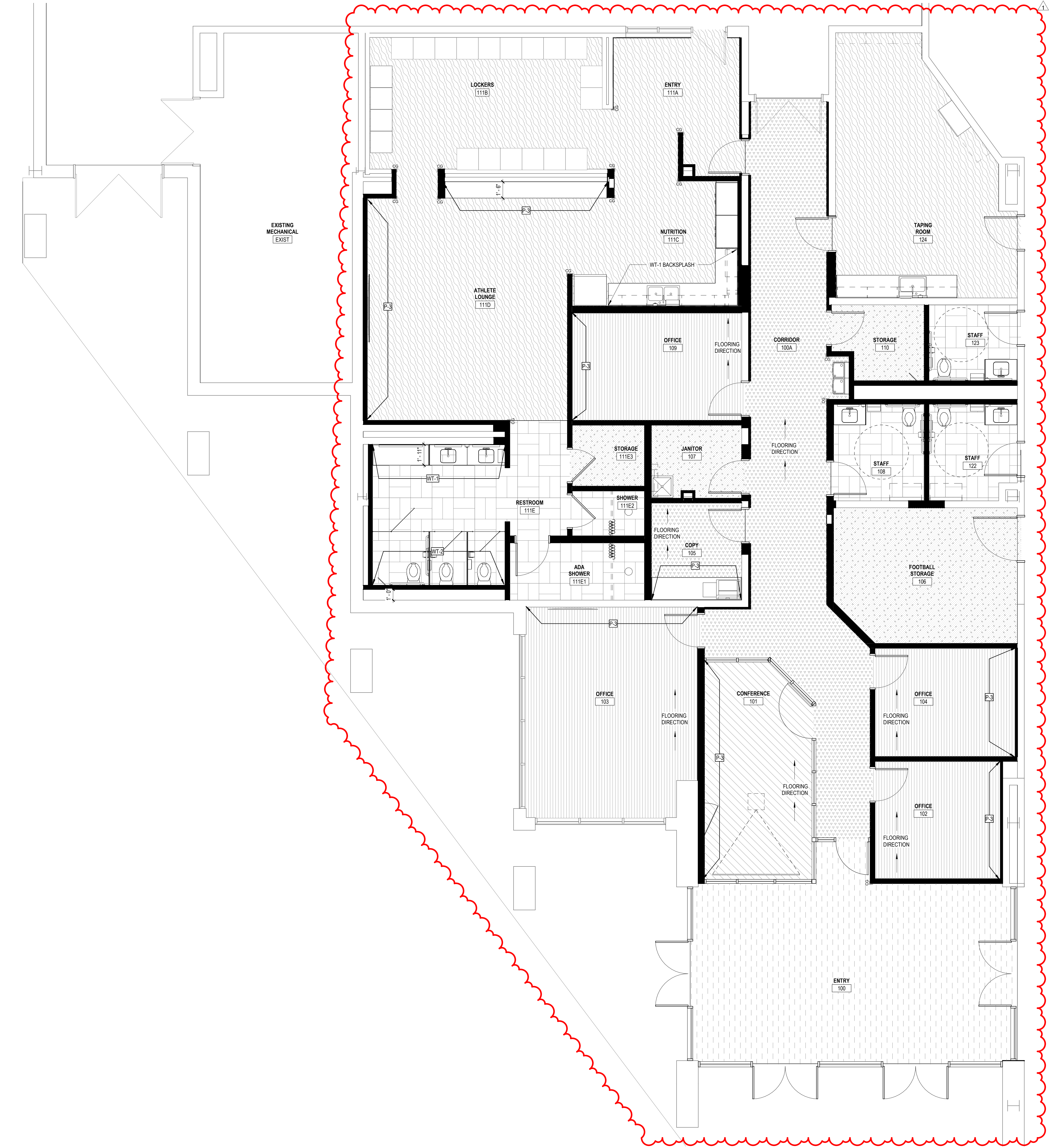

ROOM FINISH SCHEDULE						
NUMBER	NAME	FLOOR FINISH	BASE FINISH	WALL FINISH	CEILING FINISH	NOTES
100	ENTRY	CPT-4	B-2	P-1	APC-1	
100A	CORRIDOR	CPT-2	B-2	P-1	APC-1, GYP	
101	CONFERENCE	CPT-1	B-2	P-1, P-3	APC-1	
102	OFFICE	CPT-3	B-2	P-1, P-3	APC-1	
103	OFFICE	CPT-3	B-2	P-1, P-3	APC-1	
104	OFFICE	CPT-3	B-2	P-1, P-3	APC-1	
105	COPY	CPT-2	B-2	P-1, P-3	APC-1	
106	FOOTBALL STORAGE	SC-1	B-2	P-1	APC-1	
107	JANITOR	SC-1	B-2	P-1	APC-1	
108	STAFF	PT-1	B-1	WT-2	APC-1	
109	OFFICE	CPT-3	B-2	P-1, P-3	APC-1	
110	STORAGE	SC-1	B-2	P-1	APC-1	
111A	ENTRY	LVT-1	B-2	P-1	APC-1	
111B	LOCKERS	LVT-1	B-2	P-1	APC-1, GYP	
111C	NUTRITION	LVT-1	B-2	P-1, WT-1	APC-1, GYP	
111D	ATHLETE LOUNGE	LVT-1	B-2	P-1, P-3	APC-1, GYP	
111E	RESTROOM	PT-1	B-1	P-1, WT-1, WT-2	APC-2, GYP	
111E1	ADA SHOWER	PT-1	B-1	WT-2	GYP	
111E2	SHOWER	PT-1	B-1	WT-2	GYP	
111E3	STORAGE	SC-1	B-1	PT-1	GYP	
122	STAFF	PT-1	B-1	WT-2	APC-1	
123	STAFF	PT-1	B-1	WT-2	APC-1	
124	TAPING ROOM	LVT-1	B-2	P-1	APC-1	
EXIST	EXISTING MECHANICAL	EXISTING	EXISTING	EXISTING	EXISTING	

INTERIOR FLOOR FINISH LEGEND*

	CPT-1	CARPET TILE
	CPT-2	CARPET TILE
	CPT-3	CARPET TILE
	CPT-4	WALK OFF CARPET TILE
	LVT-1	LUXURY VINYL TILE
	PT-1	PORCELAIN TILE FIELD
	SC-1	SEALED CONCRETE

*LEGEND SHOWS FIELD FLOORING ONLY. FOR FLOORING ACCENTS, REFER TO FINISH SCHEDULE AND FINISH FLOOR PLANS FOR MATERIAL AND LOCATIONS, RESPECTIVELY.

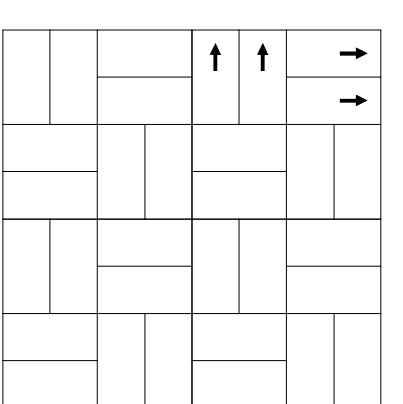

FLOOR INSTALLATION - PT-1
1/4" = 1'-0"

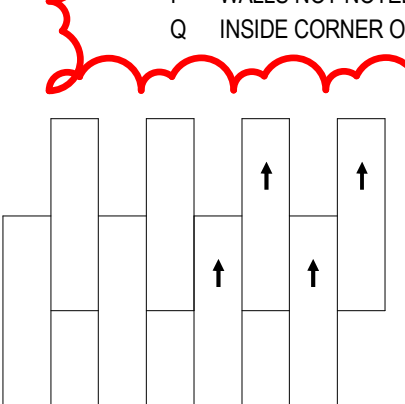

FLOOR INSTALLATION - CPT-1,2,3
1/4" = 1'-0"

GENERAL NOTES - FINISHES

- REFER TO FINISH PLANS, REFLECTED CEILING PLANS, INTERIOR ELEVATIONS, ROOM FINISH SCHEDULE, & FINISH MATERIAL SCHEDULE FOR FINISH MATERIAL LOCATIONS & INFORMATION.
- REFER TO CASEWORK DRAWINGS FOR LAMINATE AND SOLID SURFACE LOCATIONS.
- PAINT NEW & EXISTING HOLLOW METAL DOORS, DOOR FRAMES P-2, U.N.O.
- PAINT NEW & EXISTING STEEL COLUMNS, BEAMS, STRUCTURE, INTERIOR AND EXTERIOR LINTELS, ETC., EXPOSED TO VIEW IN FINISHED AREAS P-2, U.N.O.
- PAINT NEW & EXISTING GRILLES TO MATCH COLOR OF THE WALLS IN WHICH THEY ARE LOCATED, UNLESS NOTED OTHERWISE.
- PAINT INTERIOR AND EXTERIOR LADDERS, BRACKETS, ETC., U.N.O.
- FINISH SOFFITS, BULKHEADS, AND SIMILAR CONDITIONS TO MATCH SURROUNDING SURFACES UNLESS OTHERWISE INDICATED. ONLY VERTICAL FACES OF SOFFITS TO BE PAINTED WITH WALL COLOR - HORIZONTAL SURFACES TO BE PAINTED CEILING WHITE, FLAT.
- IN STAIRWELLS, PAINT NEW & EXISTING STEEL STAIR AND LANDING PARTS EXPOSED TO VIEW INCLUDING RISERS AND TREADS, STRINGERS, UNDERSIDE OF STAIR STRUCTURE, HANDRAILS, WALL BRACKETS, COMPONENTS VISIBLE FROM EXTERIOR, ETC., U.N.O.
- PROVIDE FINISHES BEHIND FIXED EQUIPMENT SUCH AS CABINETS, CASEWORK, CHALK AND TACKBOARDS, LOCKERS, ETC.
- ALIGN FLOOR FINISH TRANSITIONS AT DOOR LOCATIONS WITH CENTERLINE OF DOOR SUCH THAT TRANSITION MATERIALS ARE NOT VISIBLE FROM EITHER SIDE WHEN DOOR IS IN CLOSED POSITION.
- FLOORING NOT NOTED AS ACCENT AREAS SHALL RECEIVE FIELD FLOORING - SEE FINISH MATERIAL SCHEDULE AND ROOM FINISH SCHEDULE FOR ADDITIONAL DETAILS.
- FOR FLOOR TRANSITIONS SHOWN, REFER TO DETAILS ON A-106.
- ALL FLOORING SHALL EXTEND UNDER KNEE SPACES AND COUNTERS.
- WALLS NOT NOTED AS ACCENT PAINT SHALL RECEIVE FIELD PAINT, P-1.
- INSIDE CORNER OF TILE WALLS SHALL RECEIVE SEALANT JOINT IN LIEU OF GROUT, U.N.O.

BUILDING SIGNAGE SCHEDULE					
DOOR MARK	ROOM NUMBER	ROOM NAME	SIGN NAME	SIGN TYPE	REMARKS
FIRST FLOOR					
100A	100	ENTRY	-		
100A-A	100	ENTRY	-		
100B	100	ENTRY	-		
100C	100	ENTRY	-		
100D	100	ENTRY	-		
101	101	CONFERENCE	CONFERENCE	B	MOUNT ON GLASS WITH BACKER
102	102	OFFICE	OFFICE	A	
103	103	OFFICE	OFFICE	A	
104	104	OFFICE	OFFICE	A	
105	105	COPY	COPY	B	
106	113	TRAINING FACILITY	STORAGE	B	
107	107	JANITOR	JANITOR	B	
108	108	STAFF	RESTROOM	E	
109	109	OFFICE	OFFICE	A	
110	110	STORAGE	STORAGE	B	
111A-A	111A	ENTRY	LOCKER	C	
111E1	111E1	ADA SHOWER	SHOWER	E	
111E2	111E2	SHOWER	SHOWER	E	
111E3	111E3	STORAGE	STORAGE	B	
122	122	STAFF	RESTROOM	E	
123	123	STAFF	RESTROOM	E	
124-A	124	TAPING ROOM	TRAINING	B	
124-B	124	TAPING ROOM	TRAINING	B	

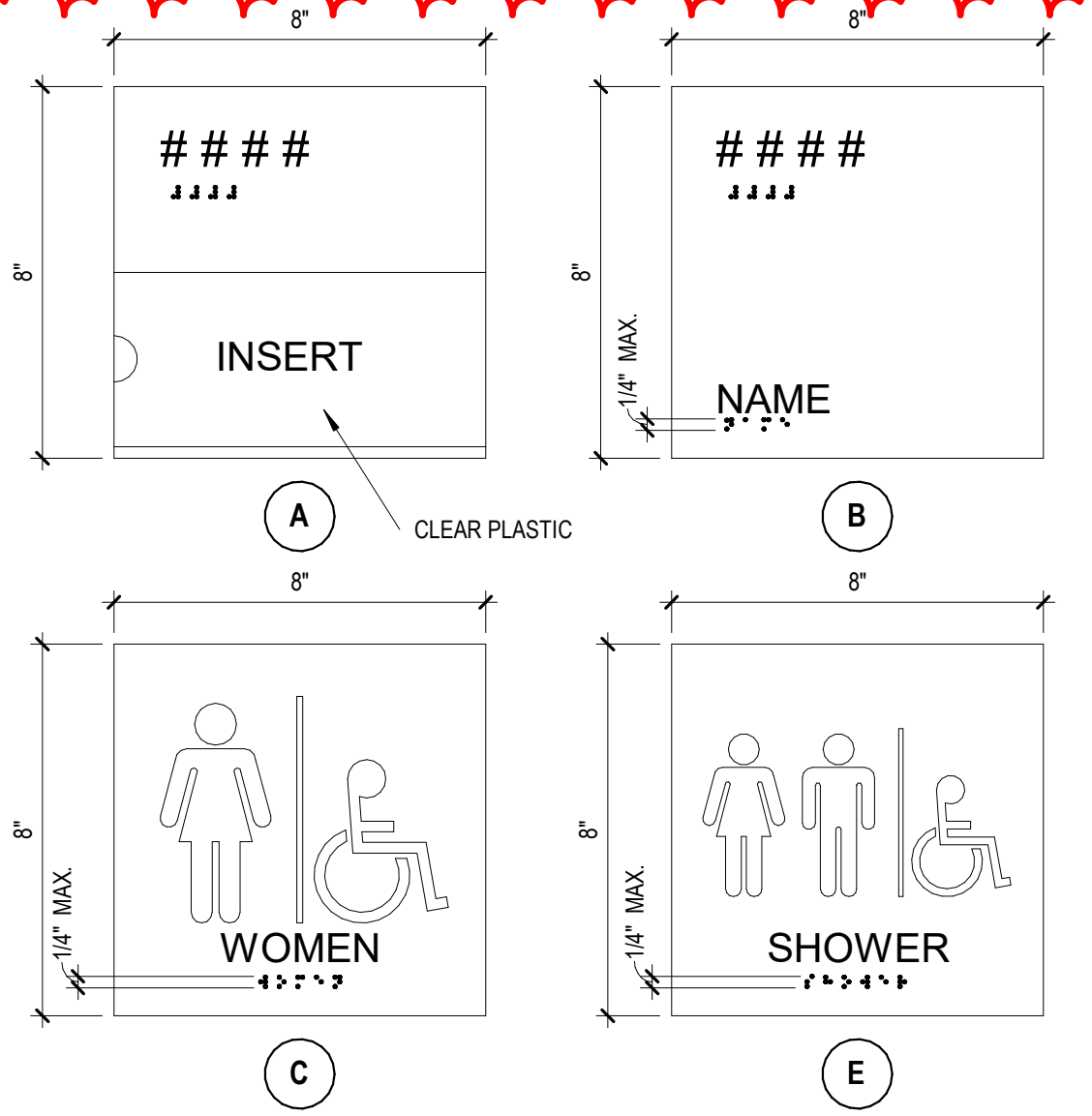

SIGNAGE TYPES

3" = 1'-0"



RESERVED FOR AHJ STAMP

CONSTRUCTION DOCUMENTS

NUTTER FIELD HOUSE IMPROVEMENTS - GYMNASICS

UNIVERSITY OF KENTUCKY
1401 SPORTS CENTER DR. LEXINGTON, KY 40502

ARCHITECTURAL

PROJECT 202252
DATE 08/07/2023

REVISIONS		
No.	Description	Date
1	Addendum #1	08/18/23

JRA ARCHITECTS HAS RETAINED AN ELECTRONIC VERSION OF THESE DRAWINGS. THE CLIENT AGREES NOT TO REUSE THESE DRAWINGS - IN ELECTRONIC OR ANY OTHER FORMAT - IN WHOLE, OR IN PART, FOR ANY PURPOSE OTHER THAN FOR THE PROJECT. THE CLIENT AGREES NOT TO TRANSFER THESE ELECTRONIC FILES TO OTHERS WITHOUT THE PRIOR WRITTEN CONSENT OF THE ARCHITECT. THE CLIENT FURTHER AGREES TO WAIVE ALL CLAIMS AGAINST THE ARCHITECT RESULTING IN ANY WAY FROM ANY UNAUTHORIZED CHANGES TO OR RELIEF OF THE ELECTRONIC FILES FOR ANY OTHER PROJECT BY ANYONE OTHER THAN THE ARCHITECT.

FINISH PLAN & SCHEDULE

A-104

COPYRIGHT 2023 - JRA, INC.

FIRST FLOOR PLAN - FINISH PLAN
1/4" = 1'-0"

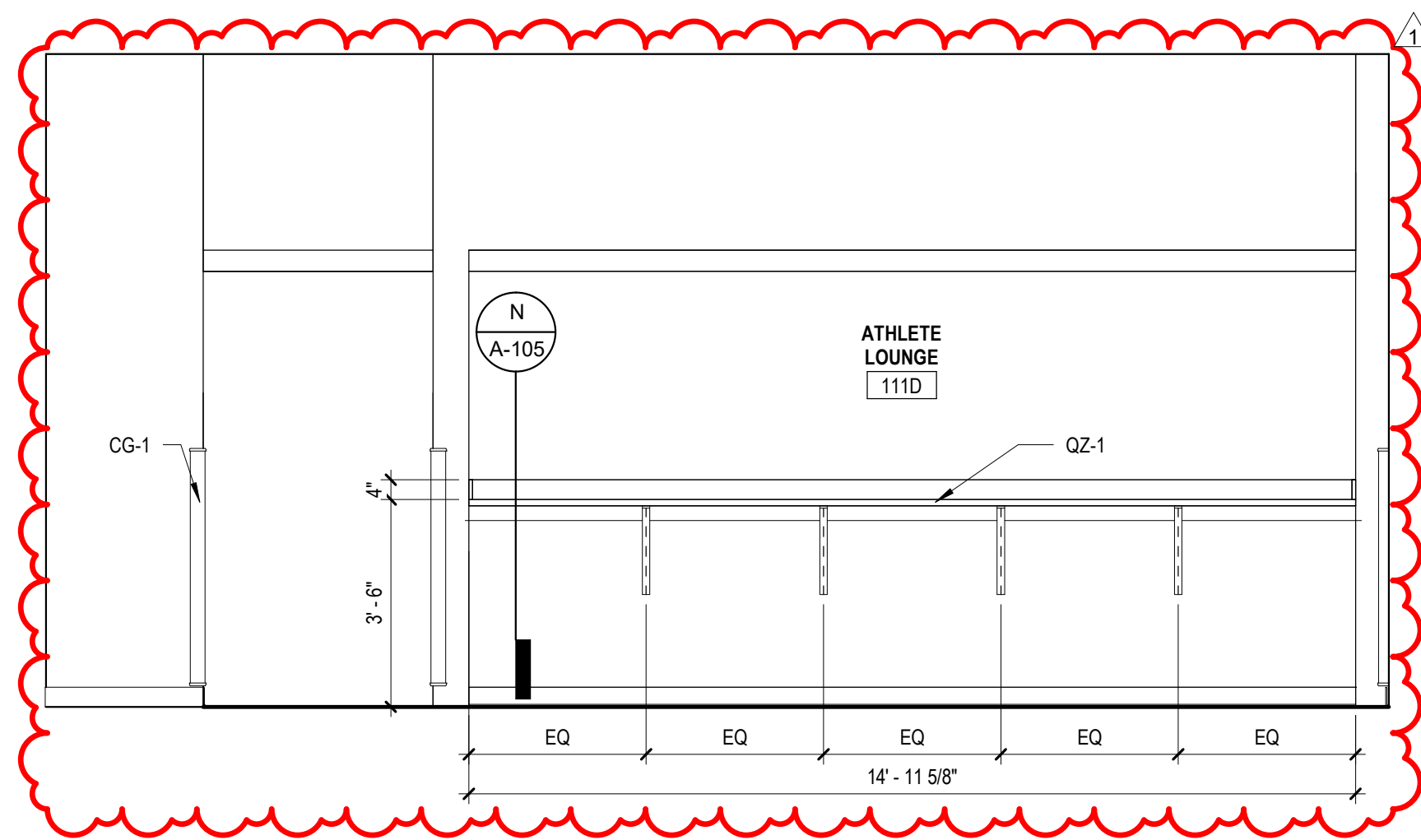

A ATHLETE LOUNGE INTERIOR ELEVATION
3/8" = 1'-0"

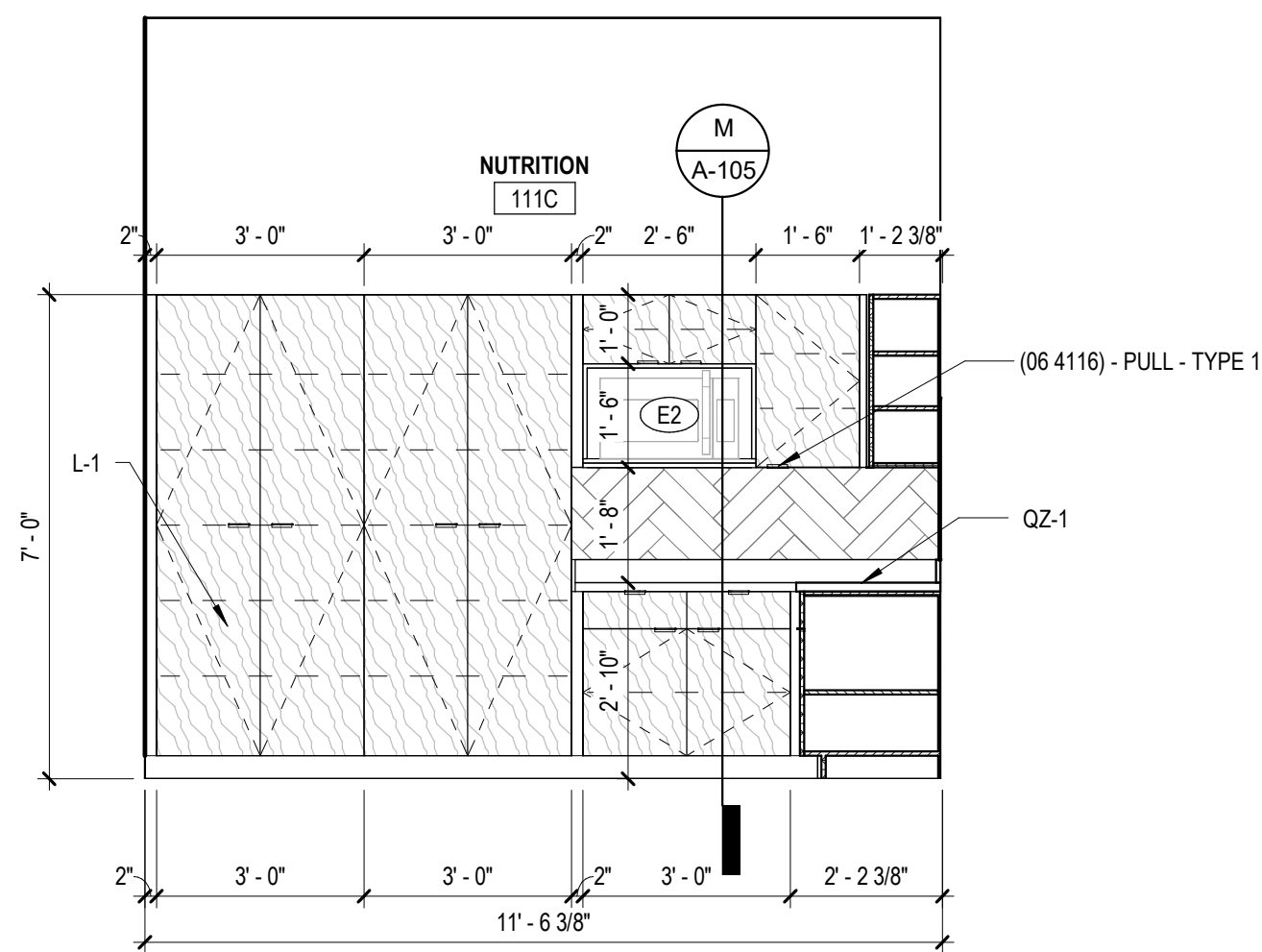

B NUTRITION INTERIOR ELEVATION 1
3/8" = 1'-0"

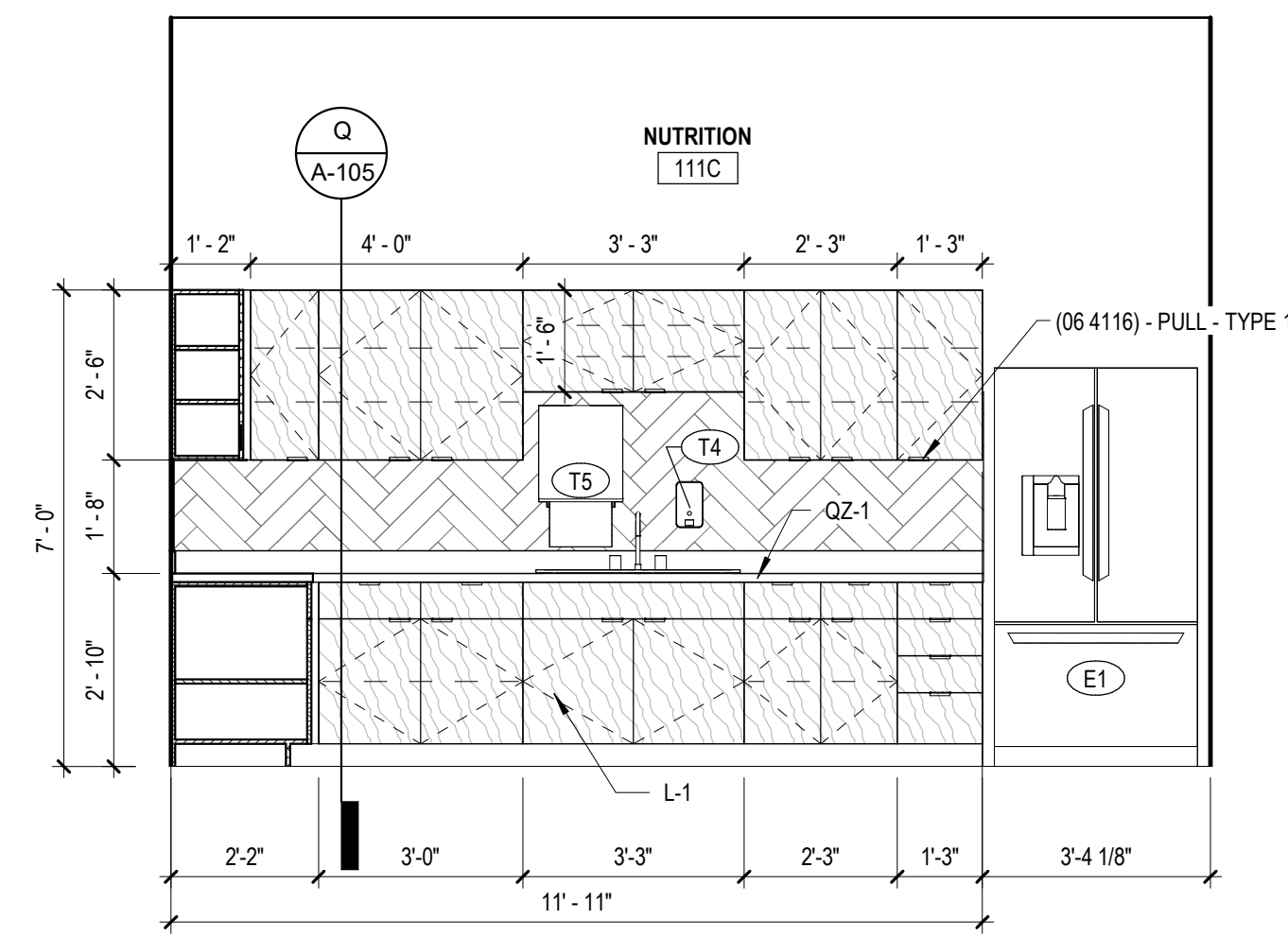

C NUTRITION INTERIOR ELEVATION 2
3/8" = 1'-0"

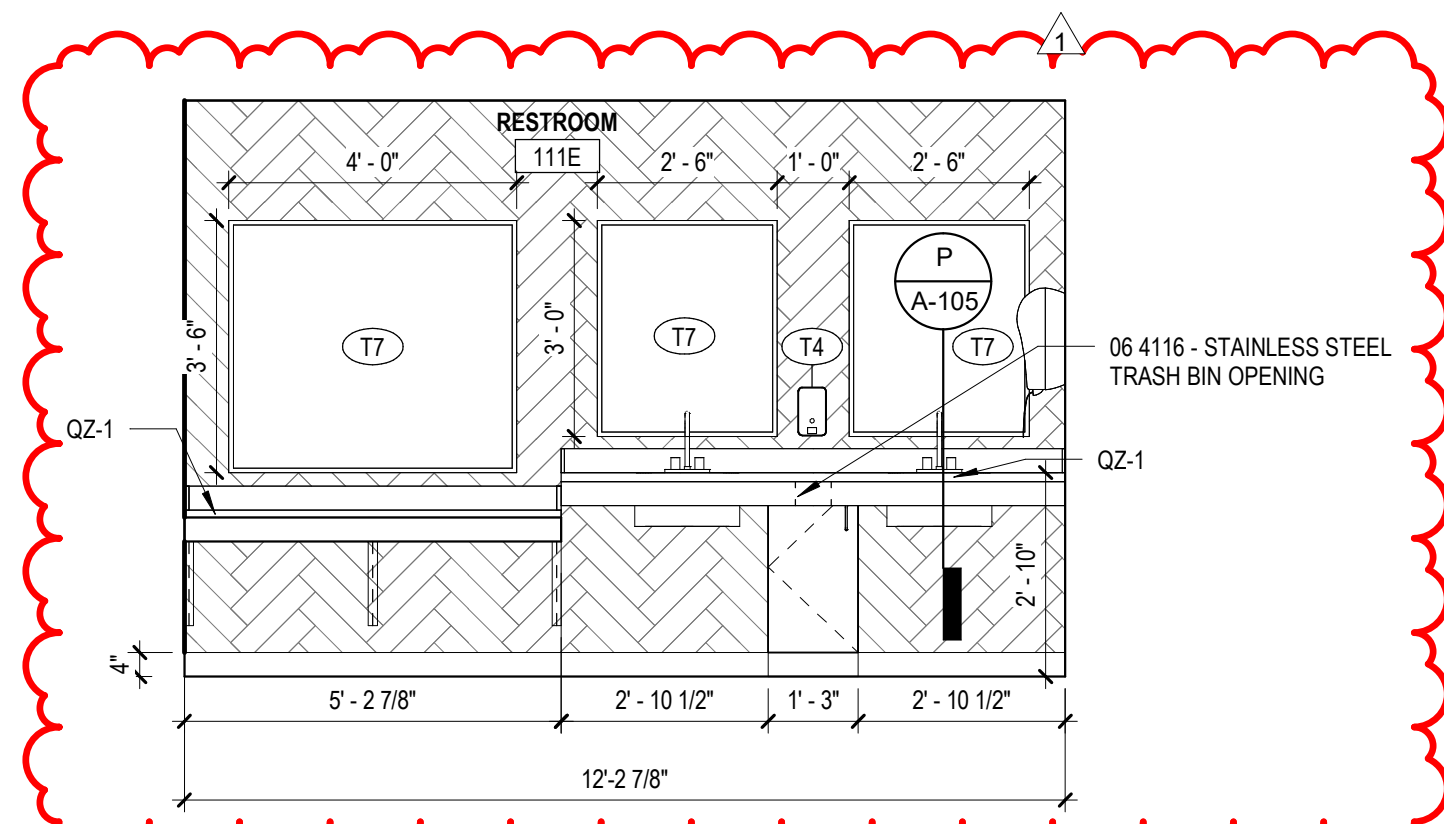

D INTERIOR ELEVATION - RESTROOM
3/8" = 1'-0"

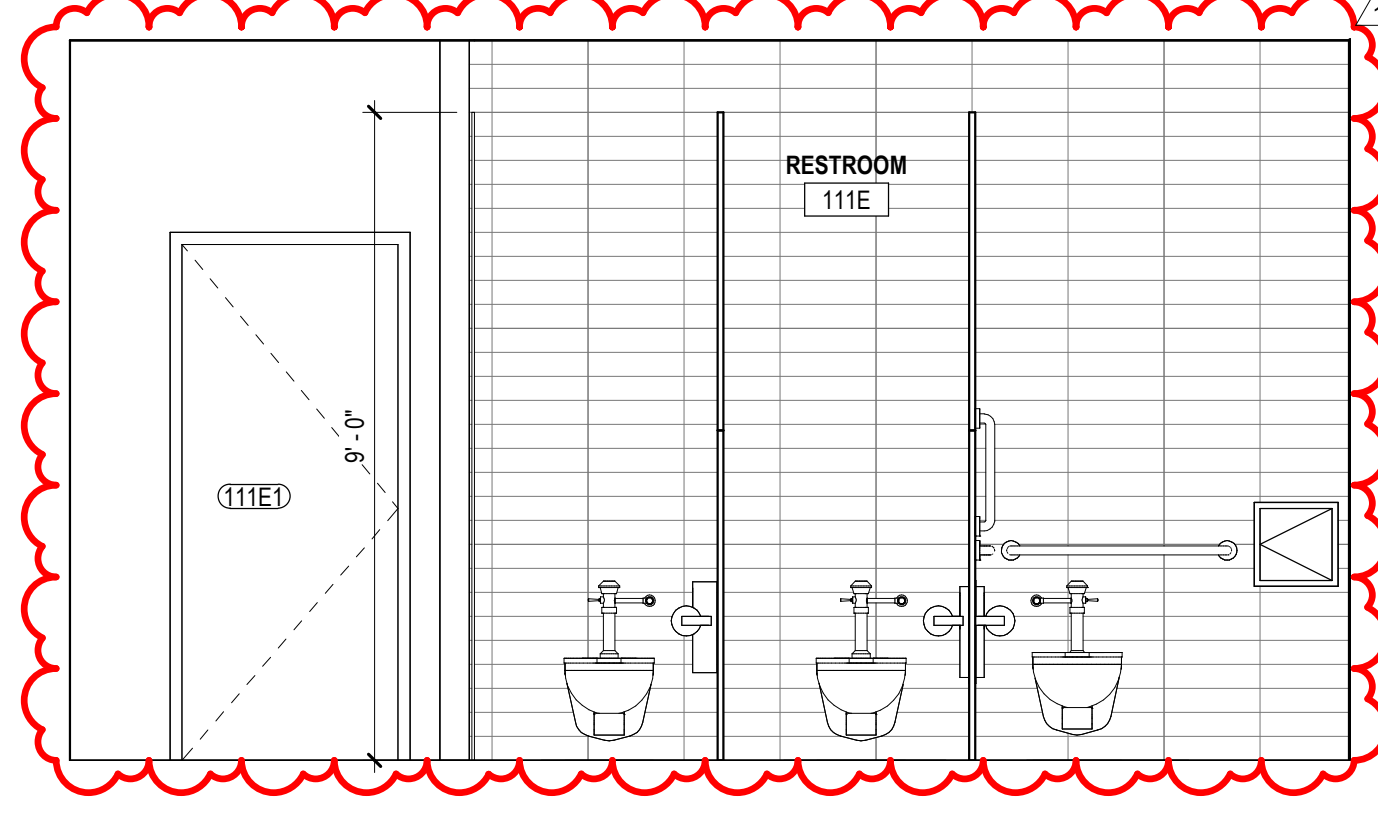

E INTERIOR ELEVATION - RESTROOM
3/8" = 1'-0"

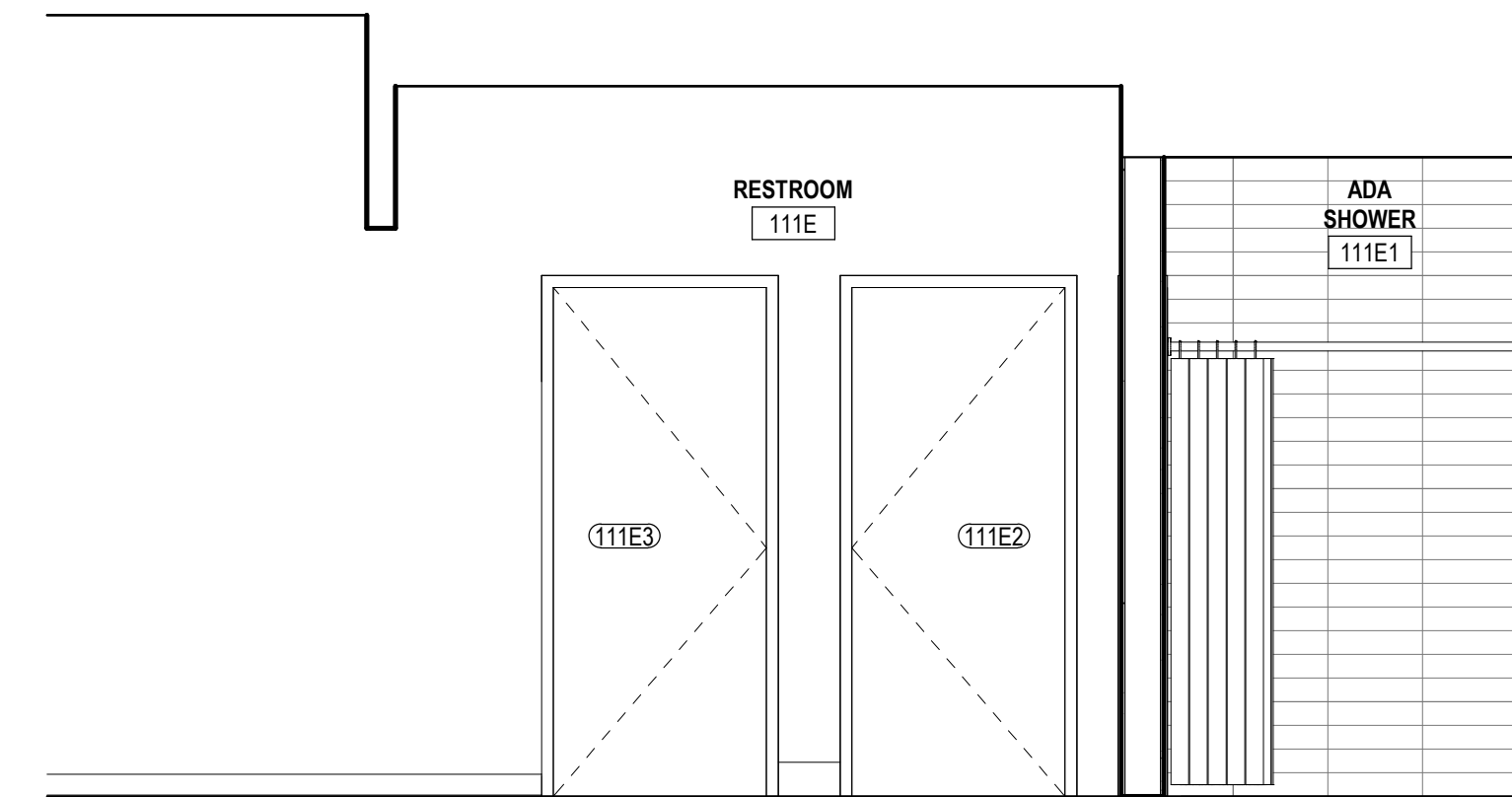

F INTERIOR ELEVATION - RESTROOM
3/8" = 1'-0"

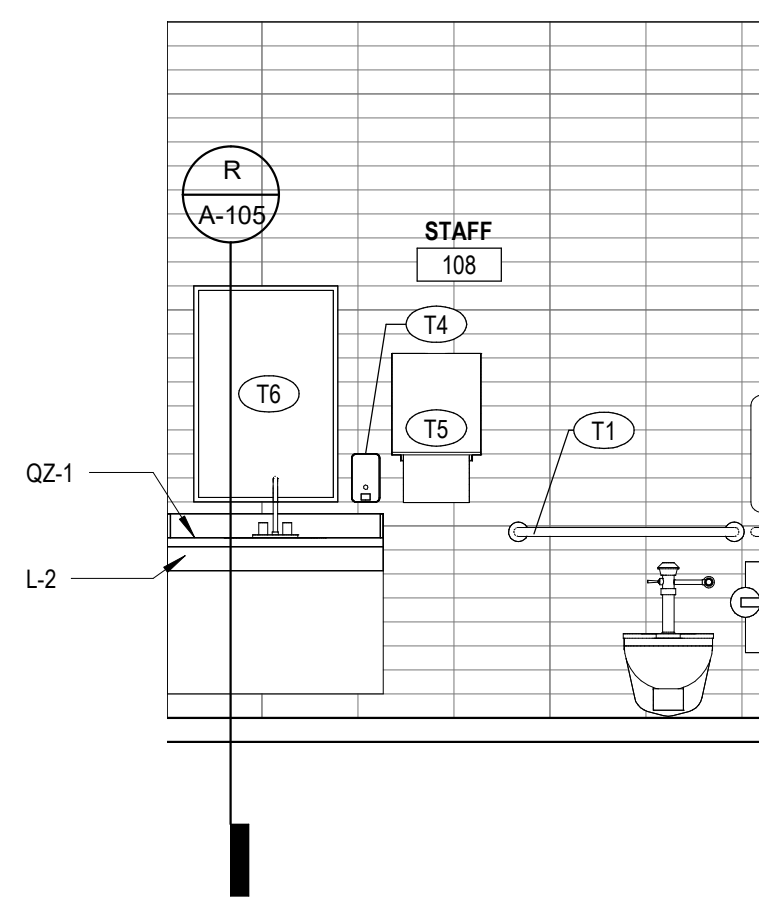

G STAFF INTERIOR ELEVATION - TYPICAL
3/8" = 1'-0"

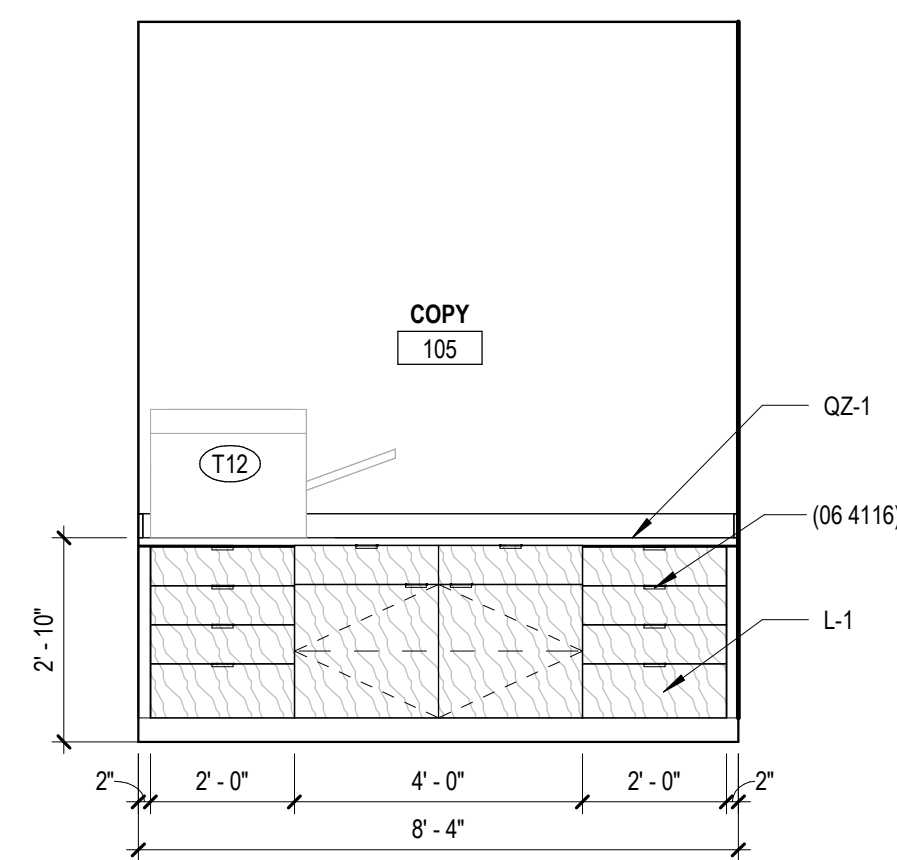

H COPY INTERIOR ELEVATION
3/8" = 1'-0"

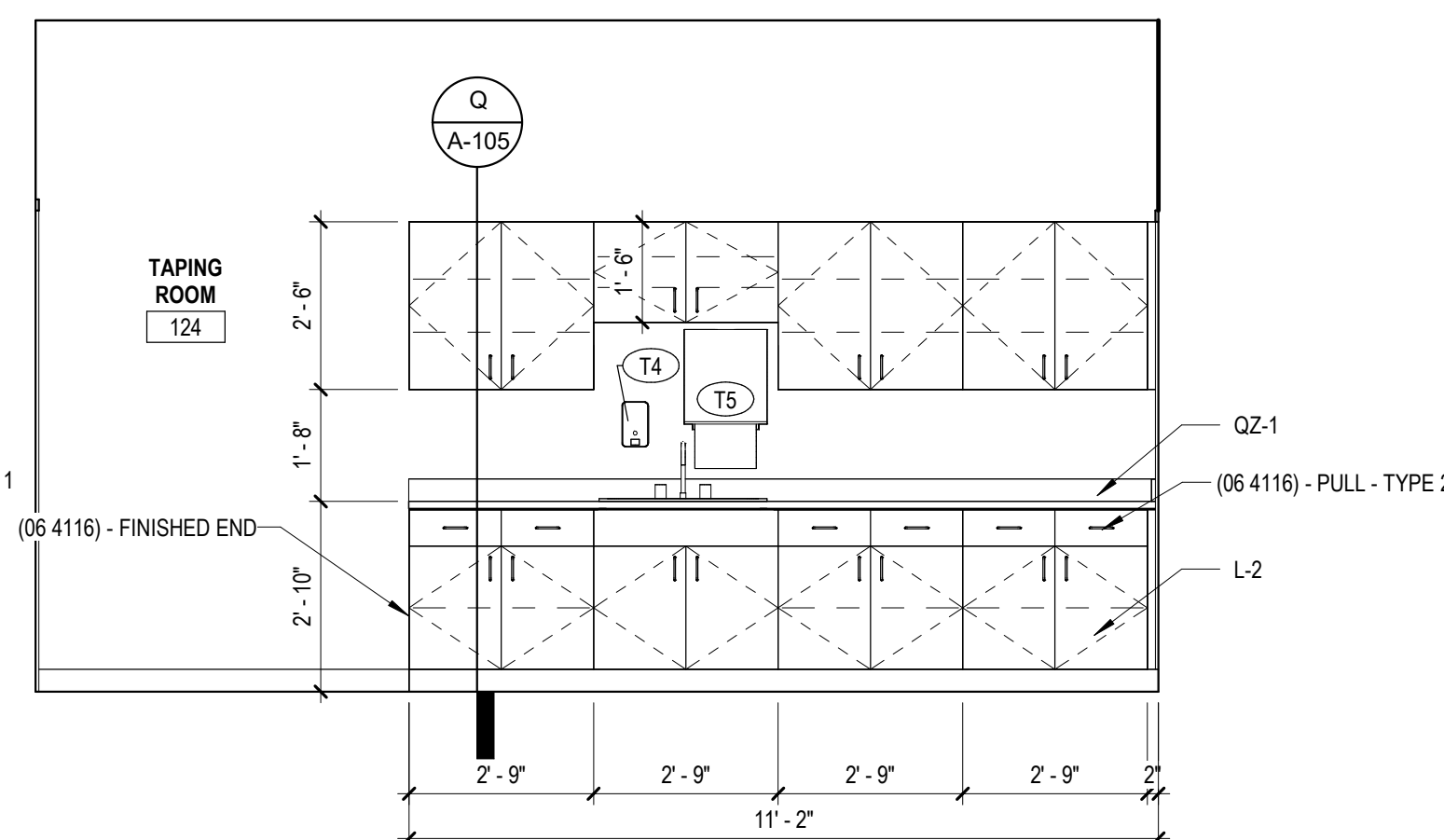

J TRAINING ROOM INTERIOR ELEVATION
3/8" = 1'-0"

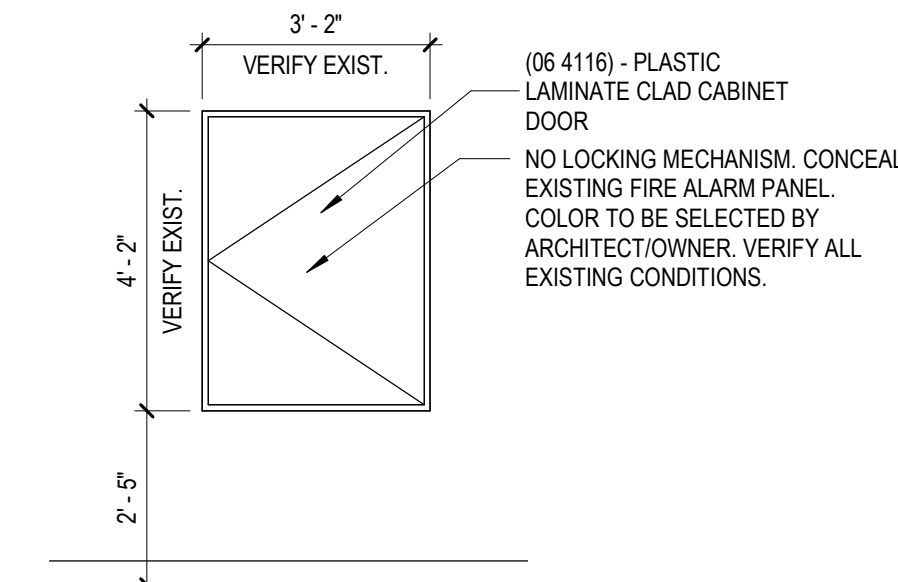

K FIRE ALARM PANEL COVER
3/8" = 1'-0"

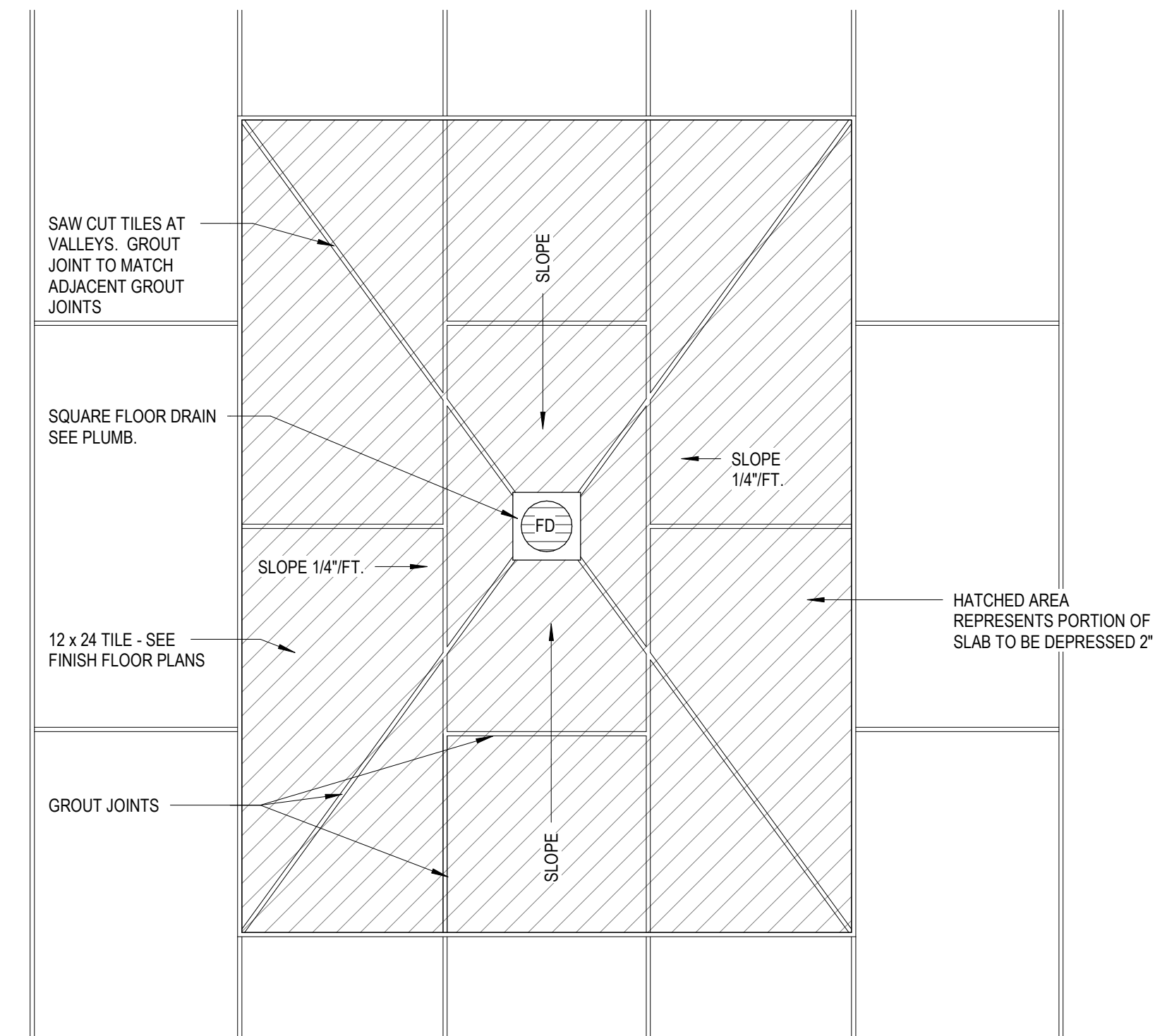

L TILE DRAIN DETAIL
1 1/2" = 1'-0"

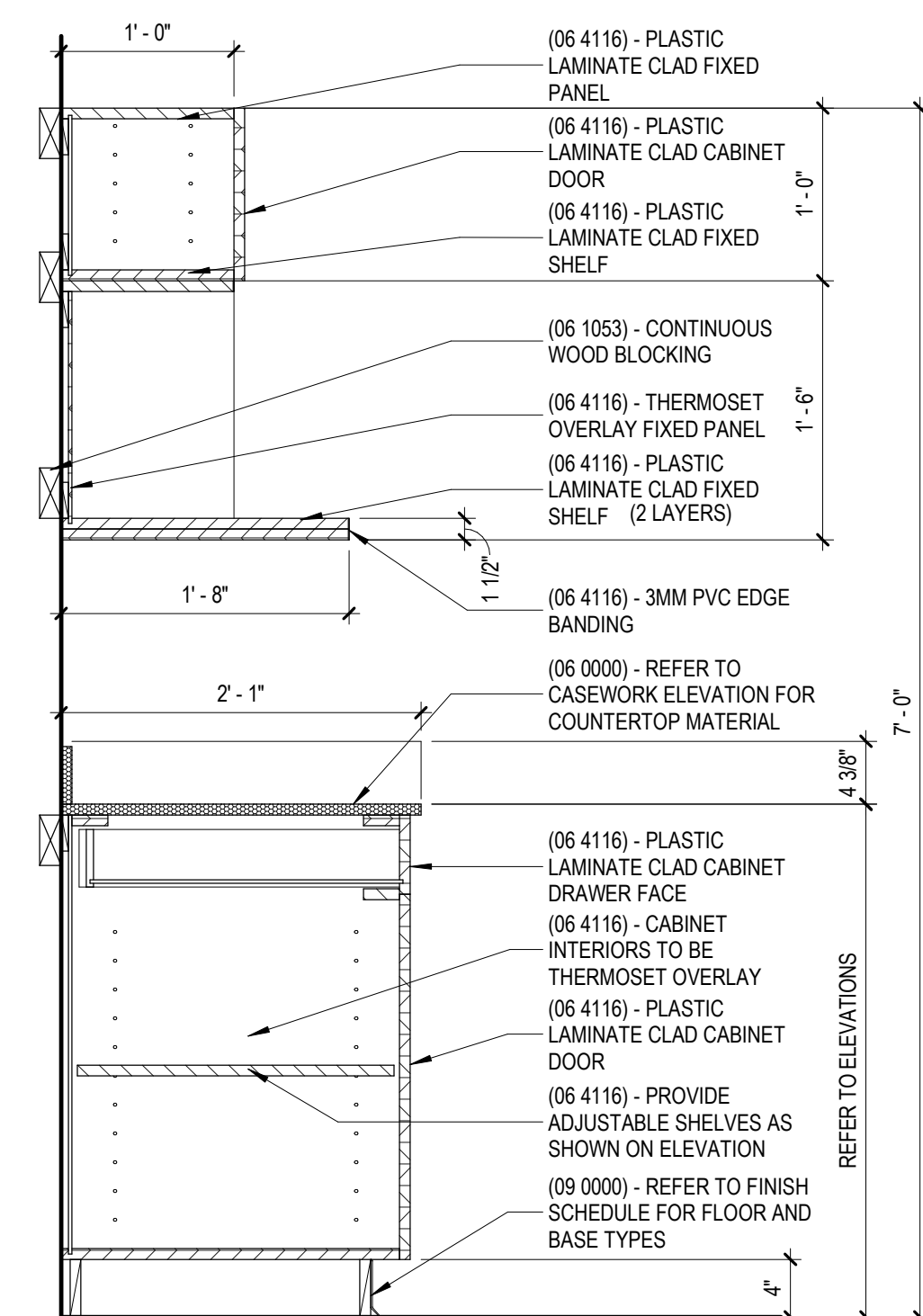

M NON-ADA MICROWAVE CASEWORK SECTION
1" = 1'-0"

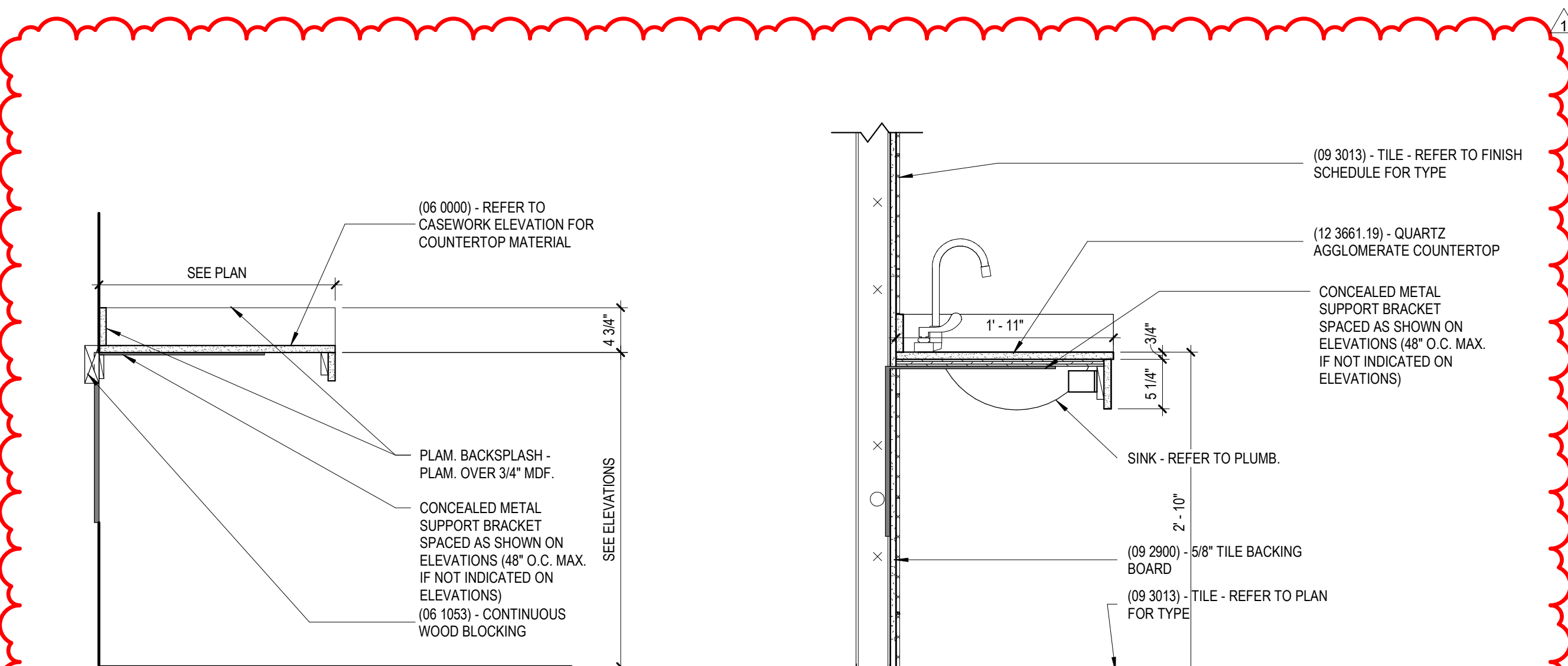

N TYPICAL COUNTERTOP SECTION
1" = 1'-0"

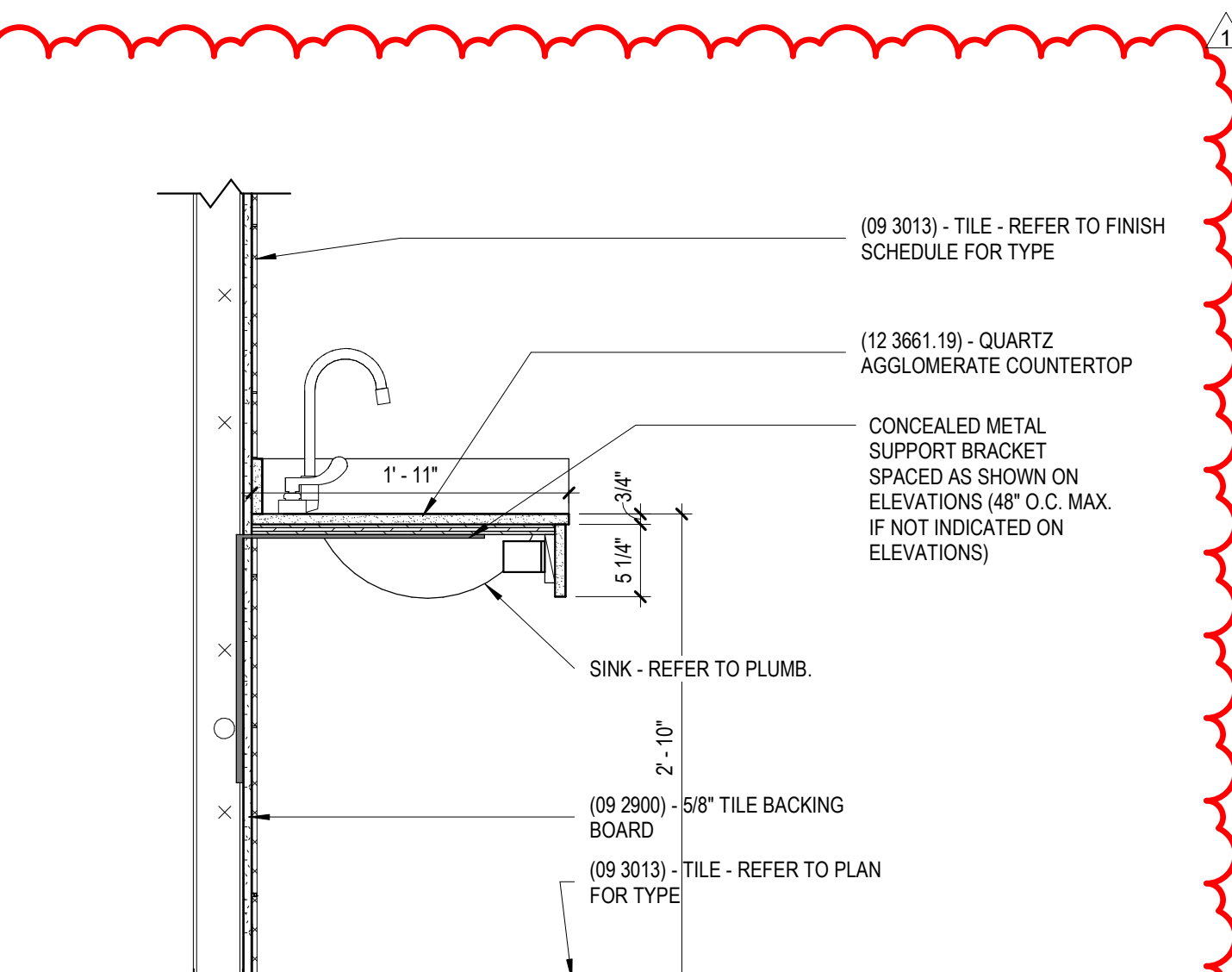

P RESTROOM VANITY SECTION
1" = 1'-0"

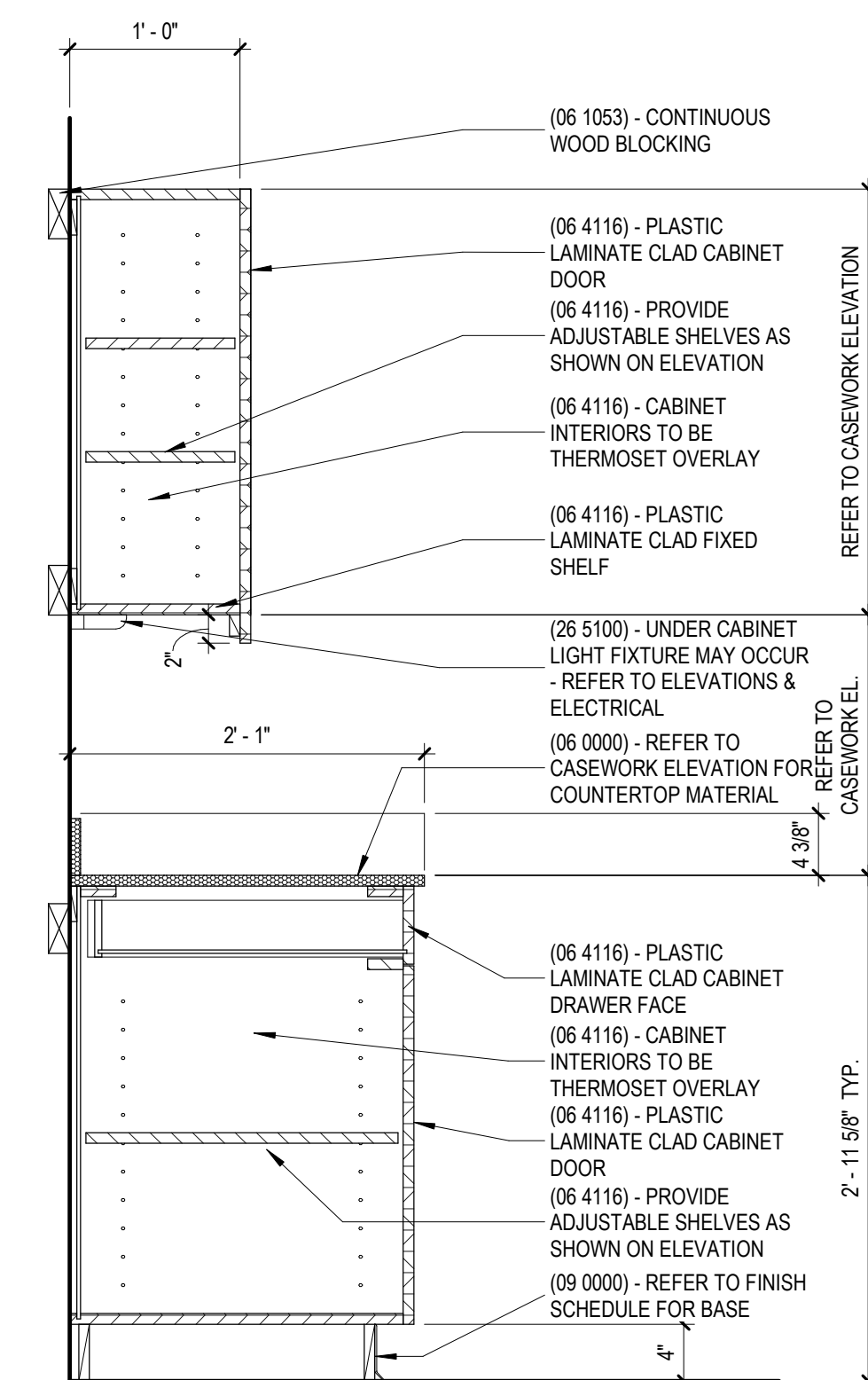

Q TYPICAL CASEWORK SECTION
1" = 1'-0"

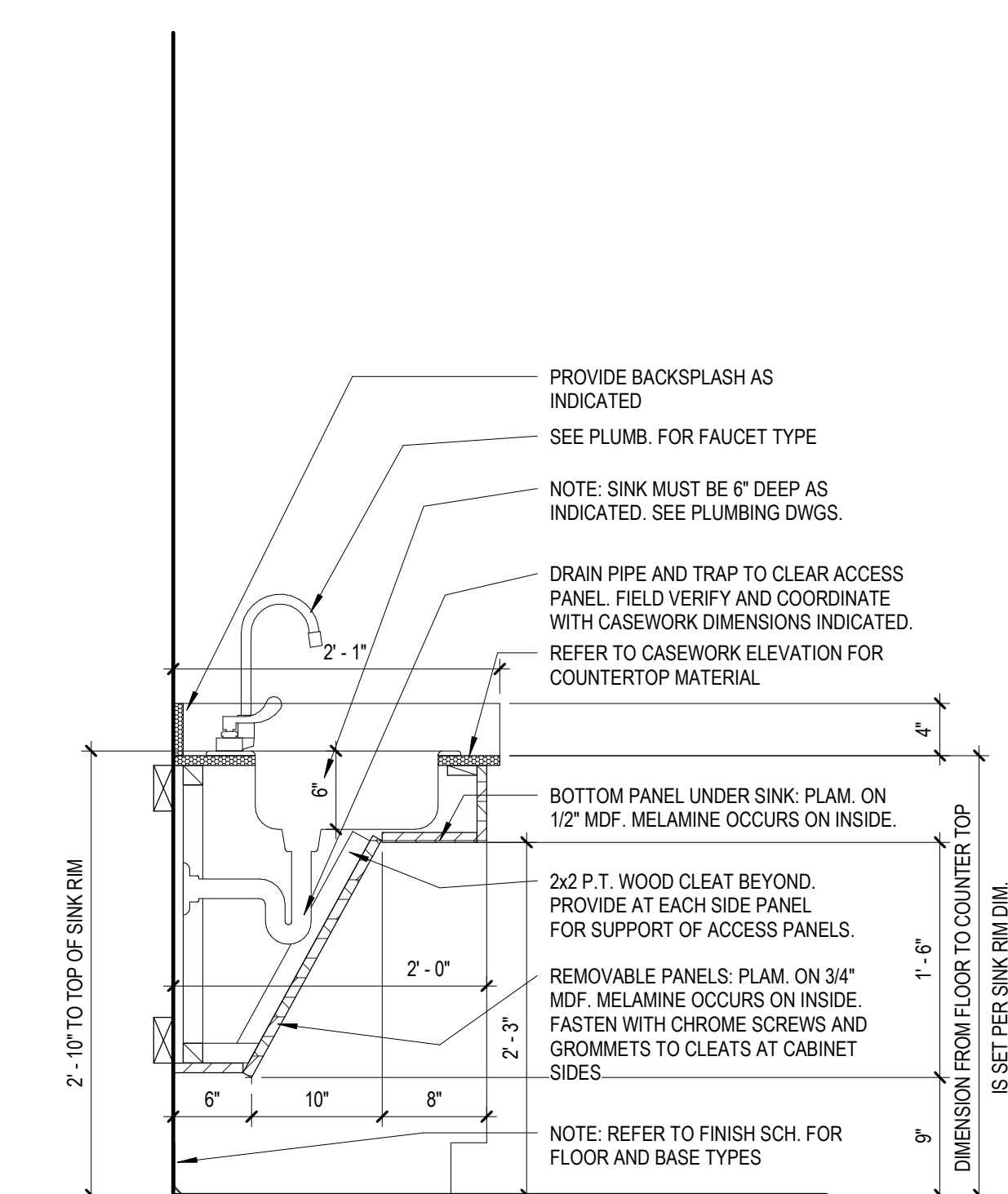

R TYPICAL CASEWORK ACCESSIBLE SINK SECTION
1" = 1'-0"

SPECIALTIES & EQUIPMENT SCHEDULE			
MARK	DESCRIPTION	PROVIDED BY	COMMENTS
10 2600 - WALL & DOOR PROTECTION			
CG	CORNER GUARD	C.F.C.I.	
10 2800 - TOILET ACCESSORY			
T1	GRAB BAR SET: 36" BACK, 42" SIDE, 18" VERTICAL	C.F.C.I.	
T2	TOILET PAPER DISPENSER - SINGLE ROLL	O.F.O.I.	
T4	SOAP DISPENSER - SURFACE MOUNTED, VERTICAL	O.F.O.I.	
T5	PAPER TOWEL DISPENSER - SURFACE MOUNTED	O.F.O.I.	
T6	FRAMED MIRROR - 24" X 36"	C.F.C.I.	
T7	BACKLIT FRAMED MIRROR	C.F.C.I.	
T7	FRAMED MIRROR - 24" X 36"	C.F.C.I.	
T8	FRAMELESS PLATE GLASS MIRROR - 72" X 36"	C.F.C.I.	
T10	SANITARY NAPKIN DISPOSAL - SURFACE MOUNTED	O.F.O.I.	
T11	CUSTOMAL MOP AND BROOM HOLDER	C.F.C.I.	
T12	SHOWER CURTAIN & ROD	C.F.C.I.	
T13	SANITARY NAPKIN DISPOSAL - PARTITION MOUNTED	C.F.C.I.	
T14	BABY CHANGING STATION	C.F.C.I.	
10 4413 - FIRE EQUIPMENT			
FE	RECESSED FIRE EXTINGUISHER CABINET	C.F.C.I.	
11 5200 - AV EQUIPMENT			
A1	MOTORIZED RECESSED SCREEN	C.F.C.I.	PROJECTOR BY OWNER
A2	WALL MOUNTED TELEVISION	O.F.O.I.	
EQUIPMENT - NIC			
E1	REFRIGERATOR - SEE PLUMBING & ELECTRICAL	O.F.O.I.	
E2	MICROWAVE OVEN	O.F.O.I.	



RESERVED FOR AHJ STAMP

CONSTRUCTION DOCUMENTS

NUTTER FIELD HOUSE
IMPROVEMENTS - GYMNASIICS

UNIVERSITY OF KENTUCKY
1401 SPORTS CENTER DR. LEXINGTON, KY 40502

ARCHITECTURAL

PROJECT 202252

DATE 08/07/2023

REVISIONS

No.	Description	Date
1	Addendum #1	08/18/23

JRA ARCHITECTS HAS RETAINED AN ELECTRONIC VERSION OF THESE DRAWINGS. THE CLIENT AGREES NOT TO REUSE THESE DRAWINGS - IN ELECTRONIC OR ANY OTHER FORMAT - IN WHOLE OR IN PART FOR ANY PURPOSE OTHER THAN FOR THE PROJECT. THE CLIENT AGREES NOT TO TRANSFER THESE ELECTRONIC FILES TO OTHERS WITHOUT THE PRIOR WRITTEN CONSENT OF THE ARCHITECT. THE CLIENT FURTHER AGREES TO WAIVE ALL CLAIMS AGAINST THE ARCHITECT RESULTING IN ANY WAY FROM ANY UNAUTHORIZED CHANGES TO OR RELIANCE ON THE ELECTRONIC FILES FOR ANY OTHER PROJECT BY ANYONE OTHER THAN THE ARCHITECT.

INTERIOR
ELEVATIONS

A-105

COPYRIGHT 2023 - JRA, INC.

PARTITION TYPE DRAWINGS



GENERAL NOTES - PARTITION TYPES

- B PROVIDE TO FLOOR PLANS FOR LOCATIONS OF ALL INTERIOR PARTITION CONTROL JOINTS.
- B REFERENCE CONTROL JOINTS (C.J.) IN GYPSUM BOARD WALL CONSTRUCTION AS INDICATED. WHERE NOT SHOWN, PROVIDE MAXIMUM SPACING BETWEEN JOINTS OF 30'-0" FINAL CONTROL JOINT LOCATION WAS WHETHER OR NOT INDICATED ON THE DRAWINGS WITH ARCHITECT PRIOR TO STARTING WORK.
- C PROVIDE CONTROL JOINTS (C.J.) IN MASONRY WALL CONSTRUCTION AS INDICATED; WHERE NOT SHOWN, PROVIDE MAXIMUM SPACING BETWEEN JOINTS OF 30'-0" AND MAXIMUM SPACING BETWEEN EXTERIOR CORNERS AND JOINTS OF 10'-0". PROVIDE JOINTS BETWEEN INTERIOR LOAD BEARING AND NON-LOAD BEARING PARTITIONS, AT ALL ABRUP CHANGES IN WALL HEIGHT. AT CHANGES IN WALL HEIGHT, FINISHNESS AND FINISH TYPE, OR LOCATION OF JOINTS, ARCHITECT SHALL BE NOTIFIED WHETHER OR NOT INDICATED ON THE DRAWINGS WITH ARCHITECT PRIOR TO STARTING WORK.
- E REFERENCE TO 10-106 FOR THE DEFLECTION TRACK DETAIL TO BE USED AT ALL PARTITIONS CONNECTED TO STRUCTURE OR BRACED TO STRUCTURE.
- F PROVIDE 5/8" TYPE X GYPSUM BOARD NOTED OTHERWISE.
- F PROVIDE MOLD AND MOISTURE RESISTANT GYPSUM BOARD ON THE INTERIOR FACE OF ALL EXTERIOR WALLS AND WITHIN 4'-0" IN ALL DIRECTIONS OF ALL OPERABLE PLUMBING FIXTURES.
- F PROVIDE TILE BACKING PANELS WHERE TILES IS INDICATED - REFERENCE TO THE FINISH SCHEDULE AND INTERIOR FINISH SCHEDULE.
- J INTERIOR STUD SPACING SHALL BE MAXIMUM 16" ON CENTER UNLESS NOTED OTHERWISE.
- G GAUGE, SPACING, AND PERFORMANCE REQUIREMENTS OF METAL STUDS SHALL BE DETERMINED BY SPECIFICATION, U.N.O.
- M ALL GYPSUM PARTITIONS GREATER THAN 15'-0" OF EXPOSED HEIGHT, INCLUDING STAIR WALLS, SHALL RECEIVE LEVEL 5 GYPSUM BOARD FINISH.
- N PROVIDE CONTINUOUS ACOUSTIC SEALANT AT THE BASE OF ALL WALLS. U.N.O.
- N PROVIDE CONTINUOUS ACOUSTIC SEALANT AT BASE AND TOP OF ACOUSTIC RATED WALLS - REFERENCE TO PARTITION TYPES.
- Q PROVIDE CONTINUOUS ACOUSTIC SEALANT AT TOP OF WALL WHEN GYPSUM BOARD EXTENDS TO CEILING - REFERENCE TO PARTITION TYPES SCHEDULE.
- R DO NOT SANDPAPER BULKHEADS, BULKHEADS, OR STEEL ROOF DUCKING, BULKHEADS AND GUTTERS SHALL BE SUPPORTED FROM STRUCTURE OR FRAMED WALLS.



NOTE: OCCURS IN AREAS WHERE SPACE DOES NOT ALLOW FOR 3x3 CORNER GUARDS

(H) 2" CORNER GUARD PLAN DETAIL
6" = 1'-0"

RESERVED FOR AHJ STAMP

CONSTRUCTION DOCUMENTS

NUTTER FIELD HOUSE IMPROVEMENTS - GYMNASICS

UNIVERSITY OF KENTUCKY
1101 SPORTS CENTER DR. LEYINGTON, KY 40502

ARCHITECTURAL

PROJECT	202252	
DATE	08/07/2023	
REVISIONS		
No.	Description	Date
1	Addendum #1	09/18/23

JRA ARCHITECTS HAS RETAINED AN ELECTRONIC VERSION OF THESE DRAWINGS. THE CLIENT AGREES NOT TO REUSE THESE DRAWINGS - IN ELECTRONIC OR ANY OTHER FORMAT - IN WHOLE, OR IN PART, FOR ANY PURPOSE OTHER THAN FOR THE PROJECT. THE CLIENT AGREES NOT TO TRANSFER THESE ELECTRONIC FILES TO OTHERS WITHOUT THE PRIOR WRITTEN CONSENT OF THE ARCHITECT. THE CLIENT FURTHER AGREES TO WAIVE ALL CLAIMS AGAINST THE ARCHITECT RESULTING IN ANY WAY FROM ANY UNAUTHORIZED CHANGES TO OR REUSE OF THE ELECTRONIC FILES FOR ANY OTHER PROJECT BY ANYONE OTHER THAN THE ARCHITECT.

PARTITION TYPES & INTERIOR DETAILS

A-106

COPYRIGHT 2023 - JRA, INC.

DOOR AND FRAME SCHEDULE																		
NO.	PAIR	DOORS		DOORS		DOORS		GLAZ.	MAT'L.	TYPE	FRAMES		DETAILS		HARDWARE		RATING (MIN.)	REMARKS
		LEAF 1 WIDTH	LEAF 2 WIDTH	WIDTH	HEIGHT	THICK.	MAT'L.				TYPE	JAMB	HEAD	CLOSER	SET NO.			
100A	PR	3'-0"	3'-0"	6'-0"	8'-0"	1 3/4"	ALUM.	FG	GL-2	ALUM.	G	--	--	--	E01	0	BID ALT.	
100A-A	--	3'-0"	3'-0"	3'-0"	7'-2"	1 3/4"	ALUM.	FG	GL-1	ALUM.	E	--	--	--	CEK01	0	CARD READER, EYE SCANNER	
100B	PR	3'-0"	3'-0"	6'-0"	8'-0"	1 3/4"	ALUM.	FG	GL-2	ALUM.	F	--	--	--	E01	0	BID ALT.	
100C	PR	3'-0"	3'-0"	6'-0"	8'-0"	1 3/4"	ALUM.	FG	GL-2	ALUM.	F	--	--	--	ACEK01	0	CARD READER, BID ALT.	
100D	PR	3'-0"	3'-0"	6'-0"	8'-0"	1 3/4"	ALUM.	FG	GL-1	ALUM.	G	--	--	--	ACEK01A	0	CARD READER, BID ALT.	
101	--	3'-0"		3'-0"	7'-2"	1 3/4"		FG				102	202			0		
102	--	3'-0"		3'-0"	7'-2"	1 3/4"	WD.	N	GL-1	HM	1	101	201	--	C01	0	CARD READER	
103	--	3'-0"		3'-0"	7'-2"	1 3/4"	WD.	N	GL-1	HM	1	101	201	--	C01	0	CARD READER	
104	--	3'-0"		3'-0"	7'-2"	1 3/4"	WD.	N	GL-1	HM	1	101	201	--	C01	0	CARD READER	
105	--	3'-0"		3'-0"	7'-2"	1 3/4"	WD.	F	--	HM	1	102	202	--	02	0		
106	--	3'-0"		3'-0"	7'-2"	1 3/4"	WD.	F	GL-1	HM	1	102	202	--	01B	0		
107	--	3'-0"		3'-0"	7'-2"	1 3/4"	WD.	F	--	HM	1	102	202	--	01A	0		
108	--	3'-0"		3'-0"	7'-2"	1 3/4"	WD.	F	--	HM	1	101	201	YES	03	0	OCCUPANCY	
109	--	3'-0"		3'-0"	7'-2"	1 3/4"	WD.	N	GL-1	HM	1	102	202	--	C01	0	CARD READER	
110	--	3'-0"		3'-0"	7'-2"	1 3/4"	WD.	F	--	HM	1	101	201	--	01A	0		
111A-A	--	3'-0"		3'-0"	7'-2"	1 3/4"	WD.	F	--	HM	1	102	202	--	C02	0	CARD READER, EYE SCANNER	
111E1	--	3'-0"		3'-0"	7'-2"	1 3/4"	WD.	F	--	HM	1	101	201	--	04	0	OCCUPANCY	
111E2	--	3'-0"		3'-0"	7'-2"	1 3/4"	WD.	F	--	HM	1	101	201	--	04	0	OCCUPANCY	
111E3	--	3'-0"		3'-0"	7'-2"	1 3/4"	WD.	F	--	HM	1	101	201	--	01A	0		
122	--	3'-0"		3'-0"	7'-2"	1 3/4"	WD.	F	--	HM	1	102	202	YES	03A	0	OCCUPANCY	
123	--	3'-0"		3'-0"	7'-2"	1 3/4"	WD.	F	--	HM	1	102	202	YES	03	0	OCCUPANCY	
124-A	--	3'-0"		3'-0"	7'-2"	1 3/4"	WD.	G	GL-1	HM	1	102	202	--	C03	0	CARD READER	
124-B	--	3'-0"		3'-0"	7'-2"	1 3/4"	WD.	G	GL-1	HM	1	102	202	--	C01A	0	CARD READER	

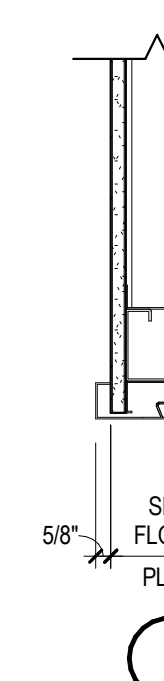
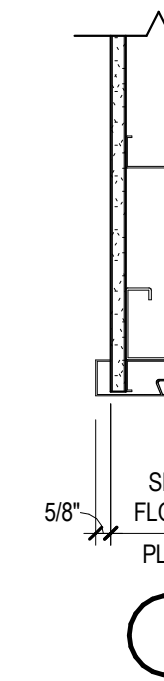
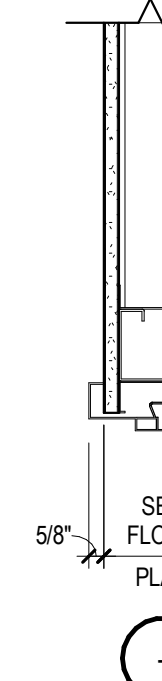
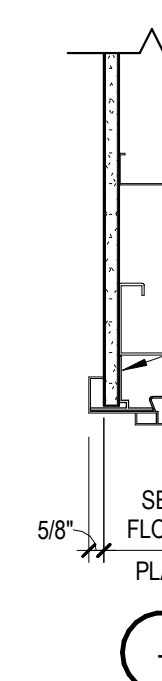
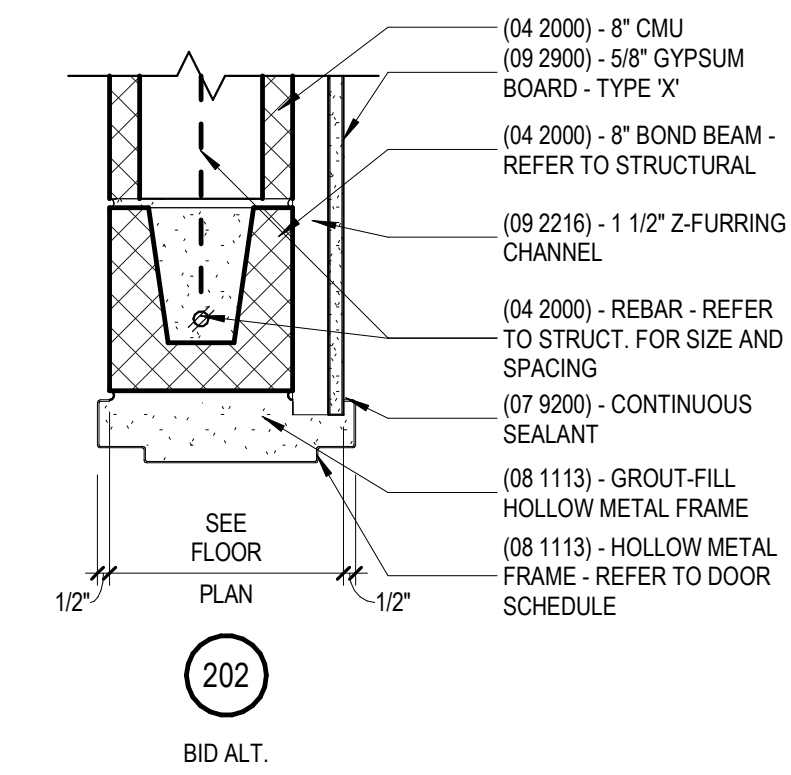
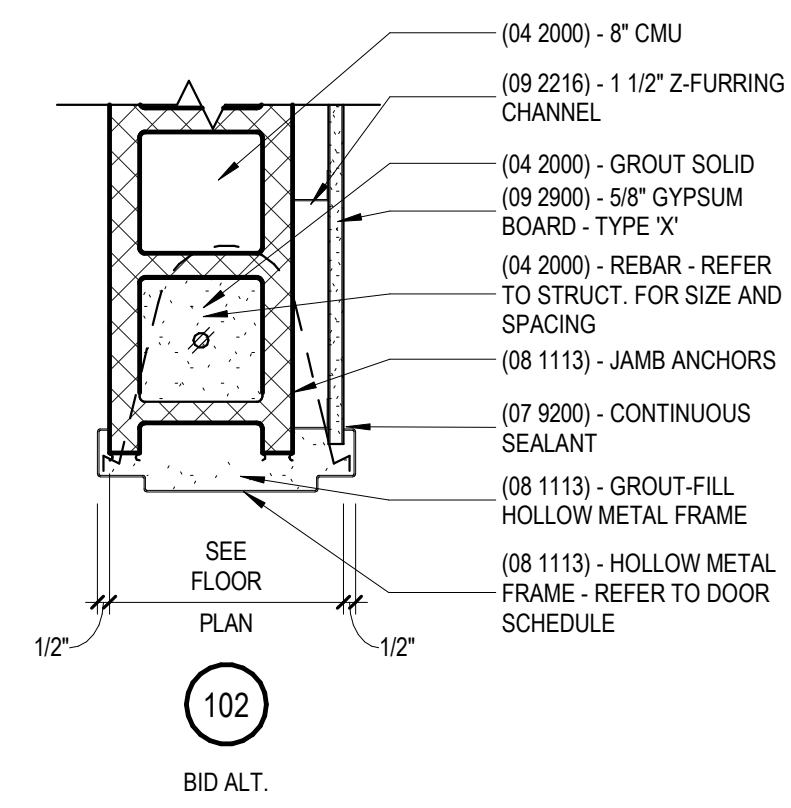
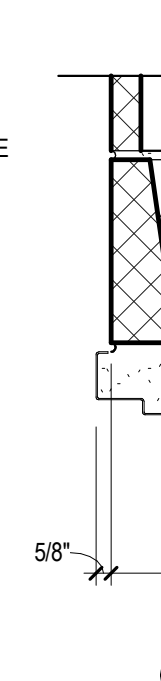
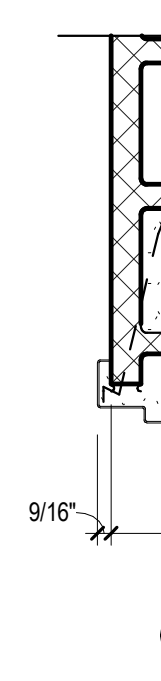
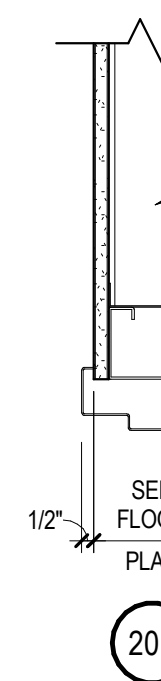
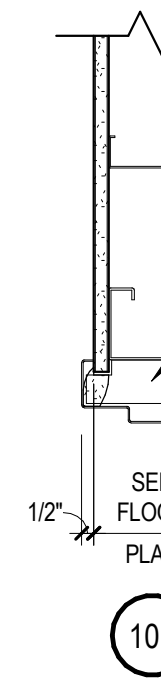

DOOR DETAILS

1 1/2" = 1'-0"

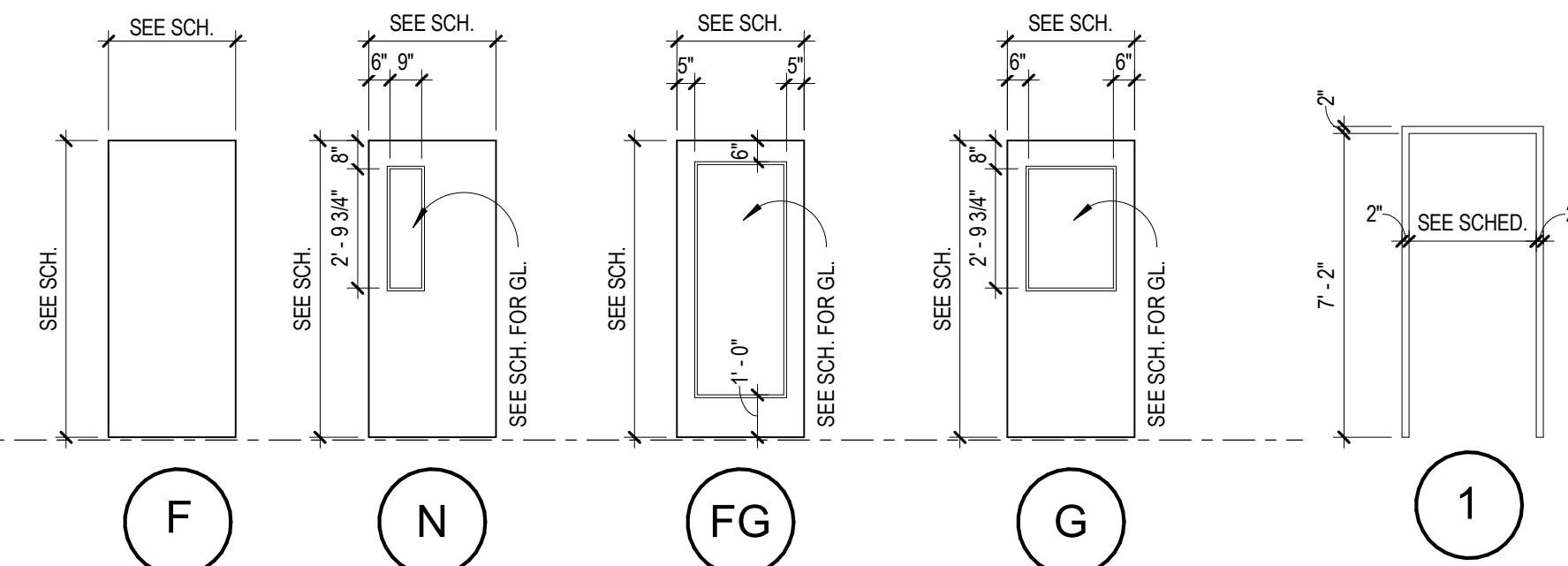

DOOR TYPES

1/4" = 1'-0"

DOOR FRAME TYPES - HM

1/4" = 1'-0"

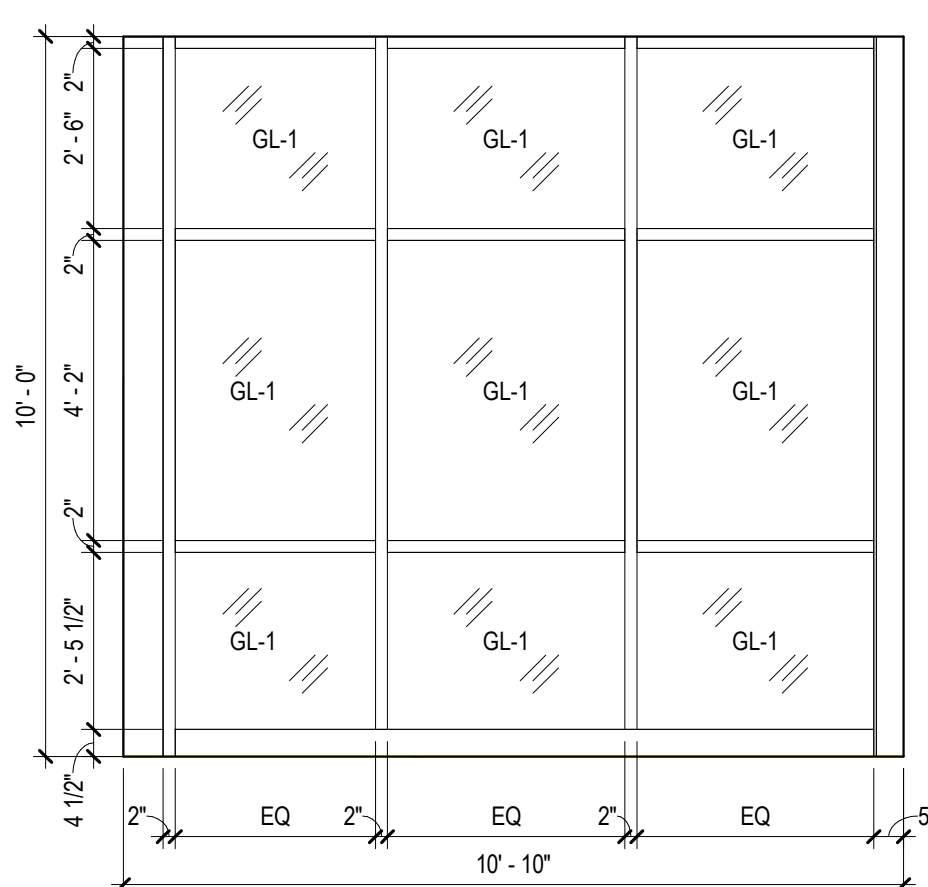

A STOREFRONT FRAME TYPE A

3/8" = 1'-0"

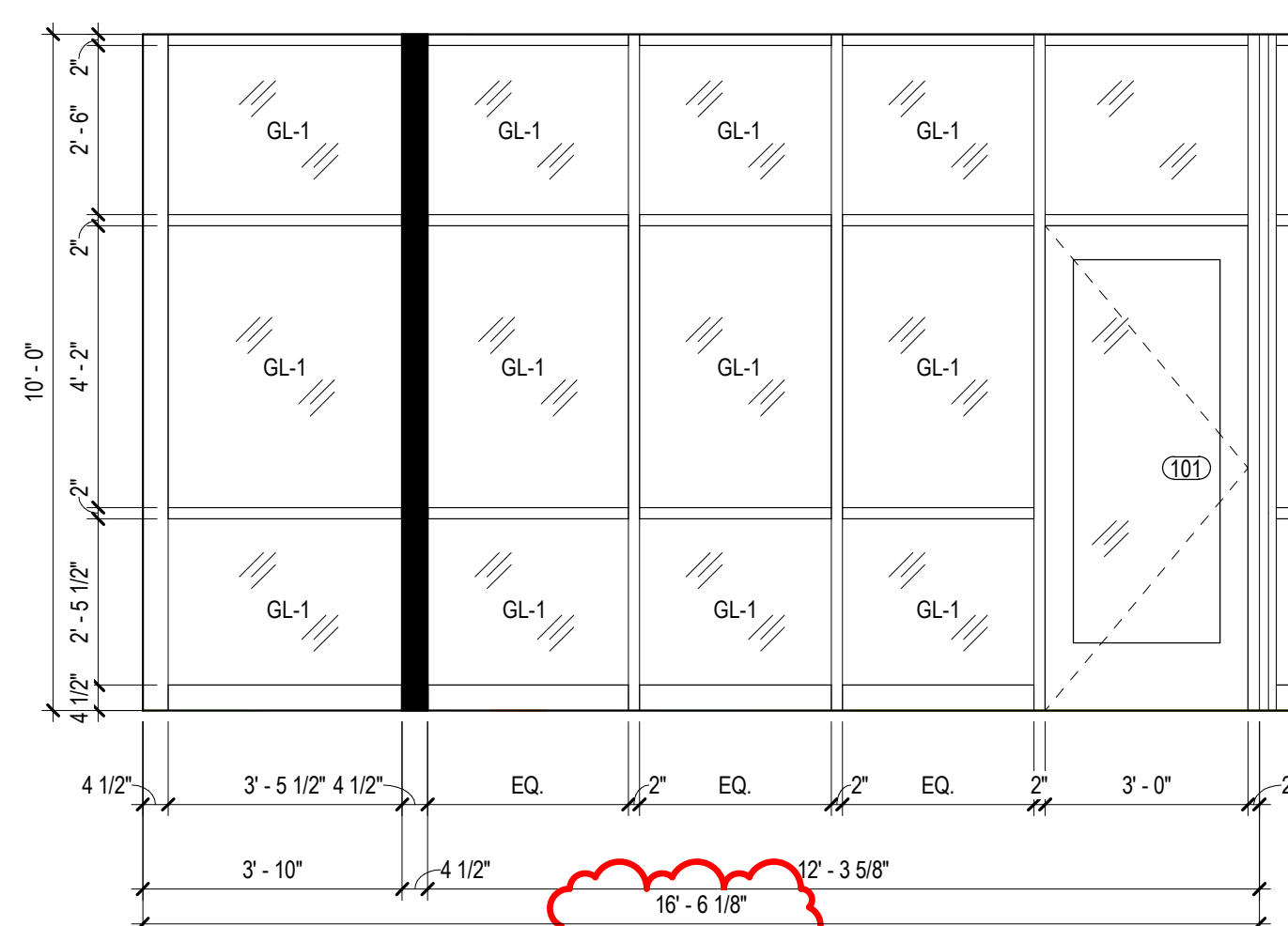

B STOREFRONT FRAME TYPE B

3/8" = 1'-0"

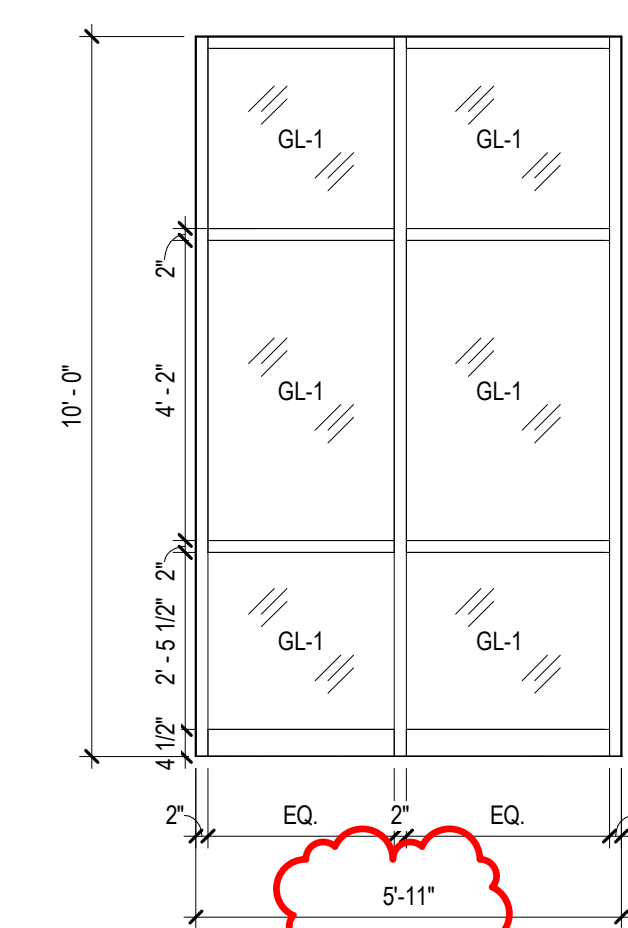

C STOREFRONT FRAME TYPE C

3/8" = 1'-0"

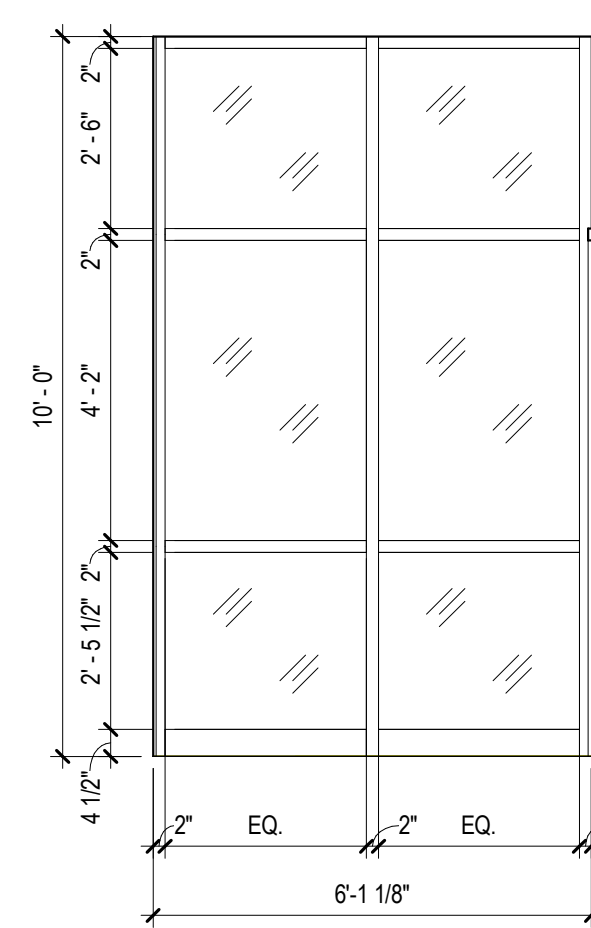

D STOREFRONT FRAME TYPE D

3/8" = 1'-0"

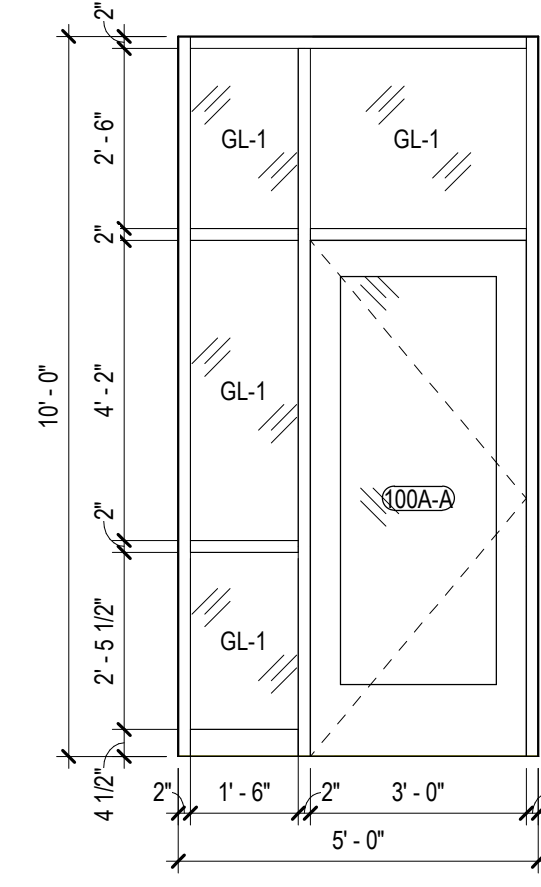

E STOREFRONT TYPE E

3/8" = 1'-0"

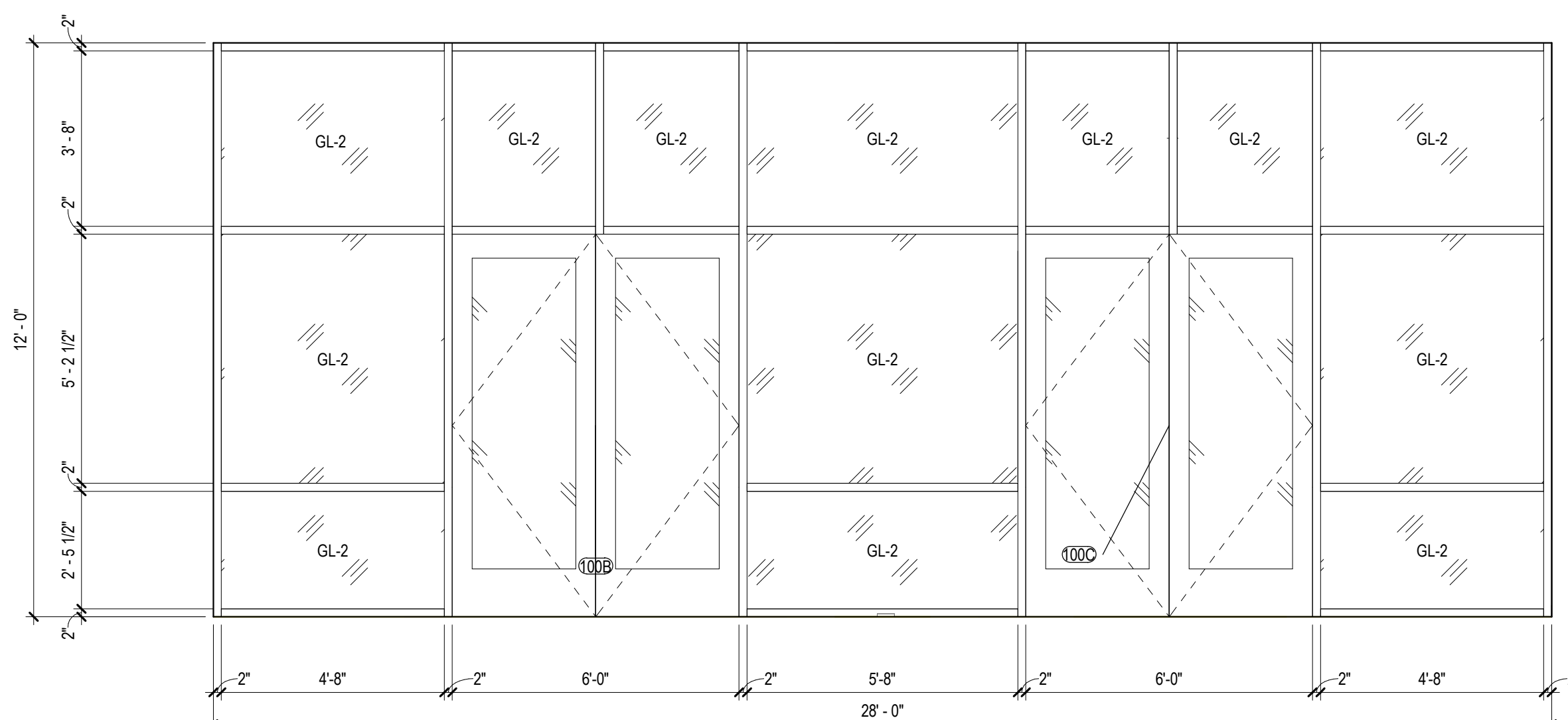

F CURTAIN WALL TYPE F - BID ALTERNATE

3/8" = 1'-0"

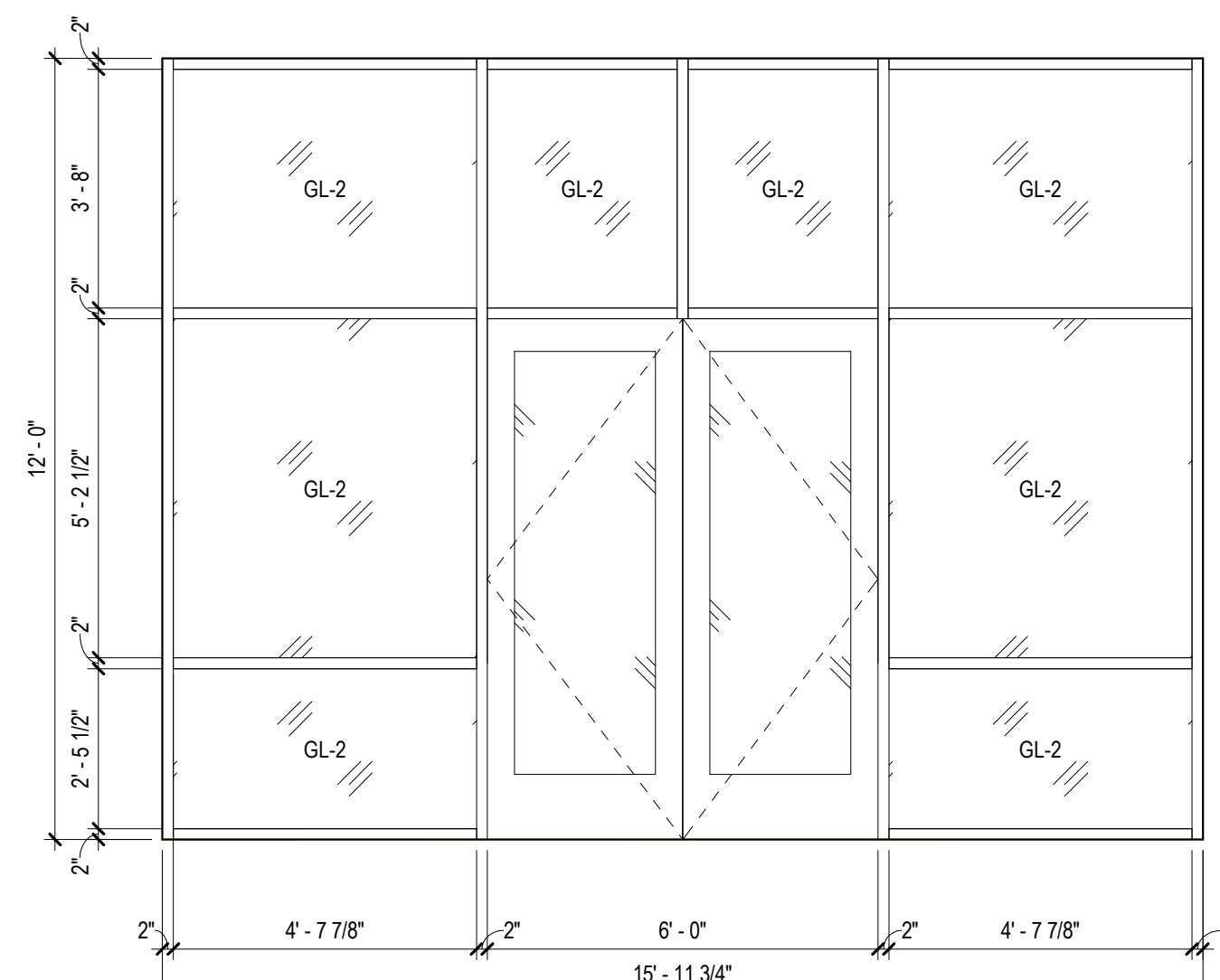

G CURTAIN WALL TYPE G - BID ALTERNATE

3/8" = 1'-0"

GLAZING SCHEDULE	
MARK	TYPE
GL-1	1/4" TEMPERED GLAZING
GL-2	1" INSULATED GLAZING

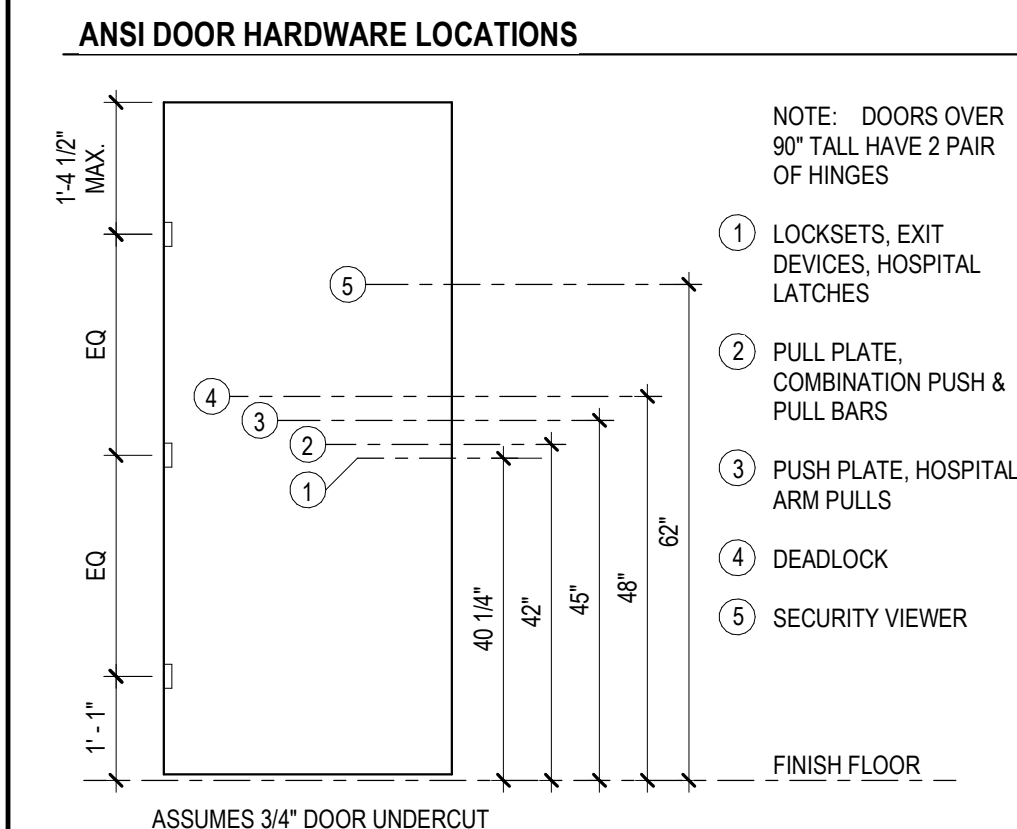

DOOR CLOSER LOCATIONS - UNLESS OTHERWISE NOTED

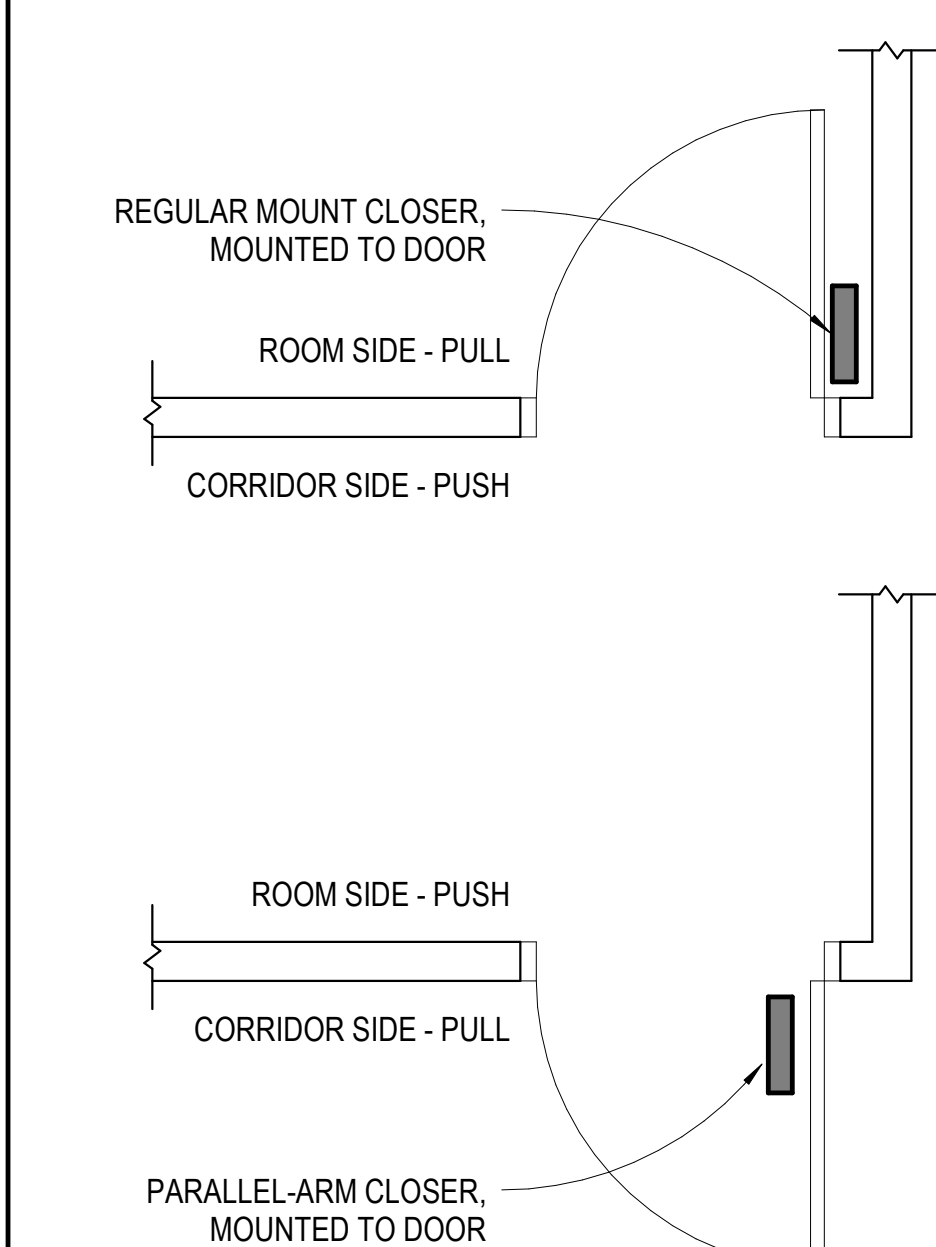

RESERVED FOR AHJ STAMP

CONSTRUCTION DOCUMENTS

**NUTTER FIELD HOUSE
IMPROVEMENTS - GYMNASIICS**

UNIVERSITY OF KENTUCKY
1401 SPORTS CENTER DR. LEXINGTON, KY 40502

ARCHITECTURAL

PROJECT	202252
DATE	08/07/2023

REVISIONS		
No.	Description	Date
1	Addendum #1	08/18/23

JRA ARCHITECTS HAS RETAINED AN ELECTRONIC VERSION OF THESE DRAWINGS. THE CLIENT AGREES NOT TO REUSE THESE DRAWINGS - IN ELECTRONIC OR ANY OTHER FORMAT - IN WHOLE OR IN PART FOR ANY PROJECT OTHER THAN FOR THE PROJECT. THE CLIENT AGREES NOT TO TRANSMIT THESE ELECTRONIC FILES TO OTHERS WITHOUT THE PRIOR WRITTEN CONSENT OF THE ARCHITECT. THE CLIENT FURTHER AGREES TO WAIVE ALL CLAIMS AGAINST THE ARCHITECT RESULTING IN ANY WAY FROM ANY UNAUTHORIZED CHANGES TO OR RELIANCE OF THE ELECTRONIC FILES FOR ANY OTHER PROJECT BY ANYONE OTHER THAN THE ARCHITECT.

DOOR & WINDOW SCHEDULE AND DETAILS

A-107

COPYRIGHT 2023 - JRA, INC.



2 E001_1_LEVEL 01 CEILING DEMOLITION PLAN
E-001 1/8" = 1'-0"

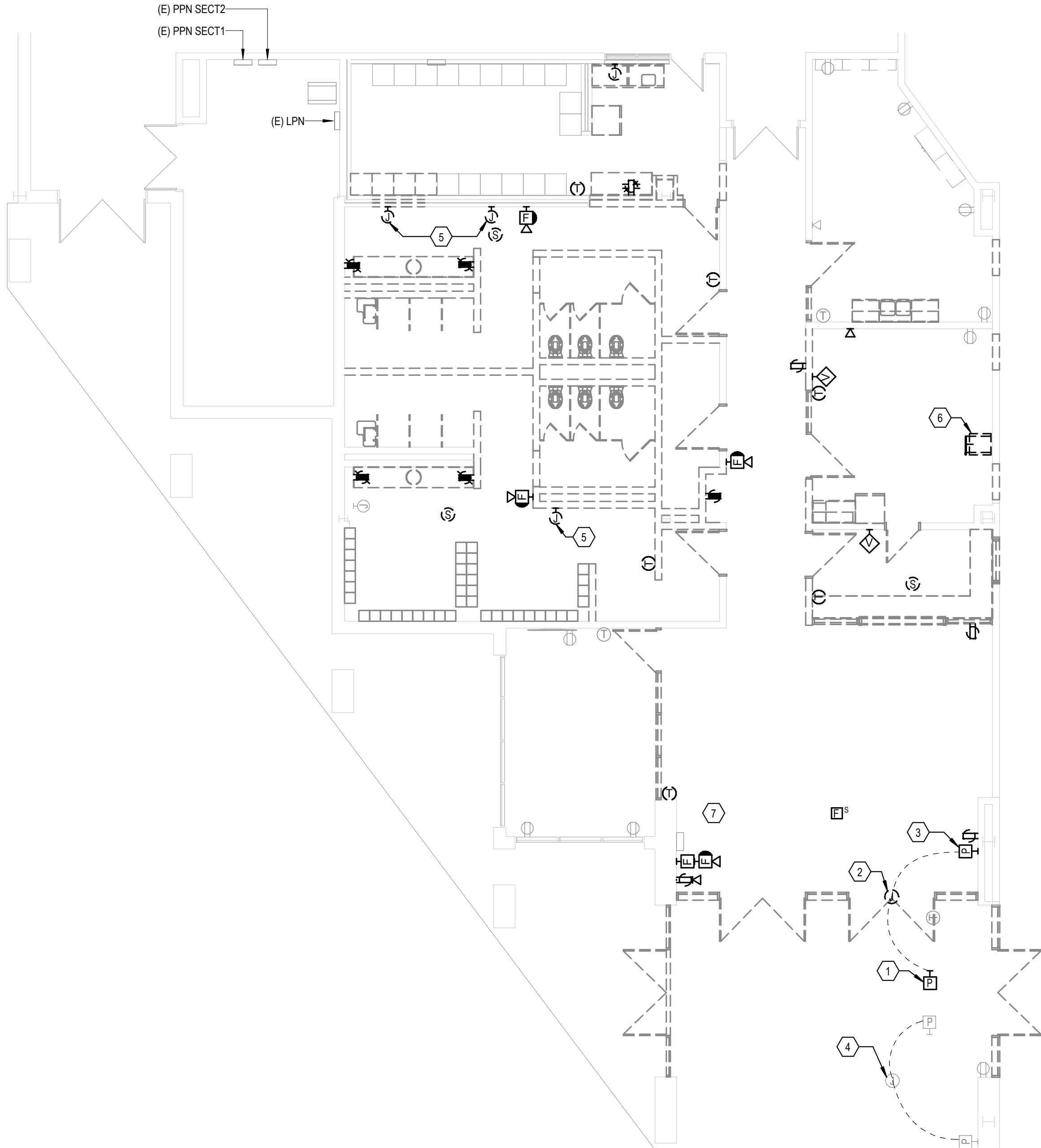

1 FIRST FLOOR ELECTRICAL DEMOLITION PLAN
E-001 1/8" = 1'-0"

CODED NOTES:

- EXISTING PEDESTAL MOUNT PUSH-PLATE DOOR OPERATOR SWITCH TO BE REMOVED. DISCONNECT AND REMOVE ALL CONDUIT AND WIRING TO
- EXISTING DOOR WITH MOTORIZED DOOR OPERATOR TO BE REMOVED. DISCONNECT AND REMOVE ALL CONDUIT AND CABLING BACK TO SOURCE.
- EXISTING PUSH-PLATE DOOR OPERATOR SWITCH TO BE REMOVED. DISCONNECT AND REMOVE ALL CONDUIT AND WIRING TO
- EXISTING DOOR WITH MOTORIZED DOOR OPERATOR TO REMAIN. MAINTAIN SERVICE TO ALL ASSOCIATED DEVICES.
- EXISTING HAND DRYER TO BE REMOVED. DISCONNECT AND REMOVE ALL CABLING AND CONDUIT BACK TO SOURCE.
- EXISTING AV RACK AND SOUND SYSTEM TO BE REMOVED. DISCONNECT AND REMOVE ALL POWER AND LOW VOLTAGE CABLING AND CONDUIT BACK TO SOURCE. DISCONNECT ALL SPEAKERS, VOLUME CONTROL DEVICES, AND AMPLIFIERS AND TURN OVER TO OWNER.
- EXISTING HAND DRYER TO BE REMOVED. DISCONNECT AND REMOVE ALL CABLING AND CONDUIT BACK TO SOURCE.
- EXISTING CEILING IN THIS SPACE TO BE REMOVED AND REPLACED WITH NEW. DISCONNECT AND REMOVE ALL CEILING MOUNTED DEVICES UNLESS NOTED OTHERWISE. REMOVE ALL CABLING SERVING EXISTING DEVICES BACK TO SOURCE. REMOVE ALL CONDUIT BACK TO NEAREST JUNCTION BOX UNAFFECTED BY DEMOLITION. RE-USE EXISTING CONDUIT SERVING LIGHTING IN THIS SPACE TO EXTENT POSSIBLE.
- EXISTING CEILING IN THIS SPACE TO REMAIN. MAINTAIN CONTINUITY OF ALL CONDUIT AND CABLING SERVING THIS SPACES. REWORK CONDUIT AND WIRING AS REQUIRED FOR DEMOLITION OF ADJACENT SPACES.
- DISCONNECT AND REMOVE EXISTING SECURITY CAMERA. SALVAGE AND STORE FOR REINSTALLATION IN NEW CEILING. EXISTING CABLING TO REMAIN IN PLACE FOR RECONNECTION TO SECURITY CAMERA.

GENERAL NOTES - DEMOLITION

- SEE ARCHITECTURAL DRAWINGS AND SPECIFICATIONS FOR PHASES OF DEMOLITION AND CONSTRUCTION. COORDINATE WITH GENERAL CONSTRUCTION.
- DISCONNECT AND REMOVE ALL ELECTRICAL DEVICES AND LIGHTING FIXTURES IN DEMOLITION AREAS UNLESS NOTED OTHERWISE.
- DISCONNECT AND REMOVE ALL ELECTRICAL DEVICES IN WALLS TO BE DEMOLISHED. WALLS TO BE DEMOLISHED ARE SHOWN DASHED. DISCONNECT AND REMOVE ASSOCIATED CONDUIT AND WIRE BACK TO LAST REMAINING DEVICE. FURNISH AND INSTALL CONDUIT AND WIRE AS NECESSARY FOR CONTINUITY OF CIRCUIT(S) TO ANY EXISTING DEVICES TO REMAIN. COORDINATE AND VERIFY REQUIREMENTS WITH NEW WORK IN AREA. FURNISH AND INSTALL CONDUIT AND WIRE AS NECESSARY FOR CONTINUITY OF ANY FEEDERS OR BRANCH CIRCUITS ORIGINATING OUTSIDE THE DEMOLITION AREA THAT SERVES ANY ELECTRICAL EQUIPMENT OR DEVICES TO REMAIN AFTER DEMOLITION. MODIFY OR REPLACE AS REQUIRED.
- FURNISH AND INSTALL CONDUIT AND/OR COMMUNICATIONS/DATA WIRING AS NECESSARY FOR CONTINUITY OF ANY WIRING ORIGINATING OUTSIDE THE DEMOLITION AREA THAT SERVES ANY COMMUNICATIONS/DATA EQUIPMENT OR DEVICES TO REMAIN AFTER DEMOLITION. MODIFY OR REPLACE AS REQUIRED.
- DISCONNECT AND REMOVE LIGHT SWITCHES IN DEMOLITION AREAS AS NECESSARY TO ACCOMMODATE NEW DOOR CONFIGURATIONS.
- FURNISH AND INSTALL BLANK COVER PLATES OVER ALL EXISTING UNUSED OPENINGS.
- DISCONNECT AND REMOVE ANY EXISTING ELECTRICAL DEVICES AND BACK BOXES AS NECESSARY WHERE NEW WALL CONSTRUCTION WILL INTERSECT AN EXISTING WALL. FURNISH AND INSTALL CONDUIT AND WIRE AS REQUIRED FOR CONTINUITY OF CIRCUIT(S).

KEY PLAN

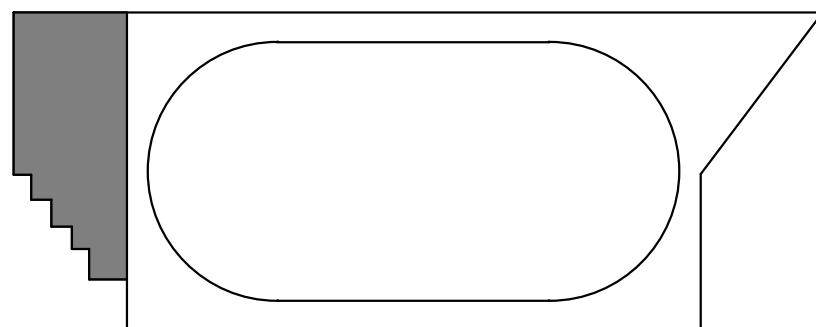
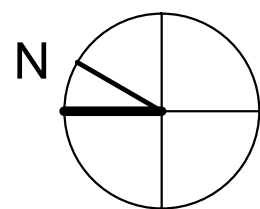

NOTE:
IT IS NOT INTENDED THAT THE PLANS SHOW ALL OFFSETS IN PIPES, CONDUITS, AND DUCTS REQUIRED FOR INSTALLATION OF THE WORK. DETAILS AND SECTIONS ARE INCLUDED FOR SOME AREAS TO SHOW INTENDED RELATIONSHIP OF THE WORK OF VARIOUS TRADES. IT SHALL BE THE RESPONSIBILITY OF THE CONTRACTOR AND SUB-CONTRACTORS TO COORDINATE INSTALLATION OF THE WORK AND TO PROVIDE THE NECESSARY OFFSETS, TRANSFORMATIONS, AND FITTINGS REQUIRED. NO ADDITIONAL COMPENSATION WILL BE ALLOWED FOR CORRECTION CONFLICTS BETWEEN THE WORK OF VARIOUS TRADES. DETAILS AND SECTIONS ARE SHOWN FOR THE CONTRACTORS CONVENIENCE AND SHALL NOT BE CONSIDERED COMPLETE IN EVERY DETAIL.

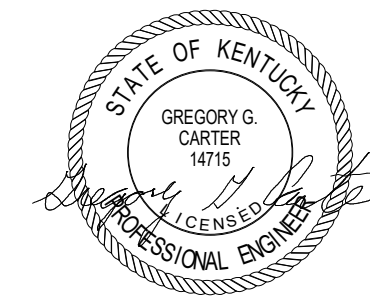

RESERVED FOR AHJ STAMP

CONSTRUCTION DOCUMENTS

**NUTTER FIELD HOUSE
IMPROVEMENTS - GYMNASICS**

UNIVERSITY OF KENTUCKY
1401 SPORTS CENTER DR. LEXINGTON, KY 40502

ELECTRICAL

PROJECT	202252
DATE	08/07/2023

REVISIONS

No.	Description	Date
1	ADDENDUM 1	08/18/23

JRA ARCHITECTS HAS RETAINED AN ELECTRONIC VERSION OF THESE DRAWINGS. THE CLIENT AGREES NOT TO REUSE THESE DRAWINGS - IN ELECTRONIC OR ANY OTHER FORMAT - IN WHOLE OR IN PART FOR ANY PURPOSE OTHER THAN FOR THE PROJECT. THE CLIENT AGREES NOT TO TRANSMIT THESE ELECTRONIC FILES TO OTHERS WITHOUT THE PRIOR WRITTEN CONSENT OF THE ARCHITECT. THE CLIENT FURTHER AGREES TO WAIVE ALL CLAIMS AGAINST THE ARCHITECT RESULTING IN ANY WAY FROM ANY UNAUTHORIZED CHANGES TO OR REUSE OF THE ELECTRONIC FILES FOR ANY OTHER PROJECT BY ANYONE OTHER THAN THE ARCHITECT.

**FIRST FLOOR
ELECTRICAL
DEMOLITION PLAN**

E-001

COPYRIGHT 2023 - JRA, INC.



- 1 EXISTING 6" ROOF LEADER DOWN FROM ABOVE TO BE REMOVED.
- 2 REMOVE EXISTING 6" ROOF LEADER PIPING TO THIS POINT. SEE NEW WORK PLUMBING PLAN AND ASSOCIATED RISER DIAGRAM(S) FOR NEW CONNECTION(S).
- 3 REMOVE EXISTING SANITARY / WASTE PIPING TO THIS POINT AS REQUIRED AND CAP AT 4" MAIN.
- 4 REMOVE EXISTING SANITARY / WASTE PIPING TO THIS POINT AS REQUIRED AND RECONNECT NEW. SEE NEW WORK PLUMBING PLANS AND ASSOCIATED RISER DIAGRAM(S) FOR NEW CONNECTION(S).
- 5 REMOVE EXISTING SANITARY / WASTE PIPING TO THIS POINT AS REQUIRED AND RECONNECT NEW. SEE NEW WORK PLUMBING PLANS AND ASSOCIATED RISER DIAGRAM(S) FOR NEW CONNECTION(S).
- 6 SHOW LOCATION OF EXISTING UNDERFLOOR PIPING IS APPROXIMATE. CONTRACTOR TO FIELD VERIFY EXACT LOCATION OF EXISTING UNDERFLOOR SANITARY / WASTE PIPING ASSOCIATED WITH SINK ABOVE AND REMOVE EXISTING PIPING BACK TO MAIN.



KFI
ENGINEERS
3264 Loch Ness Drive
Lexington, Kentucky 40517
Tel: (859) 271-3246
Email: kfi@kfi-eng.com

UNIVERSITY OF KENTUCKY
1401 SPORTS CENTER DR. LEXINGTON, KY 40502

PROJECT	202252
DATE	08/07/2023

JRA ARCHITECTS HAS RETAINED AN ELECTRONIC VERSION OF THESE DRAWINGS. THE CLIENT AGREES NOT TO REUSE THESE DRAWINGS - IN ELECTRONIC OR ANY OTHER FORMAT - IN WHOLE, OR IN PART, FOR ANY PURPOSE OTHER THAN FOR THE PROJECT. THE CLIENT AGREES NOT TO TRANSFER THESE ELECTRONIC FILES TO OTHERS WITHOUT THE PRIOR WRITTEN CONSENT OF THE ARCHITECT. THE CLIENT FURTHER AGREES TO WAIVE ALL CLAIMS AGAINST THE ARCHITECT RESULTING IN ANY WAY FROM ANY UNAUTHORIZED CHANGES TO OR REUSE OF THE ELECTRONIC FILES FOR ANY OTHER PROJECT BY ANYONE OTHER THAN THE ARCHITECT.

COPYRIGHT 2023 - JRA, INC.

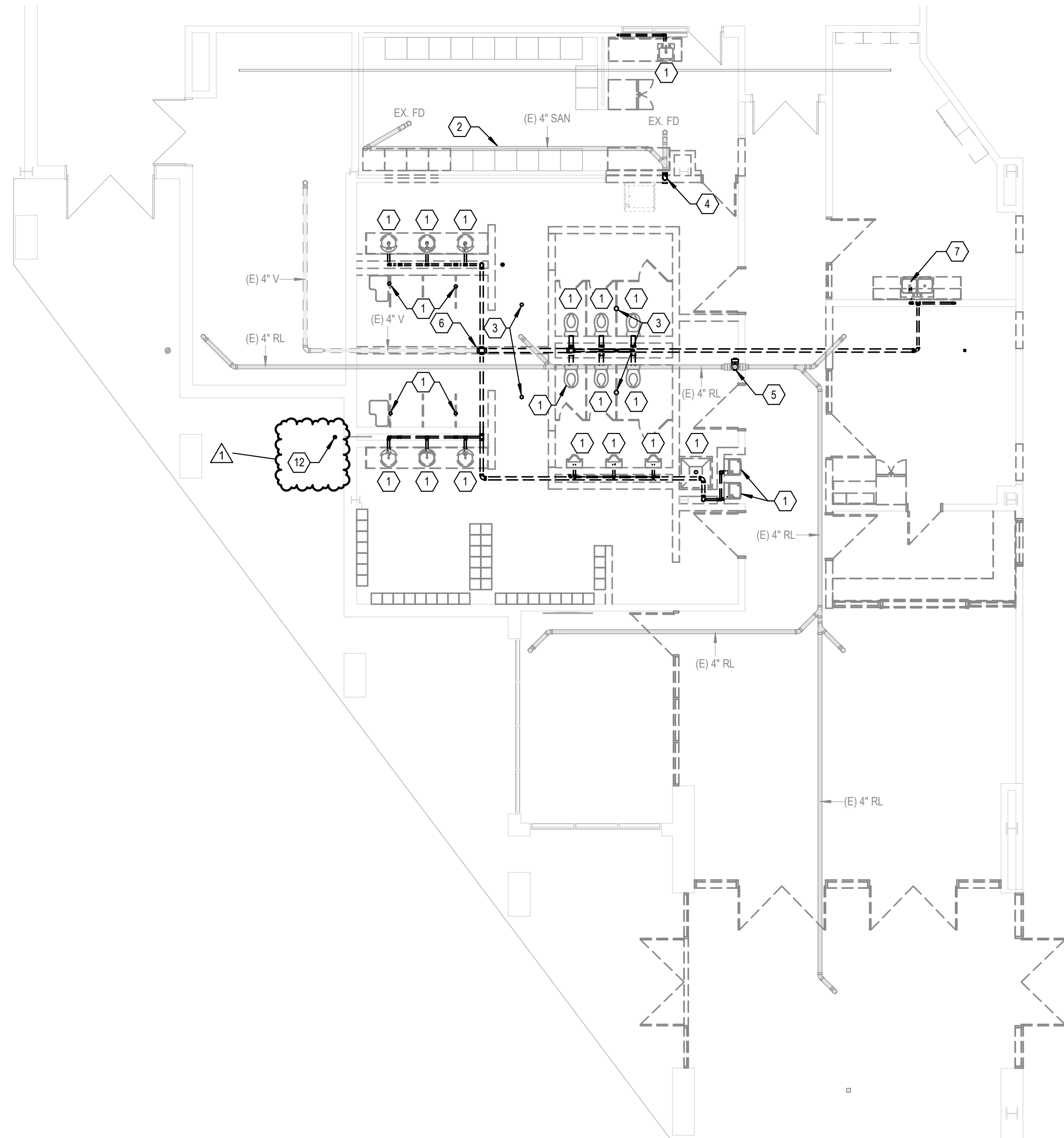

1 FIRST FLOOR SANITARY WASTE AND VENT PLUMBING DEMOLITION PLAN
M-201 1/8" = 1'-0"

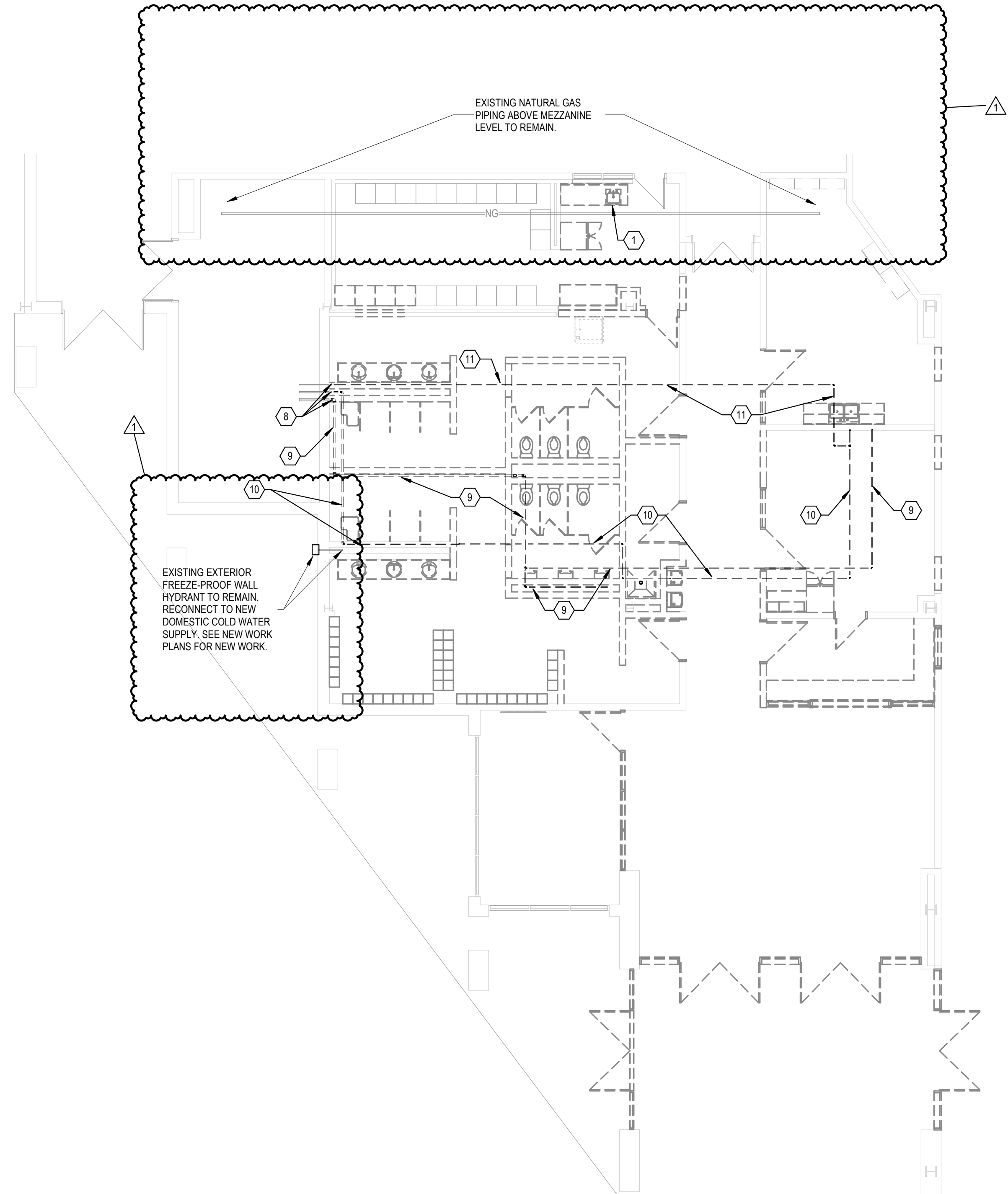

2 FIRST FLOOR DOMESTIC WATER PLUMBING DEMOLITION PLAN
M-201 1/8" = 1'-0"

CODED NOTES:

- 1 REMOVE EXISTING FIXTURE AND ASSOCIATED WASTE, VENT, AND DOMESTIC WATER PIPING.
- 2 PIPING ABOVE LOCKER ROOM CEILING.
- 3 REMOVE EXISTING FLOOR DRAIN AND ASSOCIATED WASTE AND VENT PIPING.
- 4 EXISTING 4" SANITARY / WASTE LINE DOWN FROM MEZZANINE TO BE REMOVED AND REROUTED. SEE NEW WORK PLUMBING PLAN AND ASSOCIATED RISER DIAGRAM FOR NEW CONNECTION(S).
- 5 EXISTING 6" ROOF LEADER DOWN FROM ABOVE TO BE REMOVED AND REROUTED. SEE ASSOCIATED DEMOLITION AND NEW WORK RISER DIAGRAM(S) FOR NEW CONNECTION(S) ON VERTICAL.
- 6 REMOVE EXISTING 4" VENT PIPING TO THIS POINT AND RECONNECT NEW AS REQUIRED.
- 7 EXISTING SINK TO BE REMOVED AND REPLACED IN PLACE WITH SINGLE BOWL SINK. RE-USE EXISTING WASTE AND VENT PIPING IN WALL.
- 8 REMOVE EXISTING DOMESTIC WATER PIPING TO THIS POINT AND RECONNECT NEW. SEE NEW WORK PLAN AND ASSOCIATED RISER DIAGRAM FOR NEW CONNECTION(S).
- 9 SHOWN LOCATION OF EXISTING DOMESTIC COLD WATER PIPING IS APPROXIMATE. FIELD VERIFY EXACT LOCATION OF EXISTING PIPING AND REMOVE PIPING.
- 10 SHOWN LOCATION OF EXISTING DOMESTIC HOT WATER TEMPERED PIPING IS APPROXIMATE. FIELD VERIFY EXACT LOCATION OF PIPING AND REMOVE PIPING.
- 11 SHOWN LOCATION OF EXISTING DOMESTIC HOT WATER RECIRCULATING PIPING IS APPROXIMATE. FIELD VERIFY EXACT LOCATION OF EXISTING PIPING AND REMOVE PIPING.
- 12 REMOVE EXISTING GRADE CLEANOUT.

MECHANICAL

PROJECT 202252

DATE 08/07/2023

REVISIONS

No.	Description	Date
1	ADDENDUM 1	08/18/23

JRA ARCHITECTS HAS RETAINED AN ELECTRONIC VERSION OF THESE DRAWINGS. THE CLIENT AGREES NOT TO REUSE THESE DRAWINGS - IN ELECTRONIC OR ANY OTHER FORMAT - IN WHOLE OR IN PART FOR ANY PURPOSE OTHER THAN FOR THE PROJECT. THE CLIENT AGREES NOT TO TRANSMIT THESE ELECTRONIC FILES TO OTHERS WITHOUT THE PRIOR WRITTEN CONSENT OF THE ARCHITECT. THE CLIENT FURTHER AGREES TO WAIVE ALL CLAIMS AGAINST THE ARCHITECT RESULTING IN ANY WAY FROM ANY UNAUTHORIZED CHANGES TO OR REUSE OF THE ELECTRONIC FILES FOR ANY OTHER PROJECT BY ANYONE OTHER THAN THE ARCHITECT.

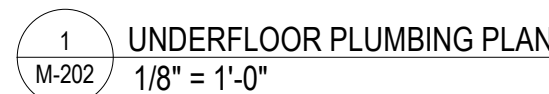

1 RECONNECT TO EXISTING PIPING AT THIS POINT AS REQUIRED
2 EXISTING 6" ROOF LEADER DOWN FROM ABOVE.
3 NEW 4" SANITARY LINE DOWN.
4 NEW 6" ROOF LEADER DOWN.



KFI
ENGINEERS
3264 Loch Ness Drive
Lexington, Kentucky 40517
Tel: (859) 271-3246
Email: kfi@kfi-eng.com

UNIVERSITY OF KENTUCKY
1401 SPORTS CENTER DR. LEXINGTON, KY 40502

PROJECT	202252	
DATE	08/07/2023	
REVISIONS		
No.	Description	Date
1	ADDENDUM 1	09/18/23

COPYRIGHT 2023 - JRA, INC.

IT IS NOT INTENDED THAT THE PLANS SHOW ALL OFFSETS IN PIPES, CONDUITS, AND DUCTS REQUIRED FOR INSTALLATION OF THE WORK. DETAILS AND SECTIONS ARE INCLUDED FOR SOME AREAS TO SHOW INTENDED RELATIONSHIP OF THE WORK OF VARIOUS TRADES. IT SHALL BE THE RESPONSIBILITY OF THE CONTRACTOR AND SUB-CONTRACTORS TO COORDINATE INSTALLATION OF THE WORK AND TO PROVIDE THE NECESSARY OFFSETS, TRANSFORMATIONS, AND FITTINGS REQUIRED. NO ADDITIONAL COMPENSATION WILL BE ALLOWED FOR CORRECTION CONFLICTS BETWEEN THE WORK OF VARIOUS TRADES. DETAILS AND SECTIONS ARE SHOWN FOR THE CONTRACTORS CONVENIENCE AND SHALL NOT BE CONSIDERED COMPLETE IN EVERY DETAIL.

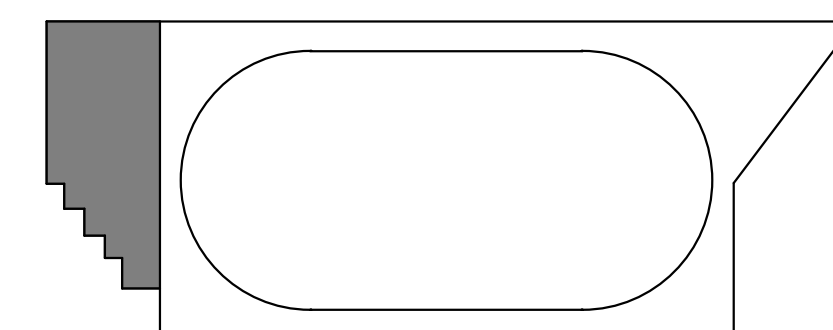

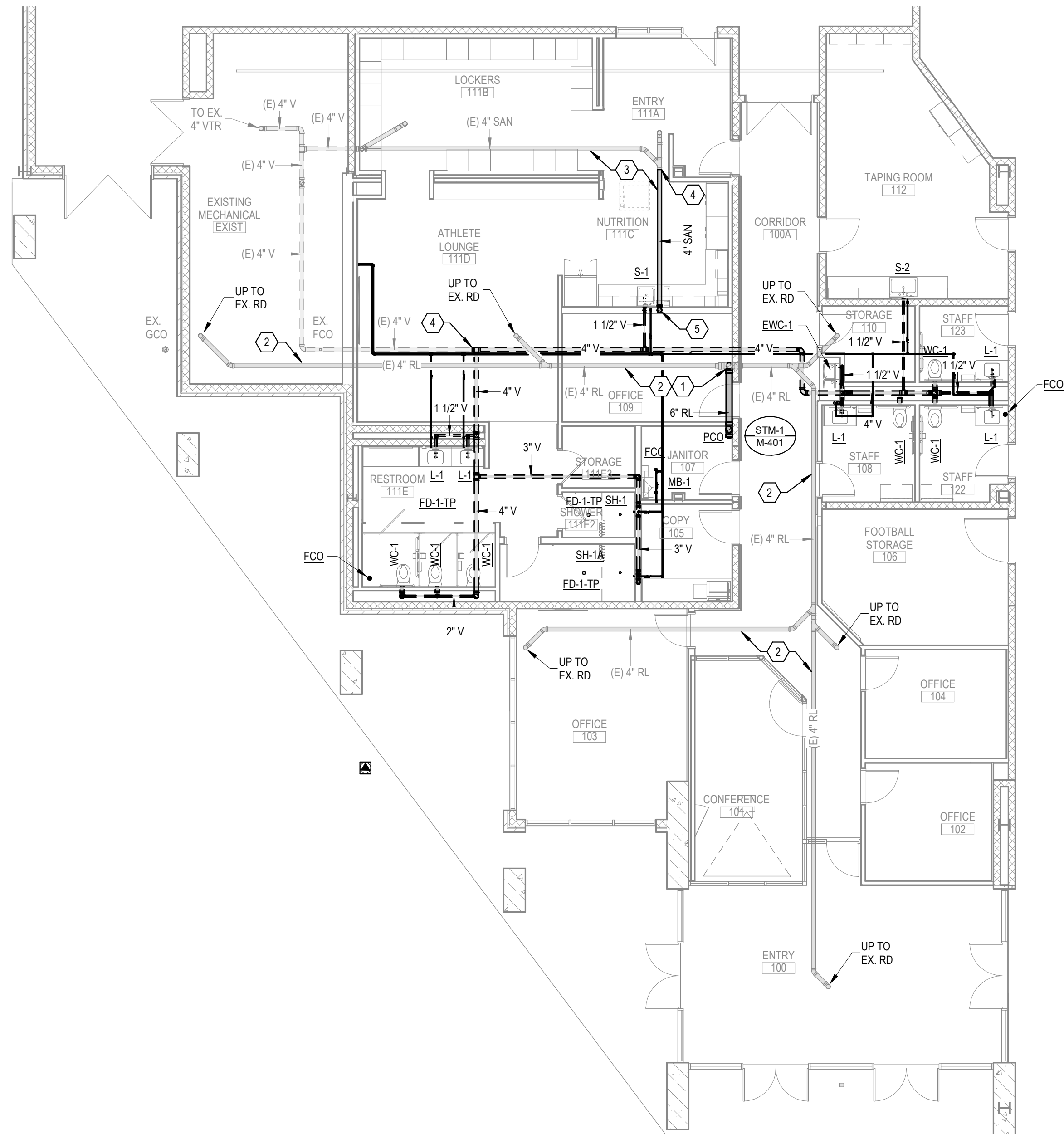

1 FIRST FLOOR SANITARY WASTE AND VENT PLUMBING PLAN
M-203
1/8" = 1'-0"

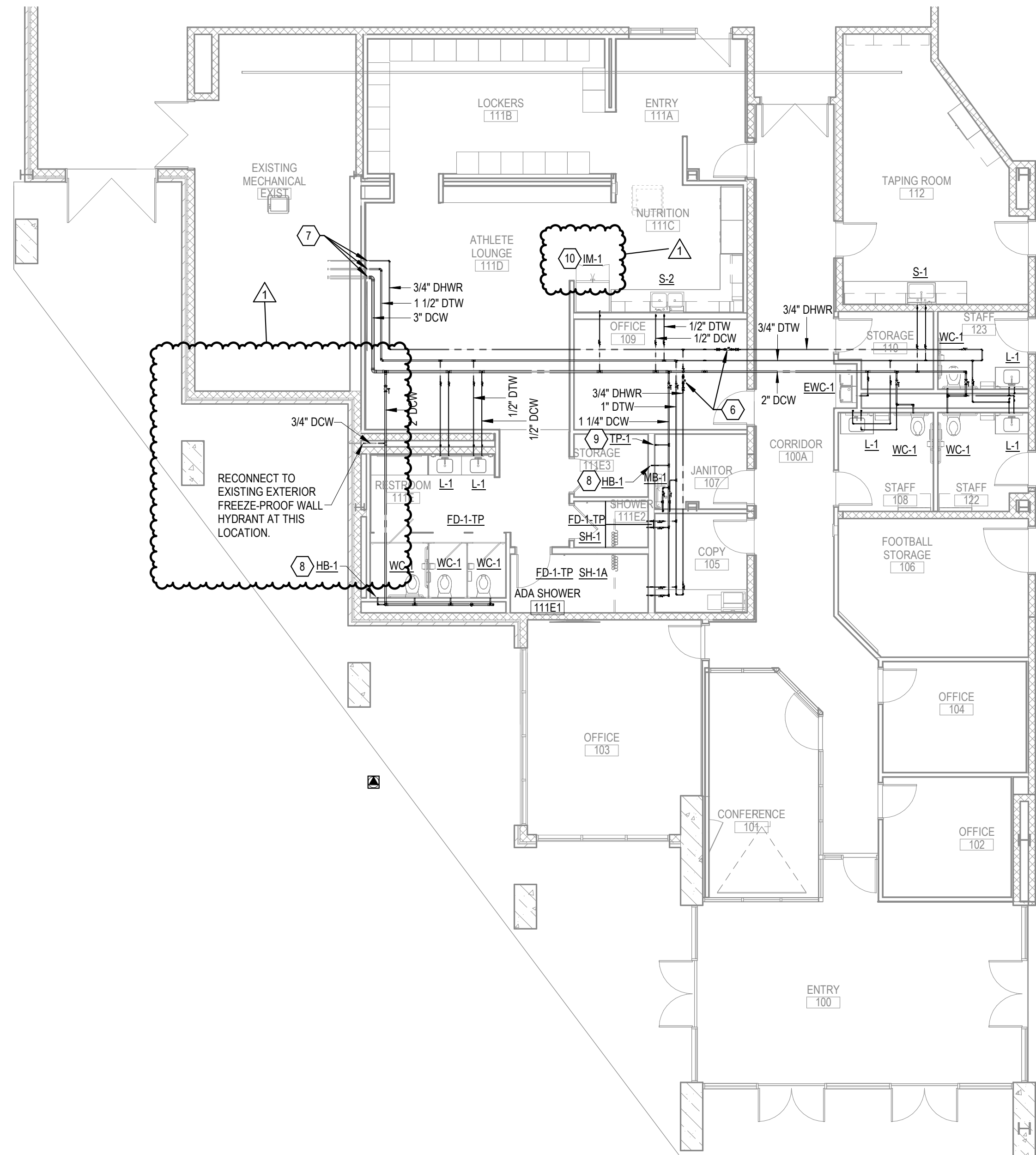

2 FIRST FLOOR DOMESTIC WATER PLUMBING PLAN
M-203
1/8" = 1'-0"

CODED NOTES:

- 1 SEE STORM RISER DIAGRAM FOR NEW CONNECTION TO EXISTING PIPING ON VERTICAL.
- 2 EXISTING ROOF LEADER PIPING ABOVE CEILING.
- 3 SANITARY PIPING ABOVE CEILING.
- 4 RECONNECT TO EXISTING PIPING AT THIS POINT AS REQUIRED.
- 5 NEW 4" SANITARY / WASTE PIPING DOWN.
- 6 1.0 GPM DOMESTIC HOT WATER RECIRCULATING BALANCING ASSEMBLY. SEE DETAIL.
- 7 RECONNECT TO EXISTING DOMESTIC WATER PIPING AT THIS POINT.
- 8 HOSE BIBB HB-1: WOODFORD MODEL B2P 3/4" ANTI-SIPHON, CHROME FINISH, 3/4" THREADED HOSE CONNECTION, METAL WHEEL HANDLE AND ASSE 1011 VACUUM BREAKER, FLUSH MOUNTED WALL BOX, WITH LOOSE KEY LOCK. MOUNT BOTTOM OF BOX 18" A.F.F.
- 9 TRAP PRIMER UNIT (TP-1) - PRECISION PRODUCTS, INC. MINI-PRIME ELECTRONIC SURFACE MOUNTED TRAP PRIMER MODEL MPB-600-15W WITH AIR GAP AND BOX. INST. ALL IN ACCORDANCE WITH MANUFACTURERS RECOMMENDATIONS. EXTEND 1/2" TRAP PRIMER LINE DOWN TO FLOOR DRAIN(S). MOUNT BOTTOM OF BOX 18" A.F.F. (SEE DETAIL FOR BOX MOUNTING).

10 SEE M-203 FOR ADDITIONAL PIPING AND EQUIPMENT. SEE DETAIL FOR BOX MOUNTING.

NOTE:
IT IS NOT INTENDED THAT THE PLANS SHOW ALL OFFSETS IN PIPES, CONDUITS, AND DUCTS REQUIRED FOR INSTALLATION OF THE WORK. DETAILS AND SECTIONS ARE INCLUDED FOR SOME AREAS TO SHOW INTENDED RELATIONSHIP OF THE WORK OF VARIOUS TRADES. IT SHALL BE THE RESPONSIBILITY OF THE CONTRACTOR AND SUB-CONTRACTORS TO COORDINATE INSTALLATION OF THE WORK AND TO PROVIDE THE NECESSARY OFFSETS, TRANSFORMATIONS, AND FITTINGS REQUIRED. NO ADDITIONAL COMPENSATION WILL BE ALLOWED FOR CORRECTION CONFLICTS BETWEEN THE WORK OF VARIOUS TRADES. DETAILS AND SECTIONS ARE SHOWN FOR THE CONTRACTORS CONVENIENCE AND SHALL NOT BE CONSIDERED COMPLETE IN EVERY DETAIL.

KEY PLAN

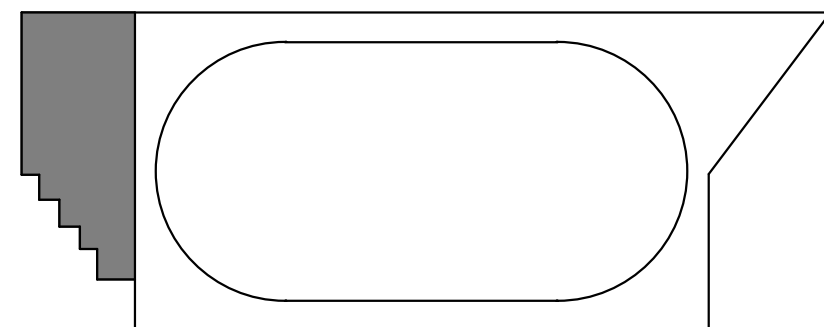
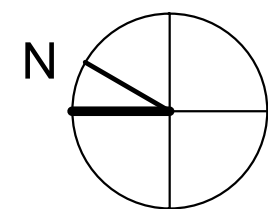

RESERVED FOR AHJ STAMP

KFI
ENGINEERS
3264 Loch Ness Drive
Lexington, Kentucky 40517
Tel: (859) 271-3246
Email: kfi@kfi-eng.com

CONSTRUCTION DOCUMENTS

NUTTER FIELD HOUSE
IMPROVEMENTS - GYMNASICS

UNIVERSITY OF KENTUCKY
1401 SPORTS CENTER DR. LEXINGTON, KY 40502

MECHANICAL

PROJECT 202252
DATE 08/07/2023

REVISIONS

No.	Description	Date
1	ADDENDUM 1	08/18/23

JRA ARCHITECTS HAS RETAINED AN ELECTRONIC VERSION OF THESE DRAWINGS. THE CLIENT AGREES NOT TO REUSE THESE DRAWINGS - IN ELECTRONIC OR ANY OTHER FORMAT - IN WHOLE OR IN PART FOR ANY FUTURE PROJECT OTHER THAN FOR THE PROJECT. THE CLIENT AGREES NOT TO TRANSMIT THESE ELECTRONIC FILES TO OTHERS WITHOUT THE PRIOR WRITTEN CONSENT OF THE ARCHITECT. THE CLIENT FURTHER AGREES TO WAIVE ALL CLAIMS AGAINST THE ARCHITECT RESULTING IN ANY WAY FROM ANY UNAUTHORIZED CHANGES TO OR REUSE OF THE ELECTRONIC FILES FOR ANY OTHER PROJECT BY ANYONE OTHER THAN THE ARCHITECT.

**FIRST FLOOR
SANITARY WASTE,
VENT AND
DOMESTIC WATER
PLUMBING PLANS**

M-203

COPYRIGHT 2023 - JRA, INC.

FIXTURE SCHEDULE AND ROUGHING-IN REQUIREMENTS												
FIXTURE NUMBER	FIXTURE	MANUFACTURER AND MODEL NO.	FLUSH VALVE, FAUCET	ACCESSORIES	MOUNTING	WALL HUNG, FLOOR MOUNTED, COUNTERTOP	MOUNTING HEIGHT	HOT	COLD	WASTE (MIN.)	VENT (MIN.)	REMARKS
WC-1	WATER CLOSET	KOHLER K-4325, VITREOUS CHINA	SLOAN ROYAL 111-1.28 GPF MANUAL FLUSH VALVE	ELONGATED SEAT, WHITE OPEN FRONT	ADA	WALL HUNG	18" FROM FLOOR TO TOP OF SEAT	---	1"	4"	2"	FLUSH VALVE HANDLE ON WIDE SIDE. INSTALL WITH A ZURN ZN7039-48B NARROW WALL SUPPORT SYSTEM. SEE NOTE BELOW.
L-1	LAVATORY	KOHLER K-2000, VITREOUS CHINA, WHITE	SLOAN EBF-650, 0.5 GPM, AUTOMATIC.	GRID STRAINER, P-TRAP, STOPS & SUPPLIES, CHROME PLATED.	SEE ARCH DWGS.	UNDERMOUNT	SEE REMARKS	1/2"	1/2"	1-1/4" P-TRAP	1-1/2"	TRUEBRO LAV GUARDS. LAVATORY MOUNTED IN COUNTERTOP. SEE ARCHITECTURAL DRAWINGS.
EWK-1	ELECTRIC WATER COOLER WITH BOTTLE FILLER	ELKAY L200T18WS/K, ELECTRONIC, B.LEVEL, ADA, FILTERED, REFRIGERATED, LIGHT GRAY	SLOAN EBF-650, 0.5 GPM, AUTOMATIC.	P-TRAP, SHUT-OFF VALVE	SI-LEVEL	WALL-HUNG	SEE REMARKS	---	1/2"	1-1/2"	1-1/2"	MOUNT ADA RUBBLER WITH SPOUT 30" FROM FLOOR.
S-1	SINK - DOUBLE COMPARTMENT	ELKAY LRAD372255, 18-GAUGE, STAINLESS STEEL, 37" x 22" x 5-1/2"	DELTA 9159-LS-DST, SINGLE HANDLE DECK MOUNT FAUCET, 1.8 GPM AT 60 PSI, 2 FUNCTION FULL-DOWN SPRAYER, 15-INCH GOOSENECK FAUCET.	LK99 CRUMB CLIP STRAINER, P-TRAP WICLEANOUT, STOPS & SUPPLIES.	SEE ARCH DWGS	COUNTERTOP	---	1/2"	1/2"	1-1/2" P-TRAP	1-1/2"	TRUEBRO LAV GUARDS. SINK MOUNTED IN COUNTERTOP. SEE ARCHITECTURAL DRAWINGS.
S-2	SINK - SINGLE COMPARTMENT	ELKAY LRAD312255, 18-GAUGE, STAINLESS STEEL, 25" x 16" x 5-3/8"	DELTA 9159-LS-DST, SINGLE HANDLE DECK MOUNT FAUCET, 1.8 GPM AT 60 PSI, 2 FUNCTION FULL-DOWN SPRAYER, 15-INCH GOOSENECK FAUCET.	LK99 CRUMB CLIP STRAINER, P-TRAP WICLEANOUT, STOPS & SUPPLIES.	SEE ARCH DWGS	COUNTERTOP	---	1/2"	1/2"	1-1/2" P-TRAP	1-1/2"	TRUEBRO LAV GUARDS. SINK MOUNTED IN COUNTERTOP. SEE ARCHITECTURAL DRAWINGS.
MB-1	MOP BASIN	STERN-WILLIAMS HL-1910, 32"x32" PRECAST TERRAZZO, 6" DROP FRONT, STAINLESS STEEL CAP ALL SIDES AND SPLASH CATCHER PANELS.	S-W TB-16-VB SERVICE SINK FAUCET WITH INTEGRAL STOPS, LEVER HANDLES, SPRING CHECKS, VACUUM BREAKER, BUCKET HOOK AND HOSE THREAD ON SPOUT WITH WALL BRACE, CHROME FINISH.	EACH BASIN SHALL BE PROVIDED WITH A 832-AA, 30" LONG RUBBER HOSE AND 302 STAINLESS STEEL BRACKET WITH RUBBER GRIP.	---	FLOOR MOUNTED	30". SEE REMARKS	1/2"	1/2"	3"	1-1/2"	FROM FLOOR TO CENTERLINE OF SUPPLIES.
SH-1	SHOWER	TILED SHOWER (SEE ARCHITECTURAL PLANS FOR DETAILS).	BRADLEY 1C-HD-DV-E1-B24, 1.5 GPM.	PRESSURE BALANCING VALVE, FIXED HEAD & HAND HELD SHOWER & DEVERTER W/ 24" SLIDE BAR & 6" FLEXIBLE METAL HOSE.	ADA	FLOOR/WALL	SEE REMARKS	1/2"	1/2"	2" WI TP	1-1/2"	SEE DETAIL FOR MOUNTING HEIGHTS. PROVIDE WITH VACUUM BREAKER, IN-LINE BACK FLOW PREVENTER, QUICK DISCONNECT FOR FLEXIBLE HOSE. PROVIDE WITH ZURN 1023 TRAP-PRIMER CONNECTION ADAPTOR OR EQUAL.
SH-1A	SHOWER	TILED SHOWER (SEE ARCHITECTURAL PLANS FOR DETAILS).	BRADLEY 1C-HD-DV-E1-B24, 1.5 GPM.	PRESSURE BALANCING VALVE, FIXED HEAD & HAND HELD SHOWER & DEVERTER W/ 24" SLIDE BAR & 6" FLEXIBLE METAL HOSE.	ADA	FLOOR/WALL	SEE REMARKS	1/2"	1/2"	2" WI TP	1-1/2"	SEE DETAIL FOR MOUNTING HEIGHTS. PROVIDE WITH VACUUM BREAKER, IN-LINE BACK FLOW PREVENTER, QUICK DISCONNECT FOR FLEXIBLE HOSE. PROVIDE WITH ZURN 1023 TRAP-PRIMER CONNECTION ADAPTOR OR EQUAL.

FLOOR DRAIN SCHEDULE					
TYPE	MANUFACTURER	MODEL NO.	BODY	TOP	REMARKS
FD-1	ZURN	ZN-415	CAST IRON (DURRA-COATED)	NICKEL BRONZE	① ②
REMARKS: ① 6" DIAMETER STRAINER. ② FLOOR DRAINS INDICATED ON THE DRAWINGS WITH A SUFFIX "TP" SHALL BE PROVIDED WITH A TRAP PRIMER CONNECTION.					

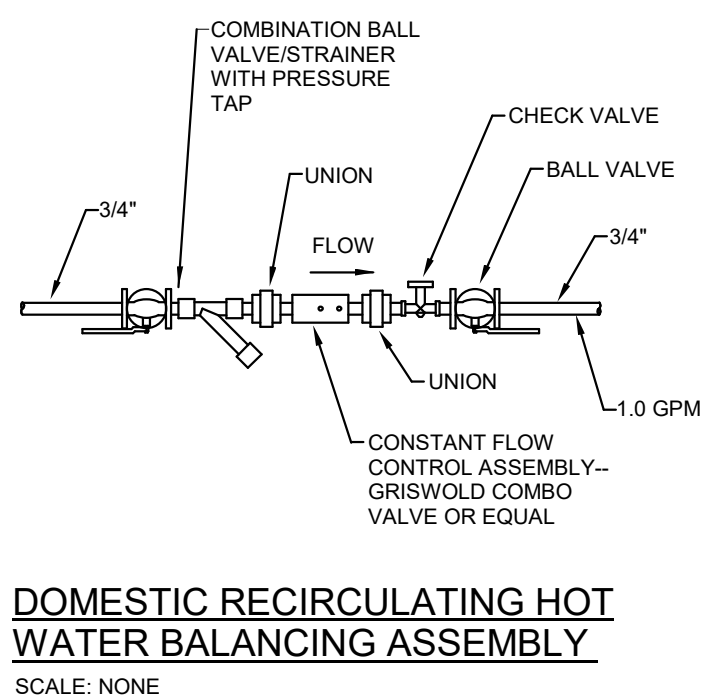

DOMESTIC RECIRCULATING HOT WATER BALANCING ASSEMBLY
SCALE: NONE

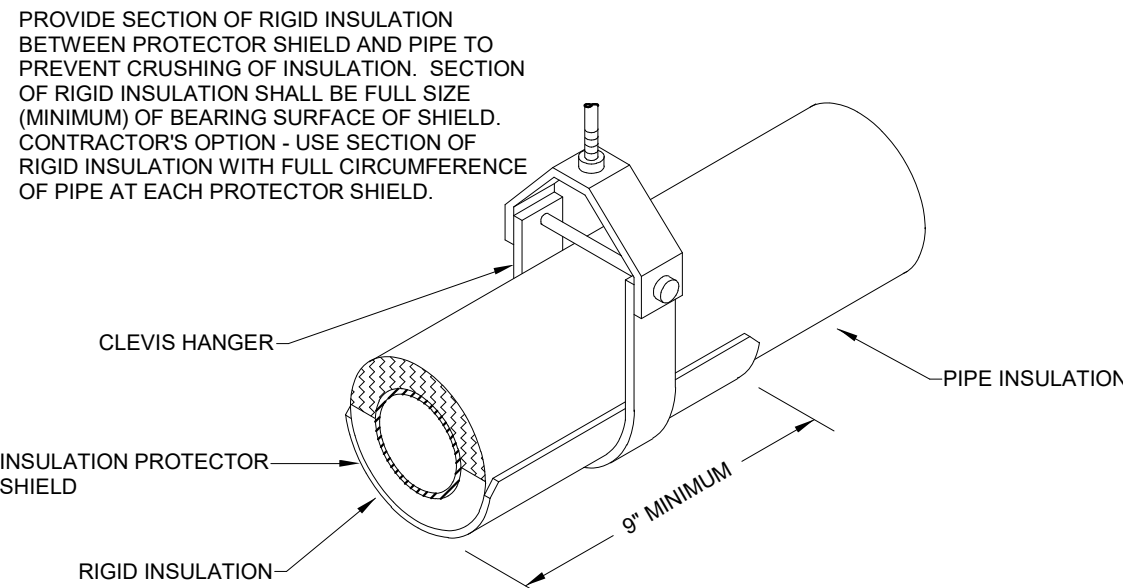

TYPICAL PIPE SUPPORT DETAIL WITH SHIELD
SCALE: NONE

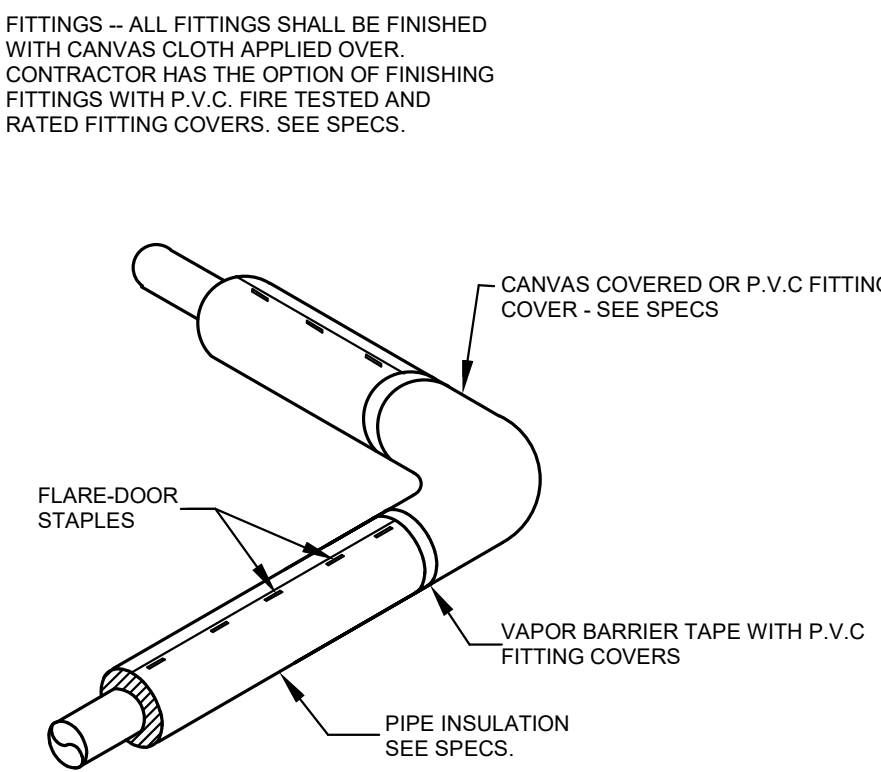

TYPICAL DETAIL OF INSULATION AT PIPE FITTING
SCALE: NONE

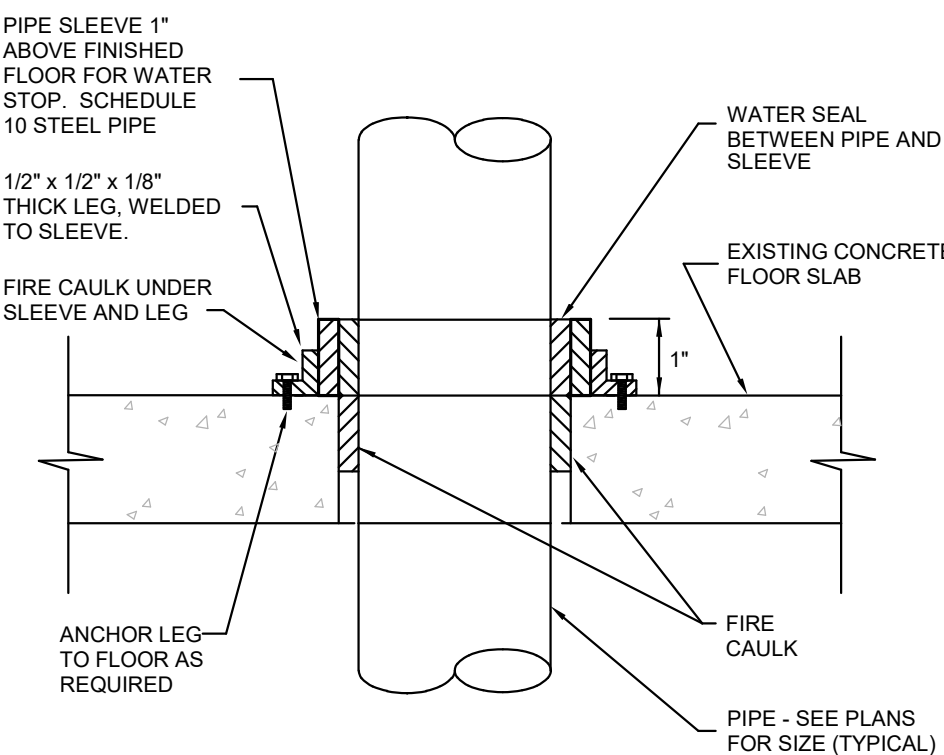

- NOTES:
- COORDINATE WITH FIRE STOPPING MANUFACTURER TO INSURE U.L. LISTED ASSEMBLY.
 - FIRE CAULK ALL AROUND UNDER PIPE SLEEVE AND LEGS.

SLEEVE DETAIL FOR PIPING PASSING THRU EXISTING CONCRETE FLOOR SLAB
SCALE: NONE

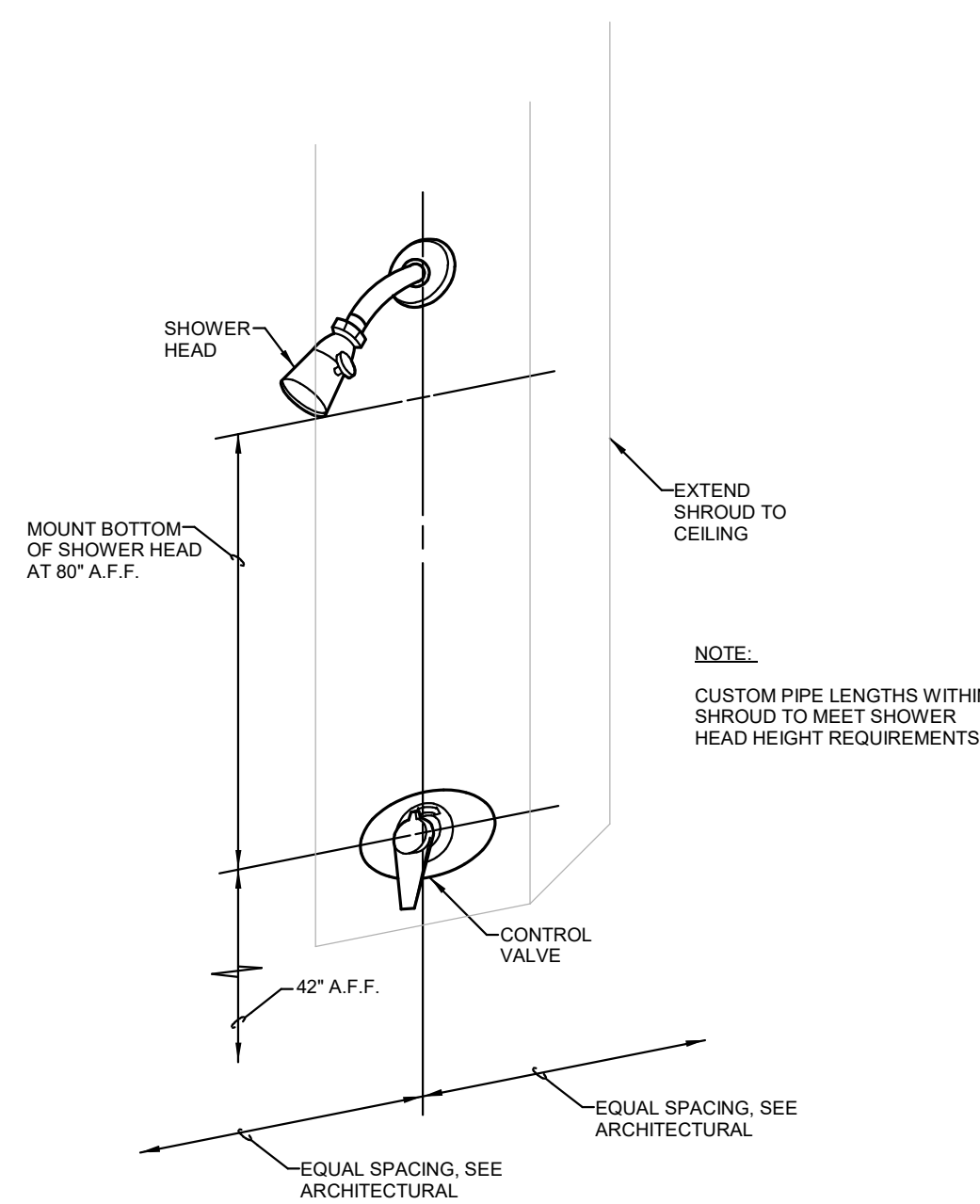

SHOWER MOUNTING DETAIL
SCALE: NONE

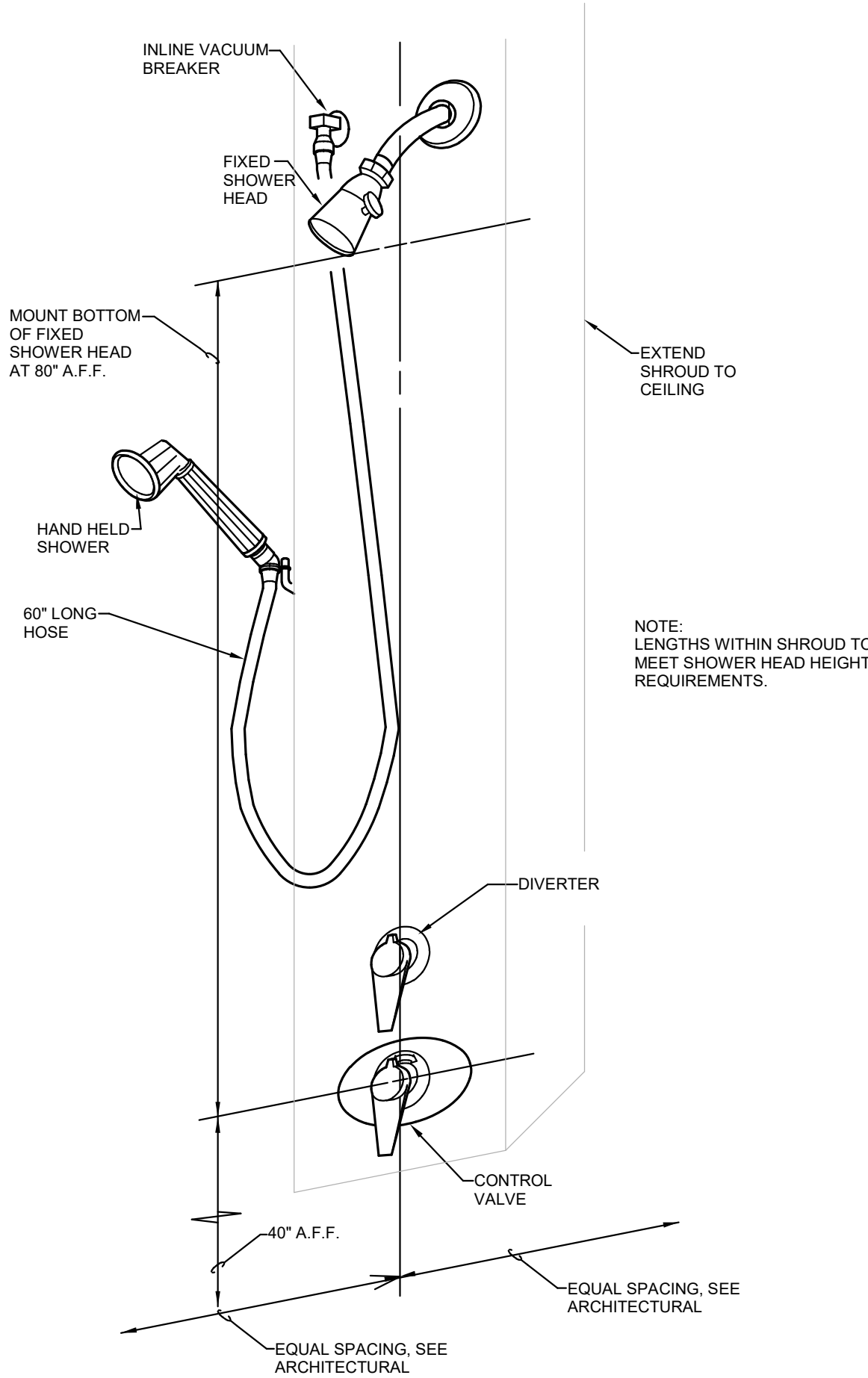

HANDICAPPED SHOWER MOUNTING DETAIL
SCALE: NONE

No.	Description	Date
1	ADDENDUM 1	08/18/23

SECTION 06 4116 - PLASTIC-LAMINATE-CLAD ARCHITECTURAL CABINETS**PART 1 - GENERAL****1.1 RELATED DOCUMENTS**

- A. Drawings and general provisions of the Contract, including General and Supplementary Conditions and Division 01 Specification Sections, apply to this Section.

1.2 SUMMARY

- A. Section Includes:
 - 1. Plastic-laminate-clad architectural cabinets.
 - 2. Wood furring, blocking, shims, and hanging strips for installing plastic-laminate-clad architectural cabinets that are not concealed within other construction.
- B. Related Requirements:
 - 1. Section 06 1053 "Miscellaneous Rough Carpentry" for wood furring, blocking, shims, and hanging strips required for installing cabinets that are concealed within other construction before cabinet installation.

1.3 COORDINATION

- A. Coordinate sizes and locations of framing, blocking, furring, reinforcements, and other related units of Work specified in other Sections to support loads imposed by installed and fully loaded cabinets.

1.4 ACTION SUBMITTALS

- A. Product Data: For each type of product.
 - 1. Include data for fire-retardant treatment from chemical-treatment manufacturer and certification by treating plant that treated materials comply with requirements.
- B. Shop Drawings:
 - 1. Include plans, elevations, sections, and attachment details.
 - 2. Show large-scale details.
 - 3. Show locations and sizes of furring, blocking, and hanging strips, including concealed blocking and reinforcement specified in other Sections.
 - 4. Show locations and sizes of cutouts and holes for items installed in plastic-laminate architectural cabinets.
- C. Samples for Initial Selection: For each type of exposed finish.
- D. Samples for Verification: For the following:

1. Plastic Laminates: 8 by 10 inches, for each type, color, pattern, and surface finish required.
 - a. Provide one sample applied to core material with specified edge material applied to one edge.

1.5 INFORMATIONAL SUBMITTALS

- A. Qualification Data: For manufacturer and Installer.
- B. Product Certificates: For each type of product including the following:
 1. Composite wood and agrifiber products.
 2. Thermoset decorative panels.
 3. High-pressure decorative laminate.
 4. Glass.
 5. Adhesives.
- C. Evaluation Reports: For fire-retardant-treated materials, from ICC-ES.

1.6 QUALITY ASSURANCE

- A. Manufacturer's Qualifications: Employs skilled workers who custom fabricate products similar to those required for this Project and whose products have a record of successful in-service performance.
 1. Manufacturer's Certification: Licensed participant in AWI's Quality Certification Program.
- B. Installer Qualifications: Manufacturer of products.

1.7 DELIVERY, STORAGE, AND HANDLING

- A. Do not deliver cabinets until painting and similar finish operations that might damage architectural cabinets have been completed in installation areas. Store cabinets in installation areas or in areas where environmental conditions comply with requirements specified in "Field Conditions" Article.

1.8 FIELD CONDITIONS

- A. Environmental Limitations: Do not deliver or install cabinets until building is enclosed, wet-work is complete, and HVAC system is operating and maintaining temperature and relative humidity at levels planned for building occupants during the remainder of the construction period.
- B. Field Measurements: Where cabinets are indicated to fit to other construction, verify dimensions of other construction by field measurements before fabrication, and indicate measurements on Shop Drawings. Coordinate fabrication schedule with construction progress to avoid delaying the Work.
 1. Locate concealed framing, blocking, and reinforcements that support cabinets by field measurements before being enclosed/concealed by construction, and indicate measurements on Shop Drawings.

- C. Established Dimensions: Where cabinets are indicated to fit to other construction, establish dimensions for areas where cabinets are to fit. Provide allowance for trimming at site, and coordinate construction to ensure that actual dimensions correspond to established dimensions.

PART 2 - PRODUCTS

2.1 PLASTIC-LAMINATE-CLAD ARCHITECTURAL CABINETS

- A. Quality Standard: Unless otherwise indicated, comply with the Architectural Woodwork Standards for grades of cabinets indicated for construction, finishes, installation, and other requirements.
 - 1. The Contract Documents contain requirements that are more stringent than the referenced quality standard. Comply with requirements of Contract Documents in addition to those of the referenced quality standard.
- B. Architectural Woodwork Standards Grade: Custom.
- C. Type of Construction: Frameless.
- D. Door and Drawer-Front Style: Flush overlay.
- E. High-Pressure Decorative Laminate: NEMA LD 3, grades as indicated or if not indicated, as required by quality standard.
 - 1. Manufacturers: Subject to compliance with requirements, provide products by one of the following:
 - a. Abet Laminati Inc.
 - b. Formica Corporation.
 - c. Lamin-Art, Inc.
 - d. Pionite; a Panolam Industries International, Inc. brand.
 - e. Wilsonart LLC.
- F. Laminate Cladding for Exposed Surfaces:
 - 1. Horizontal Surfaces: Grade HGS.
 - 2. Vertical Surfaces: Grade VGS.
 - 3. Edges: PVC edge banding, 0.12 inch thick, matching laminate in color, pattern, and finish.
 - 4. Pattern Direction: Vertically for drawer fronts, doors, and fixed panels.
- G. Materials for Semiexposed Surfaces:
 - 1. Surfaces Other Than Drawer Bodies: Thermoset decorative panels.
 - a. Edges of Plastic-Laminate Shelves: PVC edge banding, 0.12 inch thick, matching laminate in color, pattern, and finish.
 - b. Edges of Thermoset Decorative Panel Shelves: PVC or polyester edge banding.
 - c. For semiexposed backs of panels with exposed plastic-laminate surfaces, provide surface of high-pressure decorative laminate, NEMA LD 3, Grade VGS.
 - 2. Drawer Sides and Backs: Solid-hardwood lumber.

3. Drawer Bottoms: Hardwood plywood.
- H. Dust Panels: 1/4-inch plywood or tempered hardboard above compartments and drawers unless located directly under tops.
- I. Concealed Backs of Panels with Exposed Plastic-Laminate Surfaces: High-pressure decorative laminate, NEMA LD 3, Grade BKL.
- J. Drawer Construction: Fabricate with exposed fronts fastened to subfront with mounting screws from interior of body.
 1. Join subfronts, backs, and sides with glued rabbeted joints supplemented by mechanical fasteners.
- K. Colors, Patterns, and Finishes: Provide materials and products that result in colors and textures of exposed laminate surfaces complying with the following requirements:
 1. As indicated on Drawings

2.2 WOOD MATERIALS

- A. Wood Products: Provide materials that comply with requirements of referenced quality standard for each type of architectural cabinet and quality grade specified unless otherwise indicated.
 1. Wood Moisture Content: 5 to 10 percent.
- B. Composite Wood and Agrifiber Products: Provide materials that comply with requirements of referenced quality standard for each type of architectural cabinet and quality grade specified unless otherwise indicated.
 1. Recycled Content of MDF and Particleboard: Postconsumer recycled content plus one-half of preconsumer recycled content not less than 25 percent.
- C. Composite Wood Products: Verify products are made using ultra-low-emitting formaldehyde resins, as defined in the California Air Resources Board's "Airborne Toxic Control Measure to Reduce Formaldehyde Emissions from Composite Wood Products," or are made with no added formaldehyde.
 1. Medium-Density Fiberboard (MDF): ANSI A208.2, Grade 130.
 2. Particleboard: ANSI A208.1, Grade M-2-Exterior Glue.
 3. Softwood Plywood: DOC PS 1, medium-density overlay.
 4. Thermoset Decorative Panels: Particleboard or MDF finished with thermally fused, melamine-impregnated decorative paper and complying with requirements of NEMA LD 3, Grade VGL, for Test Methods 3.3, 3.4, 3.6, 3.8, and 3.10.

2.3 CABINET HARDWARE AND ACCESSORIES

- A. Frameless Concealed Hinges (European Type): BHMA A156.9, B01602, 135 degrees of opening.
- B. Pull Type 1: Edge Pulls: back mounted, solid metal, 4 inches long

- C. Pull Type 2: Wire Pulls: Back mounted, solid metal, 4 inches long, 5/16 inch in diameter.
- D. Catches: Push-in magnetic catches, BHMA A156.9, B03131.
- E. Shelf Rests: BHMA A156.9, B04013; metal.
- F. Drawer Slides: BHMA A156.9.
 - 1. Grade 1 and Grade 2: Side mounted and extending under bottom edge of drawer.
 - a. Type: Full extension.
 - b. Material: Zinc-plated steel with polymer rollers.
 - 2. Grade 1HD-100 and Grade 1HD-200: Side mounted; full-extension type; zinc-plated-steel ball-bearing slides.
 - 3. For drawers not more than 3 inches high and not more than 24 inches wide, provide Grade 1.
 - 4. For drawers more than 3 inches high, but not more than 6 inches high and not more than 24 inches wide, provide Grade 1HD-100.
 - 5. For drawers more than 6 inches high or more than 24 inches wide, provide Grade 1HD-200.
 - 6. For computer keyboard shelves, provide Grade 1HD-100.
 - 7. For trash bins not more than 20 inches high and 16 inches wide, provide Grade 1HD-200.
- G. Door Locks: BHMA A156.11, E07121.
- H. Drawer Locks: BHMA A156.11, E07041.
- I. Door and Drawer Silencers: BHMA A156.16, L03011.
- J. Float Glass for Cabinet Doors: ASTM C1036, Type I, Class 1 (clear), Quality-Q3.
 - 1. Thickness: 6.0 mm.
- K. Tempered Float Glass for Cabinet Doors: ASTM C1048, Kind FT, Condition A, Type I, Class 1 (clear), Quality-Q3, 6 mm thick unless otherwise indicated.
 - 1. Unframed Glass Doors: Seam exposed edges seamed before tempering.
- L. Grommets for Cable Passage: 2-inch OD, molded-plastic grommets and matching plastic caps with slot for wire passage.
 - 1. Color: Black.
- M. Exposed Hardware Finishes: For exposed hardware, provide finish that complies with BHMA A156.18 for BHMA finish number indicated.
 - 1. Satin Chromium Plated: BHMA 626 for brass or bronze base; BHMA 652 for steel base.
 - 2. For concealed hardware, provide manufacturer's standard finish that complies with product class requirements in BHMA A156.9.
- N. Countertop Support Brackets:
 - 1. Concealed Flat Brackets for Counters:
 - 2. Products: Subject to compliance with requirements, provide the following products from :
 - a. A&M Hardware, Inc., Concealed Flat Brackets

3. Description:

- a. CFLAT Brackets
- b. 2.0" version
- c. Size as indicated on Drawings, or sized for counter
- d. Load limit range of 1100 lbs. to 4900 lbs. per pair
- e. Mounting hardware: 3/8" -- 16 x 3 bolt assemblies for 2.0 Brackets
- f. All welds on reverse for easy, clean install
- g. Color: As selected by Architect.

2.4 MISCELLANEOUS MATERIALS

- A. Furring, Blocking, Shims, and Hanging Strips: Fire-retardant-treated softwood lumber, kiln-dried to less than 15 percent moisture content.
- B. Trash Bin Opening : 6 inch diameter hole, 5 inches deep, satin stainless steel.
- C. Anchors: Select material, type, size, and finish required for each substrate for secure anchorage. Provide metal expansion sleeves or expansion bolts for post-installed anchors. Use nonferrous-metal or hot-dip galvanized anchors and inserts at inside face of exterior walls and at floors.
- D. Adhesives: Use adhesives that meet the testing and product requirements of the California Department of Public Health's "Standard Method for the Testing and Evaluation of Volatile Organic Chemical Emissions from Indoor Sources Using Environmental Chambers."
- E. Adhesive for Bonding Plastic Laminate: Contact cement.
 - 1. Adhesive for Bonding Edges: Hot-melt adhesive or adhesive specified above for faces.

2.5 FABRICATION

- A. Fabricate architectural cabinets to dimensions, profiles, and details indicated.
- B. Complete fabrication, including assembly and hardware application, to maximum extent possible before shipment to Project site. Disassemble components only as necessary for shipment and installation. Where necessary for fitting at site, provide ample allowance for scribing, trimming, and fitting.
 - 1. Notify Architect seven days in advance of the dates and times architectural cabinet fabrication will be complete.
 - 2. Trial fit assemblies at manufacturer's shop that cannot be shipped completely assembled. Install dowels, screws, bolted connectors, and other fastening devices that can be removed after trial fitting. Verify that various parts fit as intended and check measurements of assemblies against field measurements before disassembling for shipment.
- C. Shop-cut openings to maximum extent possible to receive hardware, appliances, electrical work, and similar items. Locate openings accurately and use templates or roughing-in diagrams to produce accurately sized and shaped openings. Sand edges of cutouts to remove splinters and burrs.

- D. Install glass to comply with applicable requirements in Section 08 8000 "Glazing" and in GANA's "Glazing Manual."
 - 1. For glass in frames, secure glass with removable stops.
 - 2. For exposed glass edges, polish and grind smooth.

PART 3 - EXECUTION

3.1 PREPARATION

- A. Before installation, condition cabinets to humidity conditions in installation areas for not less than 72 hours.

3.2 INSTALLATION

- A. Architectural Woodwork Standards Grade: Install cabinets to comply with quality standard grade of item to be installed.
- B. Assemble cabinets and complete fabrication at Project site to extent that it was not completed in the shop.
- C. Anchor cabinets to anchors or blocking built in or directly attached to substrates. Secure with wafer-head cabinet installation screws.
- D. Install cabinets level, plumb, and true in line to a tolerance of 1/8 inch in 96 inches using concealed shims.
 - 1. Scribe and cut cabinets to fit adjoining work, refinish cut surfaces, and repair damaged finish at cuts.
 - 2. Install cabinets without distortion so doors and drawers fit openings and are accurately aligned. Adjust hardware to center doors and drawers in openings and to provide unencumbered operation. Complete installation of hardware and accessory items as indicated.
 - 3. Fasten wall cabinets through back, near top and bottom, and at ends not more than 16 inches o.c. with No. 10 wafer-head screws sized for not less than 1-1/2-inch penetration into wood framing, blocking, or hanging strips.

3.3 ADJUSTING AND CLEANING

- A. Repair damaged and defective cabinets, where possible, to eliminate functional and visual defects. Where not possible to repair, replace architectural cabinets. Adjust joinery for uniform appearance.
- B. Clean, lubricate, and adjust hardware.
- C. Clean cabinets on exposed and semiexposed surfaces.

END OF SECTION 06 4116

Existing Locker Room





CCK-2583.2-1-24

Question and Response Log

Question Deadline 8/11/23

#	Date	From	Question	Responder	Response
1	9/11/2023		AWI: The specifications call for AWI Certification for the Casework. Can you waive the certification requirement as long as the casework meets AWI Standards?	JRA	Certification requirement can be waived.
2	9/11/2023		Can Unit Prices, Manufacturers and Subcontractor listings be submitted the following day?	Procurement	Subcontractors & Unit Pricing must be turned in with the bid. Materials & Equipment can be turned in one business day after by noon.
3	9/11/2023		What is the max depth of the existing 4" Sanitary Line to be tied into? Will the floor need to be scanned before cutting and digging to reach the existing line?	KFI	Match existing elevation, approx. 1012.33' (field verify).
4	9/11/2023		Can you please add TP-1 to the schedule or provide more information for this?	KFI	See Sheet M-203 Key Note 9 for trap primer information: TRAP PRIMER UNIT (TP-1) -- PRECISION PRODUCTS, INC. MINI-PRIME ELECTRONIC SURFACE MOUNTED TRAP PRIMER MODEL MPB-500-115V WITH AIR GAP AND BOX. INSTALL IN ACCORDANCE WITH MANUFACTURER'S RECOMMENDATIONS. EXTEND 1/2" TRAP PRIMER LINE DOWN TO FLOOR DRAIN(S). MOUNT BOTTOM OF BOX 30" ABOVE FLOOR. PROVIDE ANGLE IRON FRAME SUPPORT AS REQUIRED FOR TRAP PRIMER AND PIPING.
5	9/11/2023		Will there need to be temporary uprights after ceilings are removed?		
6	9/11/2023		Is this an AWI QCP Project or do the casework fabricators just need to be AWI Quality Certified?	JRA	Certification requirement can be waived.

7	9/11/2023		Are drug & background checks required?	UK	Not required, but please see section 9.7 of our G.C. Tab 5
8	9/11/2023		At elevation D & section P/A-105, are these in wall brackets supplied by the plumber, we don't provide tube steel supports, please clarify?	JRA	Wall brackets provided by the casework fabricator, please see updated spec
9	9/11/2023		Elevation N & section N/A-105, these in wall brackets would be provided by the casework fabricator, please clarify?	JRA	Wall brackets provided by the casework fabricator, please see updated spec
10	9/11/2023		What laminate color is the door at elevation K/A-105?	JRA	Provide pricing for all colors by Wilsonart or equal. Color to be selected by Owner/Architect.
11	9/11/2023		Elevation D/A-105 calls for a trash grommet, is this stainless steel?	JRA	Yes, please see updated spec
12	9/11/2023		Finish schedule on A-106, L-1 calls for 6932-26 which is a oiled finish, you are calling for a gloss finish which is a 90 finish, please clarify which is wanted?	JRA	Please provide finish -26 oiled wood finish
12	9/12/2023		Can you please confirm that WT-1 herringbone pattern is installed on wet wall E in restroom 111E and not WT-2 horizontal stacked as shown on sheet A-105?	JRA	Please see updated finish plans and elevations
14	9/12/2023		Can you also confirm all the walls in restrooms 108,122 & 123 get full height WT-2? The elevation on A-105 only shows the wet wall, but it also states typical. Please confirm.	JRA	All walls to have WT-2.
15	9/12/2023		The room finish schedule does not list WT-2, but the horizontal stacked installation shown on the elevations matches the finish material schedule. Do the elevations override the finish schedule?	JRA	Please see updated room finish schedule

[illegible]

[illegible]