

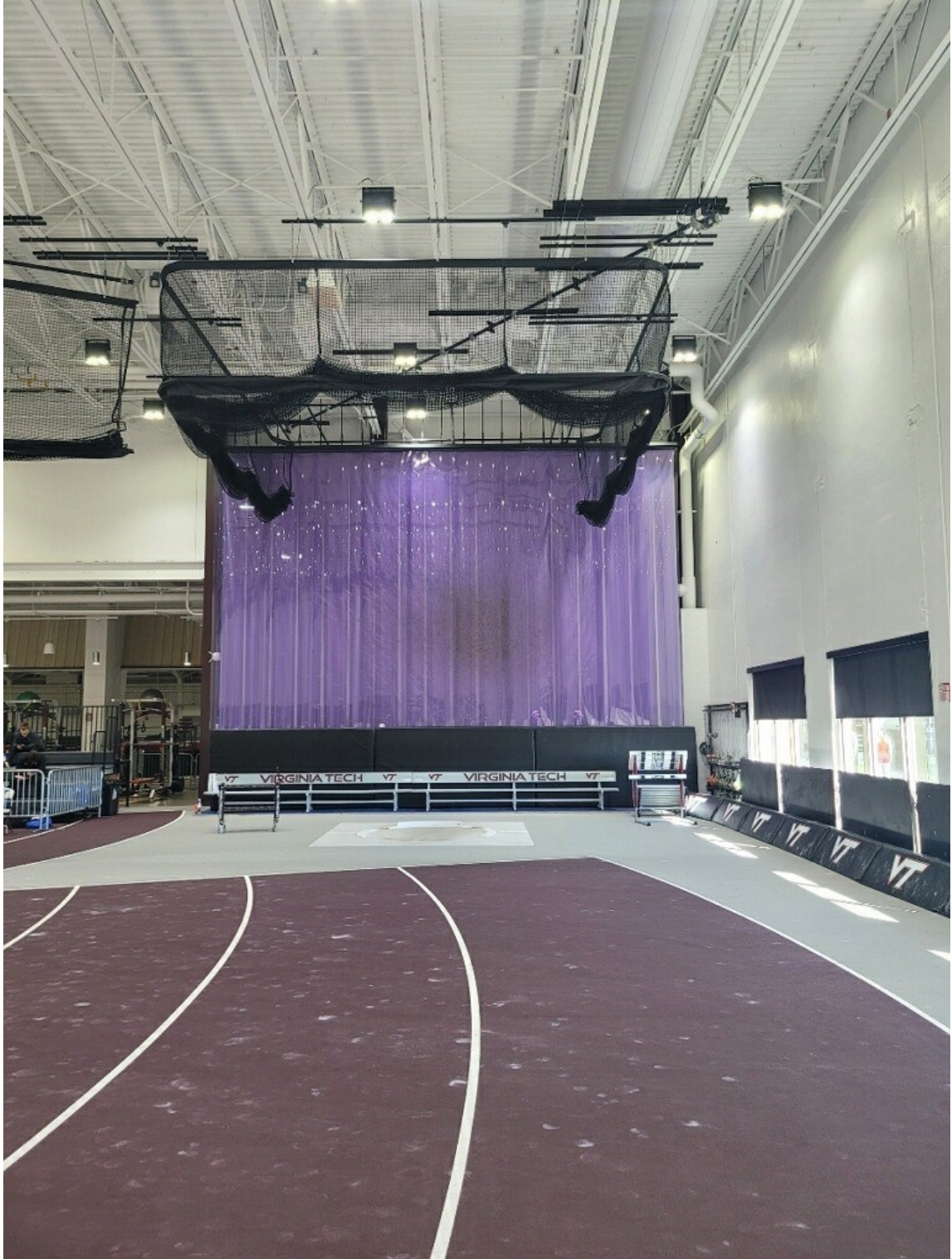

Throwing Netting and Throwing Curtain Proposal Request

Narrative to proposal request

- A. Manufacturers: The following manufacturers may be considered for this work, but are not limited to, the following:
 - 1. Gared Sports
 - 2. Gill Porter
 - 3. Performance Sports Systems (PSS)
- B. Delegated Design: Engage a qualified professional engineer, as defined in Section 01 4000 "Quality Requirements," to design net and frameworks and footings.
- C. Delegated-Design Submittal: For structural performance of net and frameworks, including analysis data signed and sealed by the qualified professional engineer responsible for their preparation.
- D. Throwing Curtain:
 - 1. Shall be designed, manufactured, installed and maintained so as to be capable of stopping a 35 pound weight implement and a 16 pound hammer implement when being thrown during practice or competition.
 - 2. Color to be selected by architect.
 - 3. Flexible plastic sheeting material.
 - 4. Provide structure for attachment to floor and ceiling.



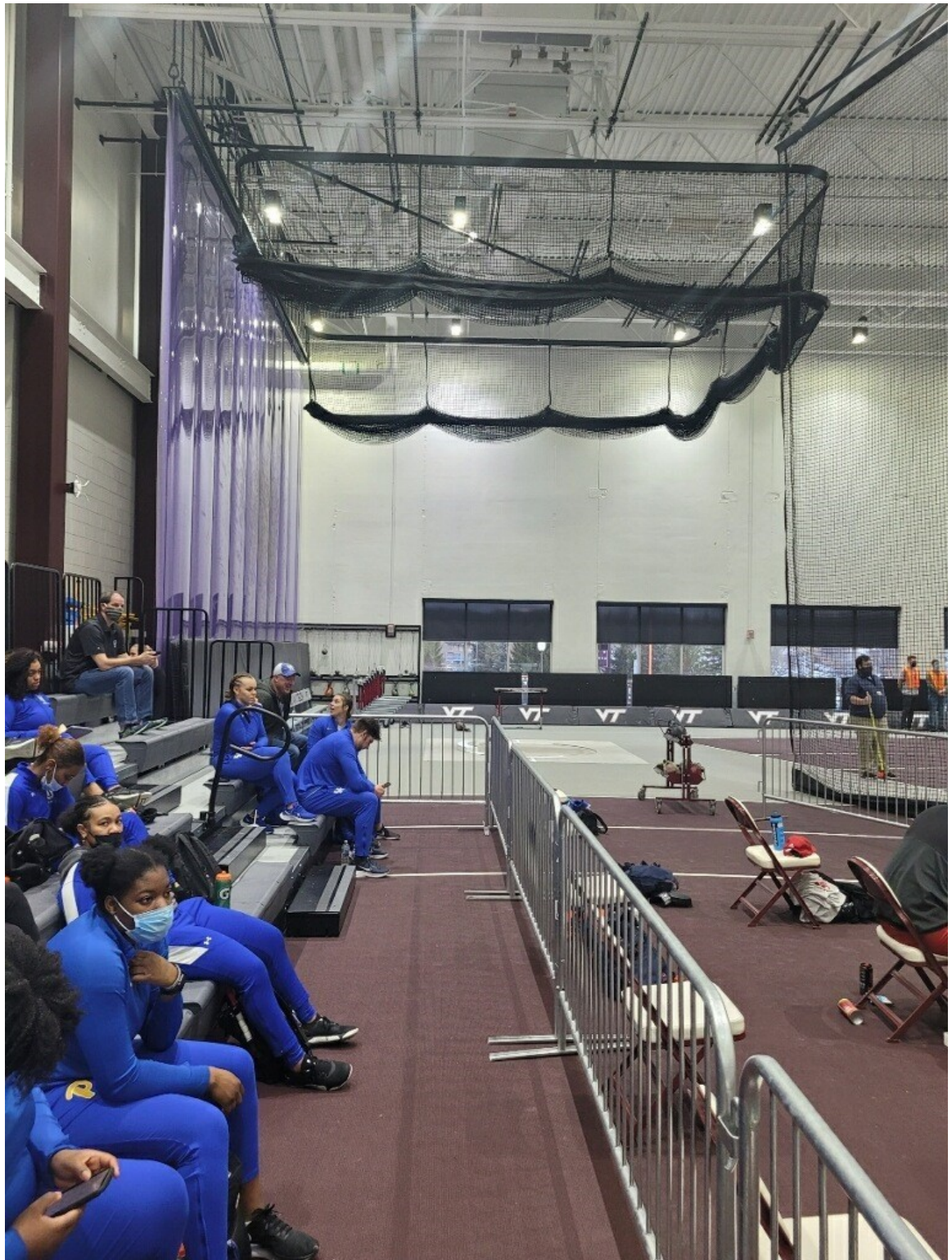

- E. Throwing Net System:
1. Shall be designed, manufactured, installed and maintained so as to be capable of stopping a 35 pound weight implement and a 16 pound hammer implement when being thrown during practice or competition.
 2. Black in color.
 3. Breaking strength: minimum of 700 lbs. and maximum of 900 lbs.
 4. Nylon material with UV inhibitors and knotted design.
 5. Opening size: minimum of 1 ¾" to a maximum of 2 ½".
 6. One net adjacent to the sector lines is called the Throwing Net and it is 30' high
 7. Net must be continuous with no openings to prevent any implement from leaving the enclosed netting system.
 8. Net to have a weighted tube at the bottom, padded and enclosed in a 9" high black vinyl pocket and 3" above the floor.
 9. The net is suspended from the trusses via black cables and mounted to steel tubes. These steel tubes are mounted to the trusses and these must be provided by this Manufacturer, the color of the steel tubes TBD by the Architect. These materials must be strong enough to support this netting system.
- F. Installation and cleaning: per manufacturer's instructions.
- G. Manufacturer to provide a letter stating the product has a 1 year warranty and they have utilized this system successfully in a minimum of 3 installations in the past 5 years.



UK INDOOR TRACK FACILITY

700 SPORTS CENTER DRIVE LEXINGTON, KENTUCKY 40506



CONCEPT RENDERING

PACKAGE

CONSTRUCTION DOCUMENTS

10/25/2022

OWNER
UNIVERSITY OF KENTUCKY
 Lexington, Kentucky 40506
 Capital Project Management Division
 P: 859.257.5911
 F: 859.323.1017

ARCHITECT
JRA ARCHITECTS
 3225 Summit Square Place, Suite 200
 Lexington, KY 40509
 P: 859.252.6781
 F: 859.255.5483

STRUCTURAL ENGINEER
BROWN + KUBICAN
 546 E Main St.
 Lexington, KY 40508
 P: 859.543.0933

MECHANICAL / ELECTRICAL ENGINEER
CMTA CONSULTING ENGINEERS
 220 Lexington Green Circle, Suite 600
 Lexington, KY 40503
 P: 859.253.0892

CIVIL ENGINEER
CARMAN
 310 Old Vine Street, Suite 200
 Lexington, KY 40507
 P: 859.254.9803

TRACK & FIELD DESIGN
PAIGE DESIGN GROUP
 1040 Frank Davis Road
 Waynesville, NC 28785
 P: 919.451.1641

DRAWING INDEX

GENERAL	
G-001	COVER SHEET
G-101	INFORMATION DRAWING
G-102	LOCATIONS AND LAYOUT RULES
G-103	LIFE SAFETY PLAN
SS1.0	SURVEY
CIVIL	
C1.1	REFERENCE SITE DEMOLITION PLAN
C-101	SITE LAYOUT PLAN
C-201	GRADING AND DRAINAGE PLAN
C-202	DRAINAGE DETAILS
C-301	SITE DETAILS
C-302	EROSION CONTROL DETAILS
C-303	EROSION CONTROL PLAN
C-401	LANDSCAPE PLAN
STRUCTURAL	
S-101	P.E.M.B. GENERAL NOTES & ISOMETRIC VIEWS
S-102	GENERAL NOTES
S-103	SPECIAL INSPECTIONS
S-104	ISOMETRIC VIEWS
S-201	P.E.M.B. FIRST FLOOR FRAMING PLAN
S-202	P.E.M.B. ROOF FRAMING PLAN
S-203	OVERALL FOUNDATION PLAN
S-204	FOUNDATION PLAN AREA A
S-205	FOUNDATION PLAN AREA B
S-206	ROOF FRAMING PLAN
S-301	TYPICAL FOUNDATION DETAILS
S-302	TYPICAL FOUNDATION DETAILS
S-303	FOUNDATION SECTIONS
S-401	TYPICAL FRAMING DETAILS
S-402	FRAMING SECTIONS
S-501	STEEL COLUMN SCHEDULE
S-601	TYPICAL COLD-FORMED STEEL DETAILS
ARCHITECTURAL	
A-101	OVERALL FLOOR PLAN
A-101A	HIGH WINDOWS FLOOR PLAN
A-102	FIRST FLOOR PLAN CALLOUTS - AREA A
A-103	FIRST FLOOR PLAN CALLOUTS - AREA B
A-121	FIRST FLOOR DIMENSION PLAN - AREA A
A-122	FIRST FLOOR DIMENSION PLAN - AREA B
A-131	FIRST FLOOR REFLECTED CEILING PLAN - AREA A
A-132	ENLARGED REFLECTED CEILING PLAN
A-141	FIRST FLOOR FINISH PLAN - AREA A & SIGNAGE SCHEDULES
A-142	FIRST FLOOR FINISH PLAN - AREA B & ROOM FINISH SCHEDULES
A-181	ROOF PLAN
A-182	ROOF MISC PLANS & DETAILS
A-201	BUILDING ELEVATIONS
A-202	ENLARGED BUILDING ELEVATIONS
A-203	ENLARGED BUILDING ELEVATIONS
A-204	ENLARGED BUILDING ELEVATIONS
A-301	BUILDING SECTIONS
A-351	WALL SECTIONS (PEMB)
A-352	WALL SECTIONS (PEMB)
A-353	WALL SECTIONS (PEMB)
A-354	WALL SECTIONS (PEMB)
A-355	WALL SECTIONS (PEMB ALT)
A-356	WALL SECTIONS (PEMB E)
A-357	WALL SECTIONS (PEMB E)
A-358	WALL SECTIONS
A-359	WALL SECTIONS
A-401	ENLARGED FLOOR PLANS
A-411	INTERIOR ELEVATIONS AND DETAILS
A-412	INTERIOR ELEVATIONS AND DETAILS
A-501	EXTERIOR ASSEMBLIES
A-511	PLAN DETAILS
A-512	PLAN DETAILS
A-521	FOUNDATION DETAILS
A-522	FOUNDATION DETAILS
A-531	ENLARGED SECTION DETAILS
A-532	ENLARGED SECTION DETAILS
A-533	ENLARGED SECTION DETAILS
A-534	ENLARGED SECTION DETAILS BASE BID
A-541	ENLARGED PARAPET / ROOF DETAILS
A-542	ENLARGED PARAPET / ROOF DETAILS
A-601	DOOR SCHEDULE AND DETAILS
A-602	EXTERIOR FRAME TYPE ELEVATIONS
A-603	EXTERIOR & INTERIOR FRAME TYPE ELEVATIONS
A-604	EXTERIOR TYPE ELEVATIONS
A-611	HEAD DETAILS
A-612	HEAD DETAILS
A-613	JAMB DETAILS
A-614	JAMB & SILL DETAILS
A-701	PARTITION TYPE SCHEDULE AND DETAILS
A-702	TYPICAL PARTITION DETAILS
TRACK AND FIELD	
TF-101	LAYOUT PLAN
TF-102	DIMENSION PLAN
TF-104	T&F DETAILS
TF-105	T&F DETAILS
TF-106	DIMENSION PLAN
SITE UTILITIES	
EU-101	ELECTRICAL SITE UTILITY PLAN
MU-101	MECHANICAL SITE UTILITY PLAN
FIRE PROTECTION	
FP-101	FIRE SUPPRESSION LEGEND
FP-201	OVERALL FIRE PROTECTION PLAN
PLUMBING	
P-101	PLUMBING LEGEND
P-201	OVERALL PLUMBING PLAN
P-202	ENLARGED PLUMBING PLANS
P-301	PLUMBING RISER
P-401	PLUMBING SCHEDULES AND DETAILS
MECHANICAL	
IC-100	MECHANICAL CONTROLS
M-101	MECHANICAL LEGEND
M-201	MECHANICAL PLAN
M-202	ENLARGED ENTRANCE MECHANICAL PLAN
M-301	MECHANICAL PIPING PLAN
M-302	ENLARGED MECHANICAL ROOMS
M-501	MECHANICAL SCHEDULES AND DETAILS
ELECTRICAL	
E-101	ELECTRICAL LEGEND
E-201	FIRST FLOOR LIGHTING PLAN - AREA A
E-202	FIRST FLOOR LIGHTING PLAN - AREA B
E-203	LOWER ROOF LIGHTING PLAN
E-301	FIRST FLOOR POWER PLAN - AREA A
E-302	FIRST FLOOR POWER PLAN - AREA B
E-303	INDOOR TRACK POWER PLAN
E-401	FIRST FLOOR SYSTEMS PLAN - AREA A
E-402	FIRST FLOOR SYSTEMS PLAN - AREA B
E-403	INDOOR TRACK SYSTEMS PLAN
E-601	ONE-LINE DIAGRAM
E-602	PANELBOARD SCHEDULE
E-603	LIGHT FIXTURE SCHEDULE
E-701	ELECTRICAL DETAILS
E-702	ELECTRICAL DETAILS
E-703	ELECTRICAL DETAILS
E-704	ELECTRICAL DETAILS
ESS-101	SECURITY SITE PLAN
ESS-102	SECURITY FLOOR PLAN - AREA A
ESS-103	SECURITY FLOOR PLAN - AREA B



RESERVED FOR AHJ STAMP

RESERVED FOR AHJ STAMP

CONSTRUCTION DOCUMENTS
 UK INDOOR TRACK FACILITY
 UNIVERSITY OF KENTUCKY
 700 SPORTS CENTER DRIVE LEXINGTON, KENTUCKY 40506

RESERVED FOR AHJ STAMP

GENERAL		
PROJECT	202258	
DATE	10/25/2022	
REVISIONS		
No.	Description	Date
1	ISSUE FOR PERMIT	11/18/2022
2	PERMIT ADDENDUM 2	09/23/2022
3	ISSUE FOR PERMIT	11/18/2022
4	ISSUE FOR PERMIT	11/18/2022
5	ISSUE FOR PERMIT	11/18/2022
6	ISSUE FOR PERMIT	11/18/2022
7	ISSUE FOR PERMIT	11/18/2022
8	ISSUE FOR PERMIT	11/18/2022
9	ISSUE FOR PERMIT	11/18/2022
10	ISSUE FOR PERMIT	11/18/2022
11	ISSUE FOR PERMIT	11/18/2022
12	ISSUE FOR PERMIT	11/18/2022

JRA ARCHITECTS HAS RETAINED AN ELECTRONIC VERSION OF THESE DRAWINGS. THE CLIENT AGREES NOT TO REUSE THESE DRAWINGS - IN ELECTRONIC OR ANY OTHER FORMAT - IN WHOLE OR IN PART FOR ANY PURPOSE OTHER THAN FOR THE PROJECT. THE CLIENT AGREES NOT TO TRANSMIT THESE ELECTRONIC FILES TO OTHERS WITHOUT THE PRIOR WRITTEN CONSENT OF THE ARCHITECT. THE CLIENT FURTHER AGREES TO WAIVE ALL CLAIMS AGAINST THE ARCHITECT RESULTING IN ANY WAY FROM ANY UNAUTHORIZED CHANGES TO OR REUSE OF THE ELECTRONIC FILES FOR ANY OTHER PROJECT BY ANYONE OTHER THAN THE ARCHITECT.

COVER SHEET

G-001
 UK PROJECT 2022.0
 COPYRIGHT 2022 - JRA, INC.

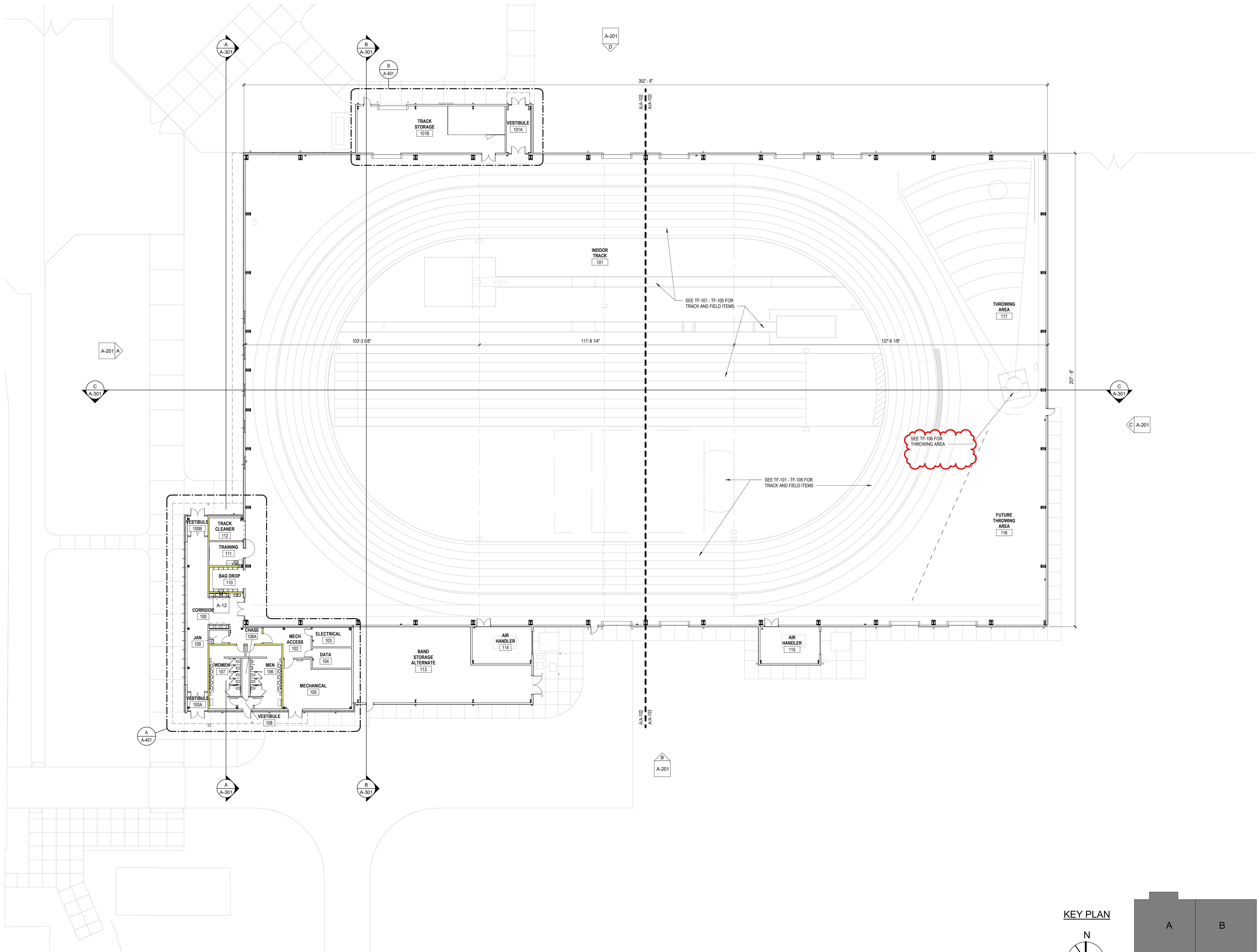

A OVERALL FIRST FLOOR PLAN
1/16" = 1'-0"

KEY PLAN

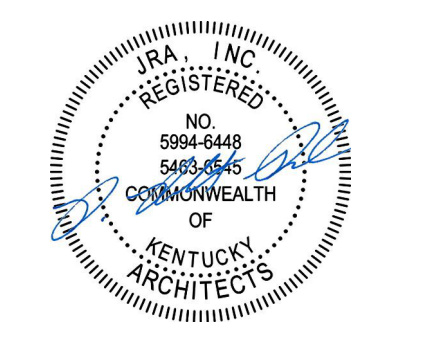
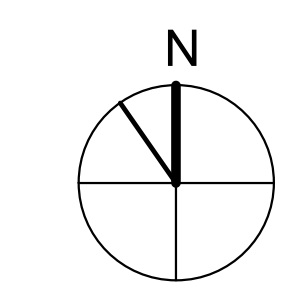

RESERVED FOR AHJ STAMP

CONSTRUCTION DOCUMENTS
UK INDOOR TRACK FACILITY
UNIVERSITY OF KENTUCKY
700 SPORTS CENTER DRIVE LEXINGTON, KENTUCKY 40506

ARCHITECTURAL

PROJECT	202258
DATE	10/25/2022

REVISIONS

No.	Description	Date
2	PRELIM. ADDENDUM 2	8/23/2022
7	LOCK-2889-23 ASB	12/13/2022
8	LOCK-2889-23 ASB	01/18/2023
10	LOCK-2889-23 ASB	03/03/2023
12	LOCK-2889-23 ASB	04/02/2023
13	MEETING RFP	4/26/2023

JRA ARCHITECTS HAS RETAINED AN ELECTRONIC VERSION OF THESE DRAWINGS. THE CLIENT AGREES NOT TO REUSE THESE DRAWINGS - IN ELECTRONIC OR ANY OTHER FORMAT - IN WHOLE OR IN PART FOR ANY PURPOSE OTHER THAN FOR THE PROJECT. THE CLIENT AGREES NOT TO TRANSMIT THESE ELECTRONIC FILES TO OTHERS WITHOUT THE PRIOR WRITTEN CONSENT OF THE ARCHITECT. THE CLIENT FURTHER AGREES TO WAIVE ALL CLAIMS AGAINST THE ARCHITECT RESULTING IN ANY WAY FROM ANY UNAUTHORIZED CHANGES TO OR RELIANCE OF THE ELECTRONIC FILES FOR ANY OTHER PROJECT BY ANYONE OTHER THAN THE ARCHITECT.

OVERALL FLOOR PLAN

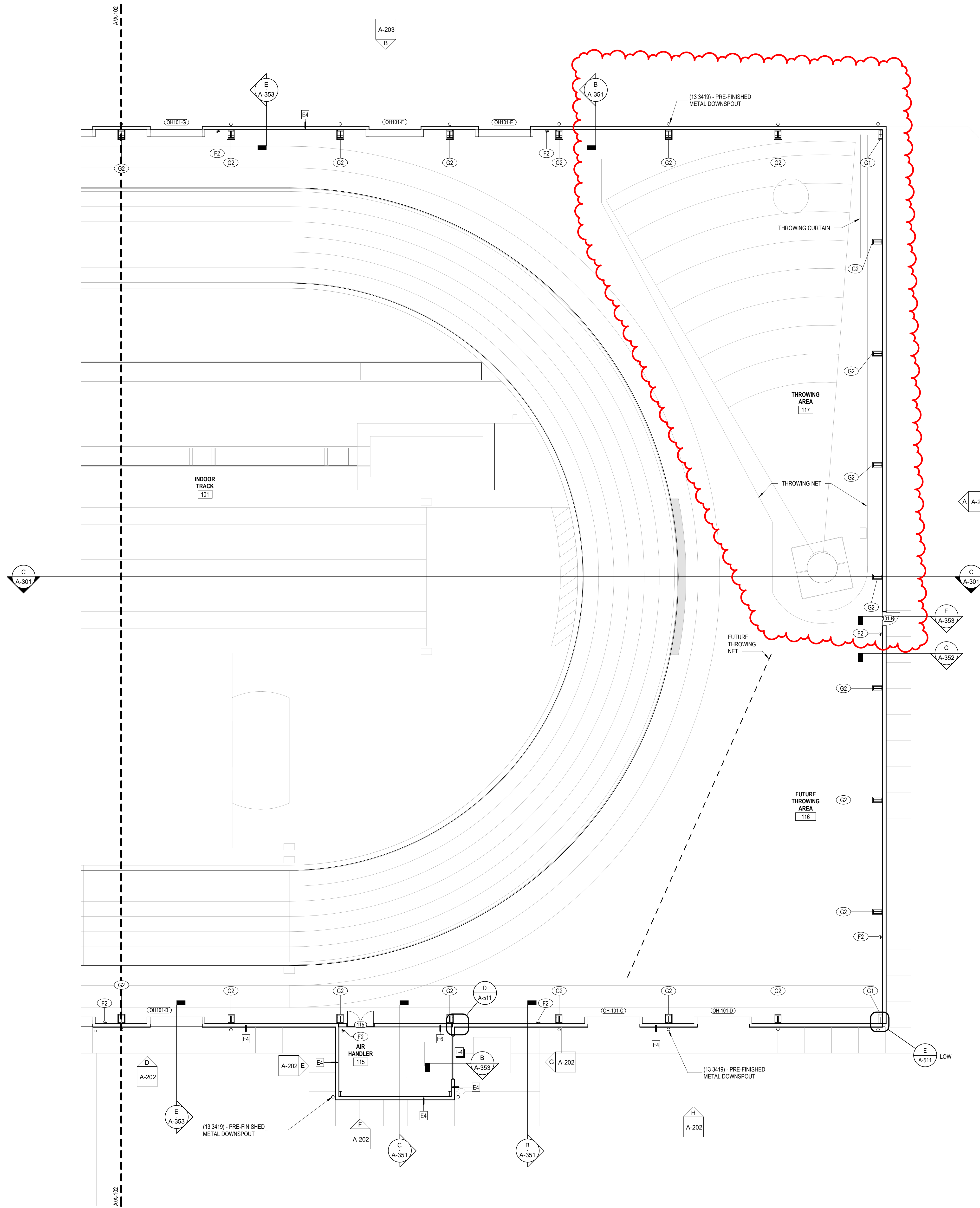

A FIRST FLOOR PLAN CALLOUT - AREA B
3/32" = 1'-0"

SPECIALTIES & EQUIPMENT SCHEDULE			
MARK	DESCRIPTION	PROVIDED BY	COMMENTS
10 1100	VISUAL DISPLAY SURFACES		
MB1	MARKER BOARD	C.F.C.I.	
10 2213	WIRE MESH PARTITIONS		
WM1	WIRE MESH PARTITION SYSTEM - 10' HIGH		
10 2600	WALL & DOOR PROTECTION		
W1	CORNER GUARD	C.F.C.I.	
10 2800	TOILET ACCESSORY		
T01	GRAB BAR SET: 36" BACK, 42" SIDE, 16" VERTICAL	C.F.C.I.	
T02	TOILET PAPER DISPENSER - DOUBLE ROLL	O.F.O.I.	
T03	SANITARY NAPKIN DISPOSAL - PARTITION MOUNTED	C.F.C.I.	
T04	SANITARY NAPKIN DISPOSAL - RECESSED	C.F.C.I.	
T05	FRAMELESS MIRROR	C.F.C.I.	
T06	SOAP DISPENSER - SURFACE MOUNTED, VERTICAL	O.F.O.I.	
T07	PAPER TOWEL DISPENSER	O.F.O.I.	
T08	BABY CHANGING STATION	C.F.C.I.	
T09	UTILITY SHELF WITH MOP AND BROOM HOLDER	C.F.C.I.	
10 4313	LIFE SAFETY CABINETS		
D1	DEFIBRILLATOR CABINET	C.F.C.I.	
10 4413	FIRE EQUIPMENT		
F1	RECESSED FIRE EXTINGUISHER CABINET	C.F.C.I.	
F2	BRACKET MOUNTED FIRE EXTINGUISHER	C.F.C.I.	
F3	BRACKET MOUNTED FIRE EXTINGUISHER - CLEAN AGENT	C.F.C.I.	
F5	KNOX BOX	C.F.C.I.	
11 6623	GYMNASIUM EQUIPMENT		
G1	WALL PADS (2 SIDED COLUMN PAD)	C.F.C.I.	
G2	WALL PADS (3 SIDED COLUMN PAD)	C.F.C.I.	
EQUIPMENT			
O1	ICE MACHINE	O.F.O.I.	

KEY PLAN

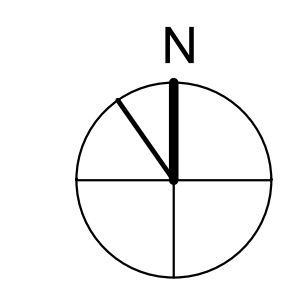

3225 Summit Square Place, Suite 300
Lexington, Kentucky 40509
859.252.6781

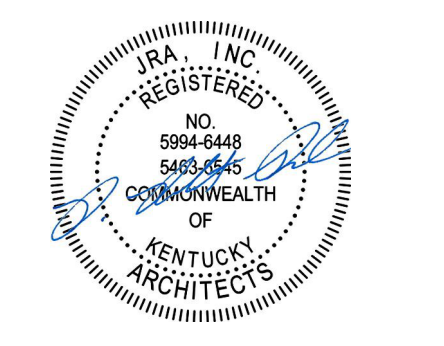

RESERVED FOR AHJ STAMP

CONSTRUCTION DOCUMENTS
UK INDOOR TRACK FACILITY
UNIVERSITY OF KENTUCKY
700 SPORTS CENTER DRIVE LEXINGTON, KENTUCKY 40506

ARCHITECTURAL

PROJECT 202258
DATE 10/25/2022

REVISIONS		
No.	Description	Date
1	PRELIMINARY	10/25/2022
2	PRELIMINARY ADDENDUM 1	10/25/2022
3	PRELIMINARY ADDENDUM 2	10/25/2022
4	PRELIMINARY ADDENDUM 3	10/25/2022
5	PRELIMINARY ADDENDUM 4	10/25/2022
6	PRELIMINARY ADDENDUM 5	10/25/2022
7	PRELIMINARY ADDENDUM 6	10/25/2022
8	PRELIMINARY ADDENDUM 7	10/25/2022
9	PRELIMINARY ADDENDUM 8	10/25/2022
10	PRELIMINARY ADDENDUM 9	10/25/2022
11	PRELIMINARY ADDENDUM 10	10/25/2022
12	PRELIMINARY ADDENDUM 11	10/25/2022
13	PRELIMINARY ADDENDUM 12	10/25/2022
14	PRELIMINARY ADDENDUM 13	10/25/2022
15	PRELIMINARY ADDENDUM 14	10/25/2022
16	PRELIMINARY ADDENDUM 15	10/25/2022
17	PRELIMINARY ADDENDUM 16	10/25/2022
18	PRELIMINARY ADDENDUM 17	10/25/2022
19	PRELIMINARY ADDENDUM 18	10/25/2022
20	PRELIMINARY ADDENDUM 19	10/25/2022
21	PRELIMINARY ADDENDUM 20	10/25/2022
22	PRELIMINARY ADDENDUM 21	10/25/2022
23	PRELIMINARY ADDENDUM 22	10/25/2022
24	PRELIMINARY ADDENDUM 23	10/25/2022
25	PRELIMINARY ADDENDUM 24	10/25/2022
26	PRELIMINARY ADDENDUM 25	10/25/2022
27	PRELIMINARY ADDENDUM 26	10/25/2022
28	PRELIMINARY ADDENDUM 27	10/25/2022
29	PRELIMINARY ADDENDUM 28	10/25/2022
30	PRELIMINARY ADDENDUM 29	10/25/2022
31	PRELIMINARY ADDENDUM 30	10/25/2022
32	PRELIMINARY ADDENDUM 31	10/25/2022
33	PRELIMINARY ADDENDUM 32	10/25/2022
34	PRELIMINARY ADDENDUM 33	10/25/2022
35	PRELIMINARY ADDENDUM 34	10/25/2022
36	PRELIMINARY ADDENDUM 35	10/25/2022
37	PRELIMINARY ADDENDUM 36	10/25/2022
38	PRELIMINARY ADDENDUM 37	10/25/2022
39	PRELIMINARY ADDENDUM 38	10/25/2022
40	PRELIMINARY ADDENDUM 39	10/25/2022
41	PRELIMINARY ADDENDUM 40	10/25/2022
42	PRELIMINARY ADDENDUM 41	10/25/2022
43	PRELIMINARY ADDENDUM 42	10/25/2022
44	PRELIMINARY ADDENDUM 43	10/25/2022
45	PRELIMINARY ADDENDUM 44	10/25/2022
46	PRELIMINARY ADDENDUM 45	10/25/2022
47	PRELIMINARY ADDENDUM 46	10/25/2022
48	PRELIMINARY ADDENDUM 47	10/25/2022
49	PRELIMINARY ADDENDUM 48	10/25/2022
50	PRELIMINARY ADDENDUM 49	10/25/2022
51	PRELIMINARY ADDENDUM 50	10/25/2022
52	PRELIMINARY ADDENDUM 51	10/25/2022
53	PRELIMINARY ADDENDUM 52	10/25/2022
54	PRELIMINARY ADDENDUM 53	10/25/2022
55	PRELIMINARY ADDENDUM 54	10/25/2022
56	PRELIMINARY ADDENDUM 55	10/25/2022
57	PRELIMINARY ADDENDUM 56	10/25/2022
58	PRELIMINARY ADDENDUM 57	10/25/2022
59	PRELIMINARY ADDENDUM 58	10/25/2022
60	PRELIMINARY ADDENDUM 59	10/25/2022
61	PRELIMINARY ADDENDUM 60	10/25/2022
62	PRELIMINARY ADDENDUM 61	10/25/2022
63	PRELIMINARY ADDENDUM 62	10/25/2022
64	PRELIMINARY ADDENDUM 63	10/25/2022
65	PRELIMINARY ADDENDUM 64	10/25/2022
66	PRELIMINARY ADDENDUM 65	10/25/2022
67	PRELIMINARY ADDENDUM 66	10/25/2022
68	PRELIMINARY ADDENDUM 67	10/25/2022
69	PRELIMINARY ADDENDUM 68	10/25/2022
70	PRELIMINARY ADDENDUM 69	10/25/2022
71	PRELIMINARY ADDENDUM 70	10/25/2022
72	PRELIMINARY ADDENDUM 71	10/25/2022
73	PRELIMINARY ADDENDUM 72	10/25/2022
74	PRELIMINARY ADDENDUM 73	10/25/2022
75	PRELIMINARY ADDENDUM 74	10/25/2022
76	PRELIMINARY ADDENDUM 75	10/25/2022
77	PRELIMINARY ADDENDUM 76	10/25/2022
78	PRELIMINARY ADDENDUM 77	10/25/2022
79	PRELIMINARY ADDENDUM 78	10/25/2022
80	PRELIMINARY ADDENDUM 79	10/25/2022
81	PRELIMINARY ADDENDUM 80	10/25/2022
82	PRELIMINARY ADDENDUM 81	10/25/2022
83	PRELIMINARY ADDENDUM 82	10/25/2022
84	PRELIMINARY ADDENDUM 83	10/25/2022
85	PRELIMINARY ADDENDUM 84	10/25/2022
86	PRELIMINARY ADDENDUM 85	10/25/2022
87	PRELIMINARY ADDENDUM 86	10/25/2022
88	PRELIMINARY ADDENDUM 87	10/25/2022
89	PRELIMINARY ADDENDUM 88	10/25/2022
90	PRELIMINARY ADDENDUM 89	10/25/2022
91	PRELIMINARY ADDENDUM 90	10/25/2022
92	PRELIMINARY ADDENDUM 91	10/25/2022
93	PRELIMINARY ADDENDUM 92	10/25/2022
94	PRELIMINARY ADDENDUM 93	10/25/2022
95	PRELIMINARY ADDENDUM 94	10/25/2022
96	PRELIMINARY ADDENDUM 95	10/25/2022
97	PRELIMINARY ADDENDUM 96	10/25/2022
98	PRELIMINARY ADDENDUM 97	10/25/2022
99	PRELIMINARY ADDENDUM 98	10/25/2022
100	PRELIMINARY ADDENDUM 99	10/25/2022
101	PRELIMINARY ADDENDUM 100	10/25/2022

JRA ARCHITECTS HAS RETAINED AN ELECTRONIC VERSION OF THESE DRAWINGS. THE CLIENT AGREES NOT TO REUSE THESE DRAWINGS - IN ELECTRONIC OR ANY OTHER FORMAT - IN WHOLE OR IN PART FOR ANY PURPOSE OTHER THAN FOR THE PROJECT. THE CLIENT AGREES NOT TO TRANSMIT THESE ELECTRONIC FILES TO OTHERS WITHOUT THE PRIOR WRITTEN CONSENT OF THE ARCHITECT. THE CLIENT FURTHER AGREES TO WAIVE ALL CLAIMS AGAINST THE ARCHITECT RESULTING IN ANY WAY FROM ANY UNAUTHORIZED CHANGES TO OR REUSE OF THE ELECTRONIC FILES FOR ANY OTHER PROJECT BY ANYONE OTHER THAN THE ARCHITECT.

FIRST FLOOR PLAN CALLOUTS - AREA B

A-103
UK PROJECT 2022-0
COPYRIGHT 2022 - JRA, INC.

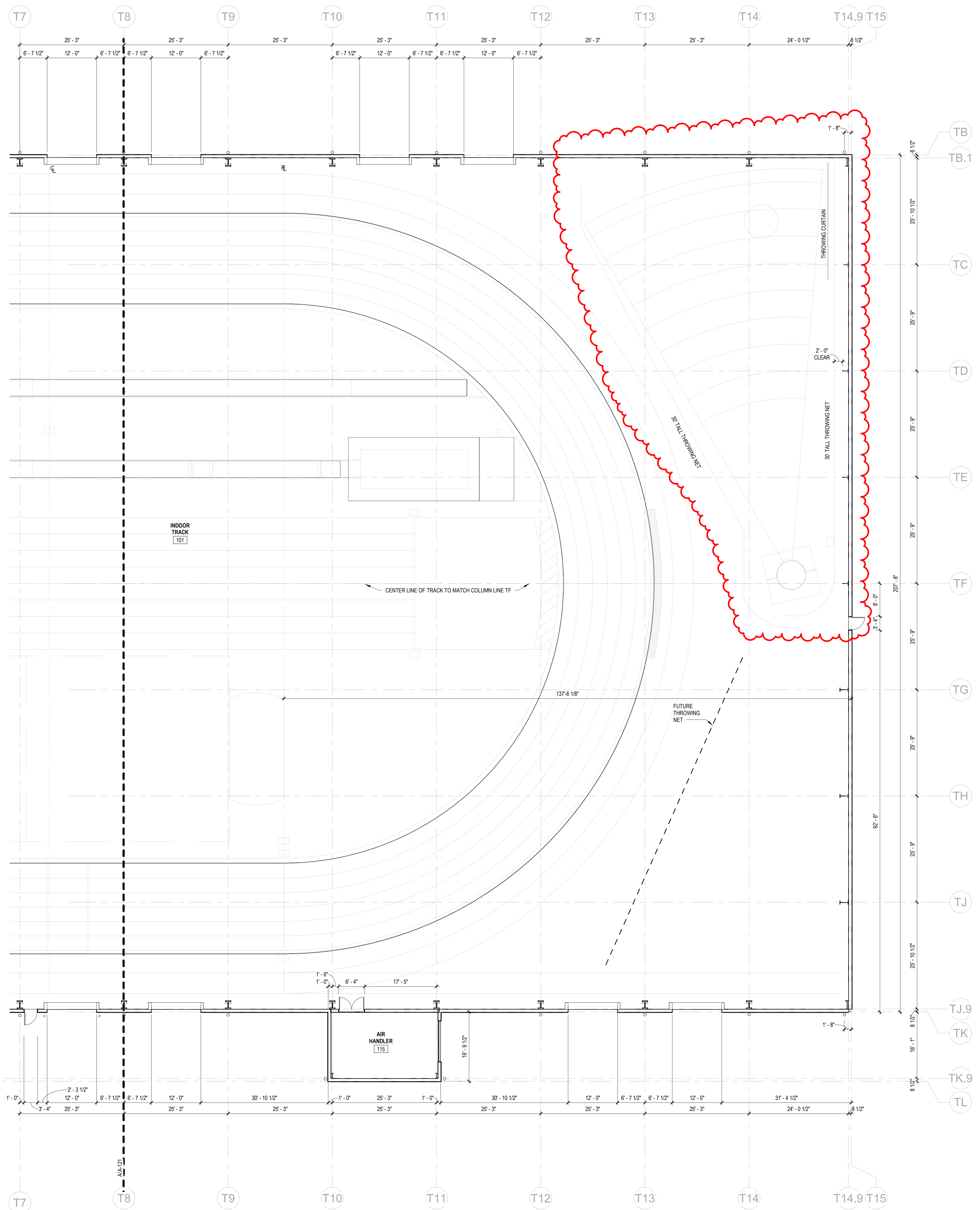

A DIMENSION FIRST FLOOR AREA B
3/32" = 1'-0"

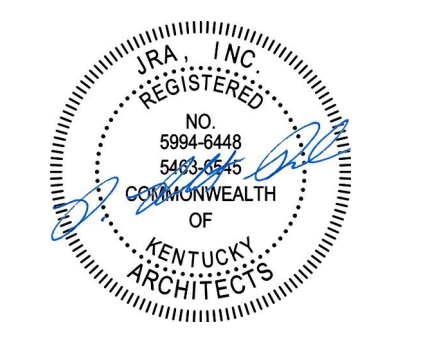

RESERVED FOR AHJ STAMP

CONSTRUCTION DOCUMENTS

UK INDOOR TRACK FACILITY
UNIVERSITY OF KENTUCKY
700 SPORTS CENTER DRIVE LEXINGTON, KENTUCKY 40506

ARCHITECTURAL

PROJECT	202258	
DATE	10/25/2022	
REVISIONS		
No.	Description	Date
1	PREP - ADDENDUM 2	8/23/2022
2	PREP - ADDENDUM 3	8/23/2022
3	PREP - ADDENDUM 4	8/23/2022
4	CKC-28823 ADDM	12/13/2022
5	CKC-28823 ADDM	12/13/2022
6	CKC-28823 ADDM	03/03/2023
7	CKC-28823 ADDM	4/14/2023
8	CKC-28823 ADDM	4/20/23

JRA ARCHITECTS HAS RETAINED AN ELECTRONIC VERSION OF THESE DRAWINGS. THE CLIENT AGREES NOT TO REUSE THESE DRAWINGS IN ELECTRONIC OR ANY OTHER FORMAT IN WHOLE OR IN PART FOR ANY PROJECT OTHER THAN THE PROJECT THE CLIENT AGREES HAND TO THE ARCHITECT. THE CLIENT AGREES TO NOTIFY THE ARCHITECT OF ANY OTHER PROJECTS THAT MAY BE AFFECTED BY THESE DRAWINGS. THE CLIENT FURTHER AGREES TO WAIVE ALL CLAIMS AGAINST THE ARCHITECT RESULTING IN ANY WAY FROM ANY UNAUTHORIZED CHANGES TO OR RELIANCE OF THE ELECTRONIC FILES FOR ANY OTHER PROJECT BY ANYONE OTHER THAN THE ARCHITECT.

FIRST FLOOR DIMENSION PLAN - AREA B

DIMENSION NOTES:

1. Long/Triple Jump Sand Pit Dimensions are to Center Leading Edge of Sand Pit
2. Pole Vault Box Dimensions are to Center of the Back Edge of Vault Box
3. Radius Point Dimensions are to Center of the Point
4. Throwing Circle Dimensions are to Center of Circle
5. All Angles are to Radial & Center Lines
6. Refer to TF-1 Layout Plan for Proposed Surfaces and Additional Call Outs

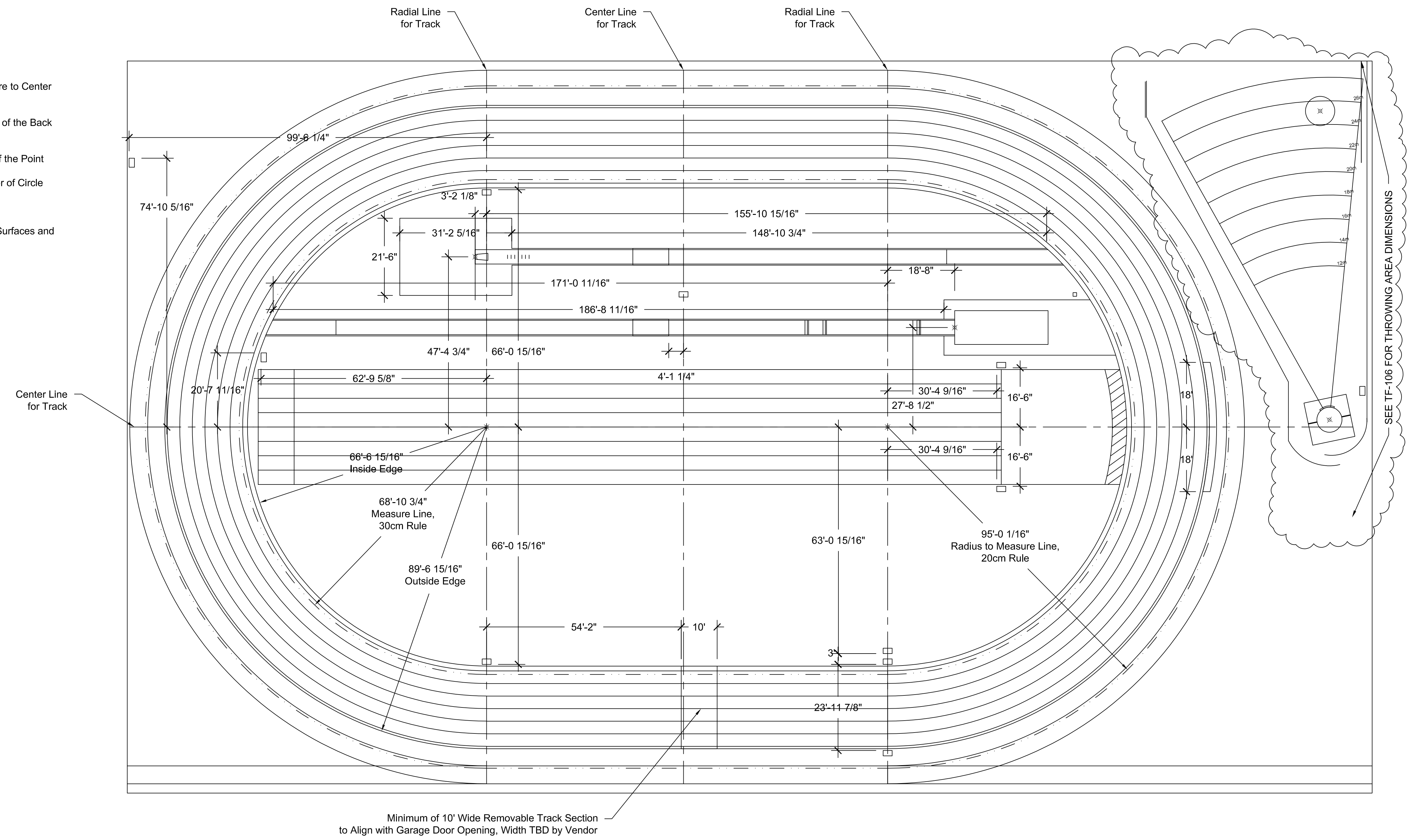

T&F DIMENSION PLAN

CONSTRUCTION DOCUMENTS

RESERVED FOR AHJ STAMP

CONSTRUCTION DOCUMENTS
UK INDOOR TRACK FACILITY
UNIVERSITY OF KENTUCKY
700 SPORTS CENTER DRIVE LEXINGTON, KENTUCKY 40506

ARCHITECTURAL

PROJECT	202258
DATE	10/25/2022

REVISIONS		
No.	Description	Date
1	ADDENDUM 1 - TRACK	9/30/2022
2	NETTING RFP	4/20/2023

JRA ARCHITECTS HAS RETAINED AN ELECTRONIC VERSION OF THESE DRAWINGS. THE CLIENT AGREES NOT TO REUSE THESE DRAWINGS - IN ELECTRONIC OR ANY OTHER FORMAT - IN WHOLE OR IN PART, FOR ANY PURPOSE OTHER THAN FOR THE PROJECT. THE CLIENT AGREES NOT TO TRANSMIT THESE ELECTRONIC FILES TO OTHERS WITHOUT THE PRIOR WRITTEN CONSENT OF THE ARCHITECT. THE CLIENT FURTHER AGREES TO WAIVE ALL CLAIMS AGAINST THE ARCHITECT RESULTING IN ANY WAY FROM ANY UNAUTHORIZED CHANGES TO OR REUSE OF THE ELECTRONIC FILES FOR ANY OTHER PROJECT BY ANYONE OTHER THAN THE ARCHITECT.

DIMENSION PLAN

TF-102

KEY PLAN

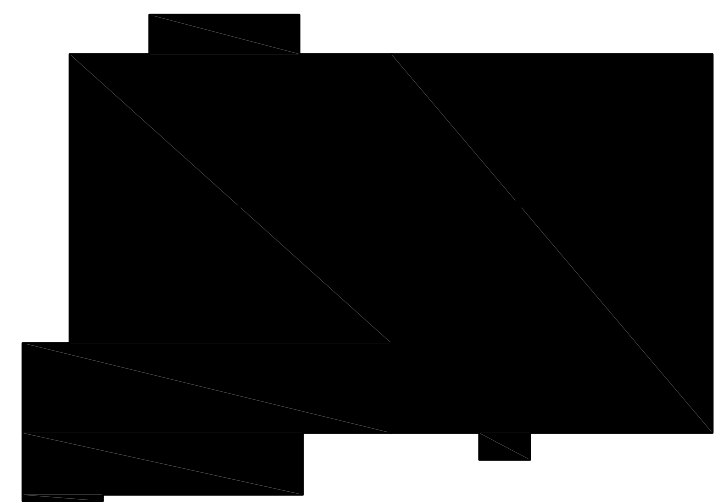
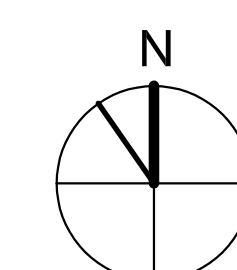

DIMENSION NOTES:

1. Long/Triple Jump Sand Pit Dimensions are to Center Leading Edge of Sand Pit
2. Pole Vault Box Dimensions are to Center of the Back Edge of Vault Box
3. Radius Point Dimensions are to Center of the Point
4. Throwing Circle Dimensions are to Center of Circle
5. All Angles are to Radial & Center Lines
6. Refer to TF-1 Layout Plan for Proposed Surfaces and Additional Call Outs

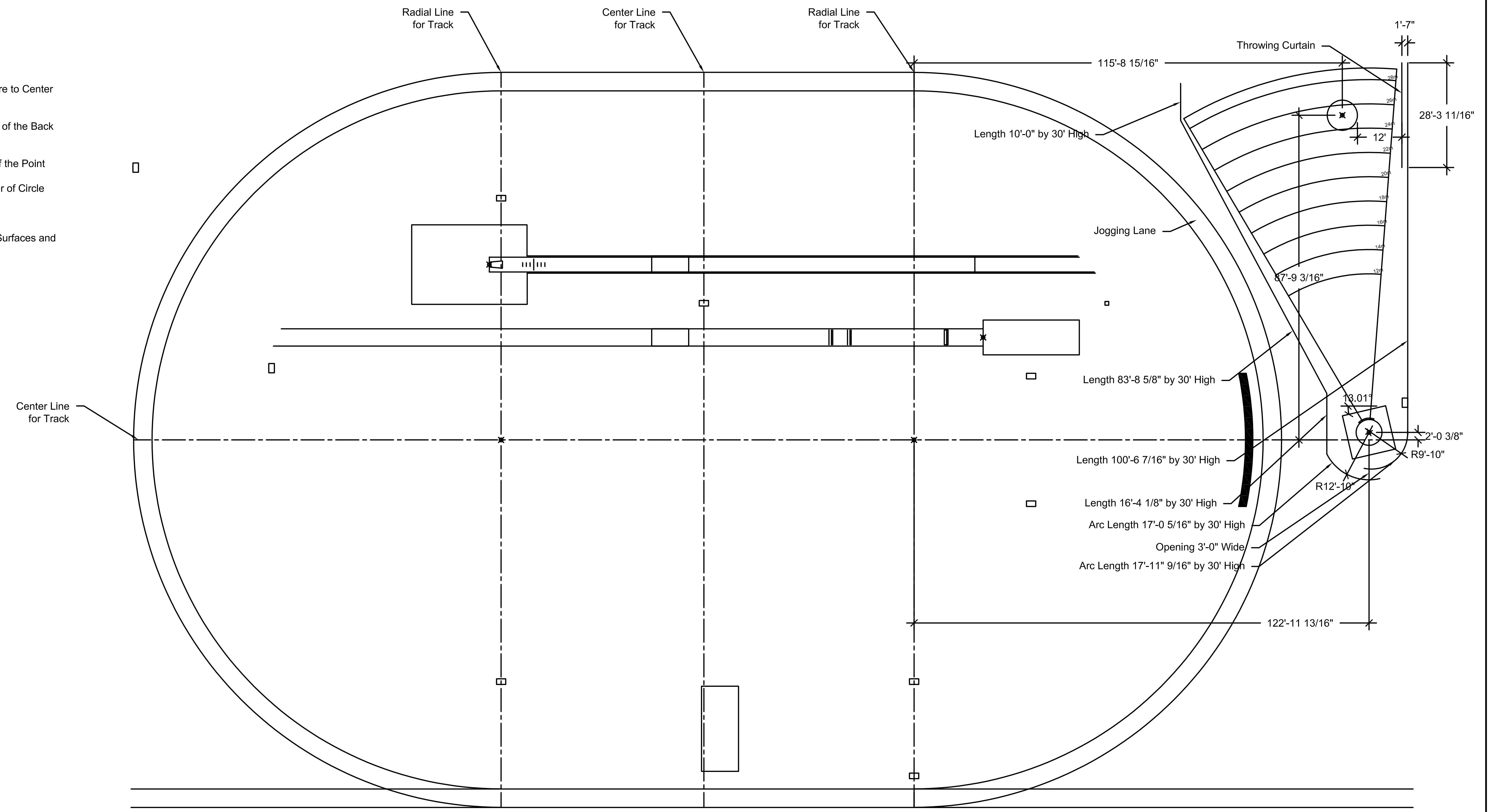

T&F DIMENSION PLAN

KEY PLAN

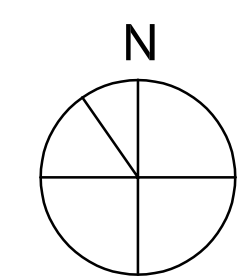

3225 Summit Square Place, Suite 200
Lexington, Kentucky 40507
859.252.6781

NOT FOR CONSTRUCTION

RESERVED FOR AHJ STAMP

CONSTRUCTION DOCUMENTS

UK INDOOR TRACK FACILITY
UNIVERSITY OF KENTUCKY
700 SPORTS CENTER DRIVE LEXINGTON, KENTUCKY 40506

ARCHITECTURAL

PROJECT	202258
DATE	08/31/2022

REVISIONS

No.	Description	Date

JRA ARCHITECTS HAS RETAINED AN ELECTRONIC VERSION OF THESE DRAWINGS. THE CLIENT AGREES NOT TO REUSE THESE DRAWINGS - IN ELECTRONIC OR ANY OTHER FORMAT - IN WHOLE OR IN PART FOR ANY PURPOSE OTHER THAN FOR THE PROJECT. THE CLIENT AGREES NOT TO TRANSMIT THESE ELECTRONIC FILES TO OTHERS WITHOUT THE PRIOR WRITTEN CONSENT OF THE ARCHITECT. THE CLIENT FURTHER AGREES TO WAIVE ALL CLAIMS AGAINST THE ARCHITECT RESULTING IN ANY WAY FROM ANY UNAUTHORIZED CHANGES TO OR REUSE OF THE ELECTRONIC FILES FOR ANY OTHER PROJECT BY ANYONE OTHER THAN THE ARCHITECT.

DIMENSION PLAN

TF-106