



UNIVERSITY OF KENTUCKY Purchasing Division

INVITATION FOR BIDS

CCK-2722-23

ADDENDUM # 2

5/25/2023

ATTENTION: This is not an order. Read all instructions, terms and conditions carefully.

IMPORTANT: BID AND ADDENDUM MUST BE RECEIVED BY 5/31/2023 @ 3:00 P.M. LEXINGTON, KY TIME

Bidder must acknowledge receipt of this and any addendum as stated in the Invitation for Bids.

Please refer to and incorporate within the offer, the attached written questions and answers.

OFFICIAL APPROVAL
UNIVERSITY OF KENTUCKY

SIGNATURE

Patricia Pflug

Contracting Officer / (859) 257-5409

Typed or Printed Name



UNIVERSITY OF KENTUCKY

Purchasing Division

Written Questions and Answers

Gatton Business and Economics Suites Renovation Room 144

No.	Question	Answer																																										
1.	<p>Can UK to provide a carpet specification of the CPT2? It calls out in both the finish schedule and the spec book is TBD.</p> <table border="1" data-bbox="269 716 1105 1478"> <thead> <tr> <th colspan="3" data-bbox="269 716 1105 779">FINISH LEGEND</th> </tr> <tr> <th data-bbox="269 779 440 821">SPEC SECTION</th> <th data-bbox="440 779 532 821">KEY</th> <th data-bbox="532 779 1105 821">BASIS OF DESIGN</th> </tr> </thead> <tbody> <tr> <td data-bbox="269 821 440 863"></td> <td data-bbox="440 821 532 863">ETR</td> <td data-bbox="532 821 1105 863">EXISTING TO REMAIN</td> </tr> <tr> <td data-bbox="269 863 440 936">06 41 00</td> <td data-bbox="440 863 532 936">WB1</td> <td data-bbox="532 863 1105 936">STAINED WOOD BASE/TRIM/MOULDING - QUARTER SAWN WHITE ASH STAINED TO MATCH EXISTING</td> </tr> <tr> <td data-bbox="269 936 440 999">09 30 00</td> <td data-bbox="440 936 532 999">CT1</td> <td data-bbox="532 936 1105 999">CERAMIC TILE - FLORIDA TILE AVENTIS, ASK 12x24, TEC GROUT COLOR CHARCOAL GRAY</td> </tr> <tr> <td data-bbox="269 999 440 1052">09 51 13</td> <td data-bbox="440 999 532 1052">APC1</td> <td data-bbox="532 999 1105 1052">USG MARS CLIMAPLUS 86985 2X2 FLB EDGE</td> </tr> <tr> <td data-bbox="269 1052 440 1094">09 65 13</td> <td data-bbox="440 1052 532 1094">RB1</td> <td data-bbox="532 1052 1105 1094">TYP. 4"H RESILIENT BASE (COVE - ROLLS) TARKETT TANNERY</td> </tr> <tr> <td data-bbox="269 1094 440 1146">09 68 13</td> <td data-bbox="440 1094 532 1146">CPT1</td> <td data-bbox="532 1094 1105 1146">CARPET TILE- LOBBY PATCRAFT DAZZLE FLAMBOYANT</td> </tr> <tr> <td data-bbox="269 1146 440 1188"></td> <td data-bbox="440 1146 532 1188">CPT2</td> <td data-bbox="532 1146 1105 1188">CARPET TILE - OFFICES TBD</td> </tr> <tr> <td data-bbox="269 1188 440 1230">09 90 00</td> <td data-bbox="440 1188 532 1230">P1</td> <td data-bbox="532 1188 1105 1230">PAINTING - TYPICAL - PPG BONE WHITE 1085-2</td> </tr> <tr> <td data-bbox="269 1230 440 1272"></td> <td data-bbox="440 1230 532 1272">P2</td> <td data-bbox="532 1230 1105 1272">PAINTING - HM FRAMES - PPG OSWEGO TEA 520-6</td> </tr> <tr> <td data-bbox="269 1272 440 1314"></td> <td data-bbox="440 1272 532 1314">P3</td> <td data-bbox="532 1272 1105 1314">PAINTING - ACCENT PPG DRAGONFLY 1162-7</td> </tr> <tr> <td data-bbox="269 1314 440 1356"></td> <td data-bbox="440 1314 532 1356"></td> <td data-bbox="532 1314 1105 1356">OTHER ITEMS - BY OWNER</td> </tr> <tr> <td data-bbox="269 1356 440 1398"></td> <td data-bbox="440 1356 532 1398">ETV1</td> <td data-bbox="532 1356 1105 1398">EXISTING MONITORS - TO BE CENTERED ON WALL</td> </tr> </tbody> </table>	FINISH LEGEND			SPEC SECTION	KEY	BASIS OF DESIGN		ETR	EXISTING TO REMAIN	06 41 00	WB1	STAINED WOOD BASE/TRIM/MOULDING - QUARTER SAWN WHITE ASH STAINED TO MATCH EXISTING	09 30 00	CT1	CERAMIC TILE - FLORIDA TILE AVENTIS, ASK 12x24, TEC GROUT COLOR CHARCOAL GRAY	09 51 13	APC1	USG MARS CLIMAPLUS 86985 2X2 FLB EDGE	09 65 13	RB1	TYP. 4"H RESILIENT BASE (COVE - ROLLS) TARKETT TANNERY	09 68 13	CPT1	CARPET TILE- LOBBY PATCRAFT DAZZLE FLAMBOYANT		CPT2	CARPET TILE - OFFICES TBD	09 90 00	P1	PAINTING - TYPICAL - PPG BONE WHITE 1085-2		P2	PAINTING - HM FRAMES - PPG OSWEGO TEA 520-6		P3	PAINTING - ACCENT PPG DRAGONFLY 1162-7			OTHER ITEMS - BY OWNER		ETV1	EXISTING MONITORS - TO BE CENTERED ON WALL	<p>Please see the attachment.</p>
FINISH LEGEND																																												
SPEC SECTION	KEY	BASIS OF DESIGN																																										
	ETR	EXISTING TO REMAIN																																										
06 41 00	WB1	STAINED WOOD BASE/TRIM/MOULDING - QUARTER SAWN WHITE ASH STAINED TO MATCH EXISTING																																										
09 30 00	CT1	CERAMIC TILE - FLORIDA TILE AVENTIS, ASK 12x24, TEC GROUT COLOR CHARCOAL GRAY																																										
09 51 13	APC1	USG MARS CLIMAPLUS 86985 2X2 FLB EDGE																																										
09 65 13	RB1	TYP. 4"H RESILIENT BASE (COVE - ROLLS) TARKETT TANNERY																																										
09 68 13	CPT1	CARPET TILE- LOBBY PATCRAFT DAZZLE FLAMBOYANT																																										
	CPT2	CARPET TILE - OFFICES TBD																																										
09 90 00	P1	PAINTING - TYPICAL - PPG BONE WHITE 1085-2																																										
	P2	PAINTING - HM FRAMES - PPG OSWEGO TEA 520-6																																										
	P3	PAINTING - ACCENT PPG DRAGONFLY 1162-7																																										
		OTHER ITEMS - BY OWNER																																										
	ETV1	EXISTING MONITORS - TO BE CENTERED ON WALL																																										
2.	<p>Please provide a list of preferred controls contractors at the University of Kentucky.</p>	<p>CPS, ECT, Core Controls, TES, JCI are all acceptable</p>																																										

ADDENDUM NO. 1

TO THE DRAWINGS AND SPECIFICATIONS
FOR THE
GATTON COLLEGE OF BUSINESS & ECONOMICS SUITE 144 RENOVATION
MAY 22ND, 2023

To All Plan Holders of Record:

This Addendum modifies bid documents dated May 9th, 2023 for the above project, and shall become part of said documents in the preparation of proposals and execution of work of the subject project.

General:

1. None

Specifications:

1. Refer to Architectural Specifications Section 090050; 096813 and change to the following:

096813	CPT2	CARPET	MFR.:	J+J FLOORING
		OFFICE	COLLECTION:	MIX III
			STYLE:	3512 BROADLOOM
			COLOR:	1452 BLEND
			SIZE:	12 FEET
			FIBER:	ENCORE BCF NYLON
			DYE METHOD:	SOLUTION/YARN DYED
			BACKING:	PREMIERBAC PLUS
			LOCATION:	NEW OFFICES

2. Refer to Architectural Specifications Section 096813 Carpet Tile and Base, Change Heading to read “Carpet Tile and Broadloom”; also change/add the following:

Part 1 – General; 1.01 Section Includes; A.; change to read “This Section includes modular, tufted carpet tile (CPT1-Tile and CPT2-Broadloom)

Part 2 – Products; change heading to read “2.04 Carpet Tile CPT-2-Broadloom”; add and change the following:

- B. Manufacturer: J+J Flooring
- C. Collection: Mix III
- D. Style: Broadloom
- E. Style number: 3512
- F. Color: 1452 Blend
- G. Fiber Content: Encore BCF Nylon
- H. Primary Backing/Backcoating: Premierbac Plus
- I. Dye Method: Solution/Yarn Dyed
- J. Size: 12 Feet
- K. Applied Soil-Resistance Treatment: Manufacturer’s standard material
- L. Antimicrobial Treatment: Manufacturer’s standard material

Drawings:

1. Refer to **Drawing Sheet A1.1 - First Floor Plans:**
 - a. Refer to drawing B/A1.1. Revise per attached sketch A/AD1.0.
 - b. Refer to drawing C/A1.1. Revise per attached sketch B/AD1.0.

2. Refer to **Drawing Sheet A2.0 – Room Finish Schedule**
 - a. Refer to Finish Legend; 096813; CPT2, change to read “Carpet (Broadloom) – Offices”

END OF ADDENDUM

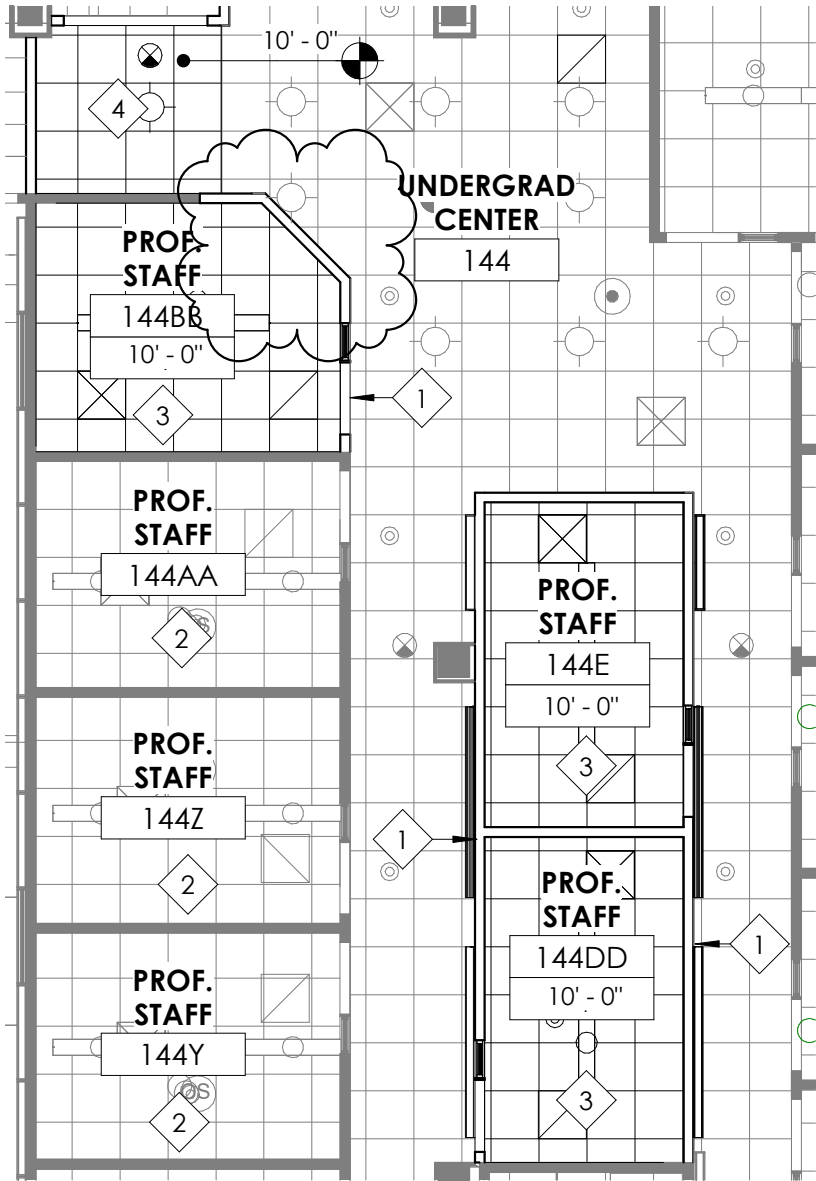

FIRST FLOOR RCP - SUITE 144

1/8" = 1'-0"

B
AD1.0

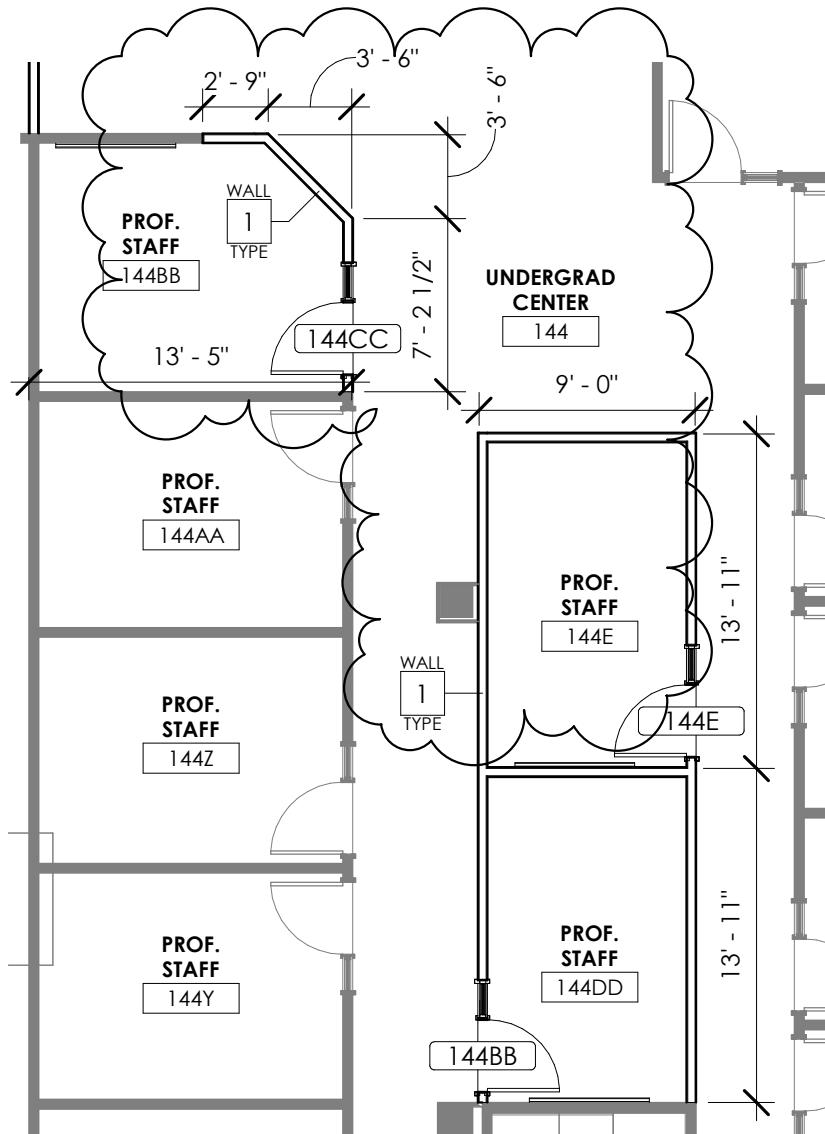

FIRST FLOOR PLAN - SUITE 144

1/8" = 1'-0"

A
AD1.0

ADDENDUM 1

GATTON COLLEGE OF BUSINESS & ECONOMICS SUITE 144
RENOVATION
UNIVERSITY OF KENTUCKY
LEXINGTON, KENTUCKY

ADD #1
AD1.0

Date	5/22/2023
Project	2307
Drawn	SW
Checked	
SHEET REF.	A1.1
Revisions	1 XX/XX/XXX
	X
	X
	X
ADDENDUM #1	
COPYRIGHT	© 2023