



UNIVERSITY OF KENTUCKY Purchasing Division

INVITATION FOR BIDS

CCK-2672-23

ADDENDUM # 1

10/31/2022

**Date Changes on Pre-Bid & Written Questions Due
Addition of Shed #5**

ATTENTION: This is not an order. Read all instructions, terms and conditions carefully.

IMPORTANT: BID AND ADDENDUM MUST BE RECEIVED BY 11/22/2022 @ 3:00 P.M. LEXINGTON, KY TIME

Bidder must acknowledge receipt of this and any addendum as stated in the Invitation for Bids.

1. The "Pre-Bid Meeting" for this project has been moved to 11/10/2022 at 11:00AM CST. No change to the location.
2. The "Questions Due Date" has been moved to 11/14/2022 at 1:00PM – Lexington, KY Time. Please submit all questions to cckbidquestions@uky.edu.
3. Please note the addition of shed # 5, specs and drawings are attached.
4. Please note the updated Form of Proposal with the addition of shed #5
5. If you have any questions, please contact UK Construction Purchasing at cckbidquestions@uky.edu.

**OFFICIAL APPROVAL
UNIVERSITY OF KENTUCKY**

SIGNATURE

Contracting Officer / (859) 257-5792

Typed or Printed Name

University of Kentucky
Purchasing Division
322 Peterson Service Building
Lexington, KY 40506-0005

SHED #5

DIVISION 13

SPECIAL CONSTRUCTION

Pre-Engineered Wood Structure

PART 1 GENERAL

1.01 DESCRIPTION

- A. Provide labor, materials, equipment and incidentals required for the completion of work shown on the schematic drawings and/or specified in this section.
- B. Erect a 40' (width) x 112' (length) x 15' (clear height) post frame, metal-clad (2 ends), pull-through machinery storage building for the University of Kentucky, College of Agriculture. Building to be located on the UK Research and Education Center in Princeton, KY. The address is 1205 Hopkinsville Street, Princeton, KY 42445.
- C. The building shall be erected on a level site prepared by the owner.
- D. The building shall be erected according to the Kentucky Building Code and designed to meet all structural load requirements. Stamped design drawings for the pole-framed building must be provided for approval by UK Fire Marshal's office and UKAG Engineering Services, prior to construction beginning. Engineer-stamped truss drawings are also required.
- E. Building to have the following general specifications:
 - 1. Schematic drawings have been provided by UK for informational purposes only. These drawings show the proposed floorplan, elevations, and general dimensions.
 - 2. 40' x 112' metal clad pull-through pole barn structure (2 enclosed ends)
 - 3. Seven pull-through 16' wide bays (no divider wall between bays)
 - 4. 15' high bay clearance (under beam)
 - 5. 12" roof overhang on all sides of building with metal-clad fascia.
 - 6. Clear-span trusses to be used with 4/12 roof slope. Truss bracing shall be provided according to truss manufacturer specifications.
 - 7. Roof purlin spacing based on design calculations. Owner preference is 2" x 4" purlins with maximum spacing of 24" o.c. based on past experience.
 - 8. Wall girt spacing based on design calculations. Owner preference is a minimum of 2" x 4" girts with maximum spacing of 24" o.c. based on past experience.
 - 9. Bottom wall girt (splashboard) shall be 2" x 6" pressure treated board.
 - 10. Minimum 29 gauge ribbed wall and roof panels.
 - a. Metal to be screwed to structural members with approved neoprene rubber washer headed fasteners according to manufacturer recommendations.
 - b. Metal colors to be selected and approved by owner prior to manufacture of building. Winning bidder to provide color samples at award of contract.
 - 11. Laminated wood columns or solid pressure-treated posts to be used.
 - a. Posts exposed to direct weather (all front posts in open shed) must be fully pressure treated.
 - b. Posts not exposed to direct weather must be pressure treated at a minimum when in contact with soil to a point 1' above finished floor level.
 - 12. Continuous ridge vent.

13. Use only manufacturer recommended and supplied trim/flushing/transitions.
 14. Install 6" continuous commercial gutters with 5 downspouts on each side of building.
 15. Provide and install 6" (minimum) of compacted dense grade gravel base over geotextile fabric for the entire shed.
- F. Provide unit price for any rock removal in post excavations.

1.02 WORK INCLUDES

- A. The work shall include the following items:
1. Pre-Engineered and field fabricated Wood Structure.
 2. Pre-finished metal roofing and siding panels.
 3. Pre-finished metal trim items.
 4. Pre-finished ridge vent.
 5. Other components as listed here in.

1.03 SYSTEM DESCRIPTION

- A. Clear span: as indicated on drawings.
- B. Primary framing:
1. Wood Columns (solid or laminated).
 2. Trusses.
 3. Wind bracing.
- C. Secondary framing:
1. Perimeter baseboards.
 2. Wall girts.
 3. Purlins.
 4. Ancillary blocking and furring as required.
- D. Roof Covering: Pre-finished ribbed (min. 29G) metal panels.
- E. Wall Covering: Pre-finished ribbed, (min. 29G) metal panels.

1.04 SUBMITTALS

- A. Submit the following bearing the seal of a licensed Engineer or Architect registered in the State of Kentucky.
1. Complete structural and design drawings
 - a. Foundation / footer details
 - b. Structural member sizing
 - c. Installation details
 - d. Fastener schedule and installation
 - e. Design specifications
 2. Truss Engineering analysis and design data include the following:
 - a. Axial forces and bending moments for each member.
 - b. Basic plate design value.
 - c. Design analysis of each joint showing that proper plates have been used.
 - d. Required bracing.

- B. Manufacturer's standard color chart for owner to choose from.

1.05 PROJECT RECORD DOCUMENTS

- A. Accurately record significant deviations from actual drawings. Any structural deviations needs to have prior approval of licensed Engineer or Architect of record.

1.06 QUALITY ASSURANCE

- A. Fabricate members in accordance with standard industry practices.

1.07 QUALIFICATIONS

- A. Contractor shall have a minimum ten years documented experience in the manufacture and erection of this type of structure.
- B. Employ adequate numbers of skilled workmen who are thoroughly trained and experienced in the necessary crafts and who are completely familiar with the specified requirements and methods needed for proper performance of the work.
- C. Contractor shall be responsible for all materials, whether furnished by himself or a subcontractor, and proper storage of the same.

1.08 REGULATORY REQUIREMENTS

- A. Contractor shall be responsible for compliance with all applicable building codes, state and federal laws, and local ordinances covering the work.
- B. Cooperate with regulatory agency or authority to provide data as requested.

1.09 FIELD MEASUREMENTS

- A. Verify that field measurements are as on shop drawings.

1.10 DELIVERY, STORAGE AND HANDLING

- A. Deliver and store prefabricated components (trusses, columns, steel sheeting and other items) so that they will not be damaged or deformed.
- B. Stack materials on platforms, pallets or other structures. Handle and store structural parts in a manner that will avoid deforming members or subjecting parts to excessive stresses.
 - 1. Store roofing and siding panels so that water will drain freely.
 - 2. Do not store panels in contact with other materials, which may cause staining or discoloration.

1.11 PROJECT CONDITIONS

- A. Coordination: Fit carpentry work to other work, scribe and cope as required for an accurate fit. Correlate location of furring, nailers, blocking, grounds and similar supports to allow for attachment of other work.

1.12 CERTIFICATIONS

- A. The following certifications shall be required.
- B. Certification of sheet steel supplier stating:
 - 1. Minimum thickness of metallic coated steel in gauge
- C. Warranty:
 - 1. Sample copy of warranty to be issued at completion of project.
 - 2. Verification that warranty meets or exceeds the requirements stated in the technical specification.

1.13 WARRANTY

- A. Panel Warranty.
 - 1. For the designated period on sidewall and roof panels: To repaint or replace free of charge any roofing or siding panels under conditions of normal weathering which fail to meet the following:
 - 2. Film Integrity: Film integrity is warranted for a period of 25 years. Top coat will not crack, flake, chip, or peel (not to be construed to include slight hairline crazing which occurs during fabrication) for a period of 25 years.
 - 3. Chalk Rating: Will not chalk in excess of number 8 rating on vertical applications or number 7 rating on non-vertical applications for a period of 25 years as determined by the procedure outlined in ASTM D4214 Method A.
 - 4. Fade Rating: Will not fade in excess of more than 5 NBS Units on vertical applications or more than 6 NBS Units on non-vertical applications for a period of 25 years as determined by ASTM D2244.
 - 5. On non-vertical installations, panels will not exhibit accumulation of red rust caused by acid rain, for a period of 10 years beyond ½ inch from the panel sheared edges which is clearly visible in casual observation.
- B. For a period of One (1) year: Repair other building parts that prove to be defective in materials or workmanship.
- C. For a period of 7 years to repair free of charge any roof sheets in which leaks due to defects in material or workmanship, except those occurring where the building is connected to an adjoining structure.

PART 2 PRODUCTS

2.01 MATERIALS-FRAMING

- A. Columns:
 - 1. Laminated columns to be factory fabricated from minimum 3 ply No. 2 or better.
 - 2. Pressure treated wood shall comply with AWPA – Standard U1.

3. Laminated columns shall be mechanically connected.
 4. Columns located on end walls must run continuous from footing to the top chord of the roof truss.
- B. Wood Trusses:
1. Lumber shall meet or exceed load for area.
 2. Trusses shall be constructed of surfaced lumber, smooth and free of all cracks, checks and blemishes.
 3. Plates: Connector plates shall be fabricated from ASTM 446, Grade A, No.18 and No. 20 gauge steel sheets galvanized with a G90 coating.
 4. Design and fabricate trusses and connections to withstand snow and wind loads and all dead loads.
 5. Fabricate trusses in plant, using mechanical or hydraulic fixtures as required to bring members into contact. Install plates in accordance with manufacturer's instructions.
- C. Wall Girts
1. 2x4 and/or 2x6 MSR 1650 or better no southern yellow pine.
- D. Purlins and truss ties: 2x4 MSR 1650 or better no southern yellow pine.
- E. Wind Bracing: 2 x 6 No. 2 or better from end wall column to first truss back.
- F. Framing around openings:
1. 2 x 6 No. 2 or better SPF around overhead door openings.
- G. Headers: Provide built-up headers as required for a proper installation.
- H. Incidental framing: 2 x 4 and/or 2 x 6 No.2 or better SPF.

2.02 MATERIALS - PRE-FINISHED METALS

- A. Roofing Panels:
1. Panel substrate shall be minimum 29 gauge steel, pre-finished with a proven, durable coating system with a minimum warranty against chalking, fading and peeling as stated in this spec.
- B. Siding Panels:
1. Panel substrate shall be minimum 29 steel, pre-finished with a proven, durable coating system with a minimum warranty against chalking, fading and peeling as stated in this spec.
- C. Metal Trim Items: Die-formed steel from the same quality material as the siding panel.
- D. Ridge Vent: Finish matching roof panels.

2.03 MATERIALS-OTHER

- A. Corner Bracing: Only 2x6 No. 2 or better southern yellow pine no steel strapping.
- B. Siding Fasteners: Shall be screws.

PART 3 EXECUTION

3.01 EXAMINATION

- A. Verify site conditions.
- B. Verify that mechanical and electrical utilities are in correct positions.

3.02 ERECTION — GENERAL

- A. Erect framing in accordance with manufacturers established construction procedures.
- B. Make all components and building plumb, square, straight and true to lines.
- C. Provide adequate temporary bracing to assure structure remains plumb and square until permanent bracing is installed.
- D. Altering of structural members will not be permitted.

3.03 FRAMING

- A. Column:
 - 1. Install columns per specifications in plans
- B. Wall Girts:
 - 1. Install 2x4 and/or 2x6 nailers per design calculations.
- C. Trusses:
 - 1. Set trusses in plane of main column member with cover block lifting methods as approved by the manufacturer.
 - 2. When properly positioned, install a minimum of (2) - 1/2" machine bolts and manufacturer recommended 20d ring shank nails through two of the upper column laminates and the truss heel.
 - 3. Brace trusses as recommended by manufacturer.
 - 4. Trusses to have approved hurricane fasteners on each end per building code.
- D. Purlins:
 - 1. Install 2x4 purlins, spacing and fastening per design calculations.
- F. Truss Ties:
 - 1. Install 2 x 4 truss ties at locations recommended by manufacturer.
 - 2. Truss ties shall run from end wall to end wall.
- G. Wind Bracing: Install 2 x 6 angled bracing at locations recommended by manufacturer.
- H. Incidental Framing: Install 2 x 4 or 2 x 6 blocking as required according to building manufacturers recommendations.

3.04 ERECTION - PRE-FINISHED METALS — GENERAL

- A. Install pre-finished metal parts in accordance with manufacturers established construction procedures.
- B. Make all components plumb, square, straight and true to lines.
- C. Exercise care when cutting pre-finished materials to ensure cuttings do not remain on finished surface.
- D. Install fasteners properly. Do not under or over drive.
- E. Install all components to assure freedom from rattles, noise due to thermal movement and wind whistles.

3.05 ERECTION - PRE-FINISHED METALS

- A. Roofing Panels:
 - 1. Install panels perpendicular to supports, aligned straight with end fascia.
 - 2. Fasten panels to purlins with screws.
- B. Siding Panels:
 - 1. Install panels perpendicular to supports, aligned level and plumb.
 - 2. Fasten panels to wall girts with screws.
- C. Trim items: Install trim items at the base, corners, top of steel siding, around openings, fascia, gables and ridge using appropriate fasteners.
- D. Ridge:
 - 1. Install over ridge trim.
 - 2. Ensure that a minimum of 2" clear throat opening is maintained.

3.06 ERECTION — MISC.

- A. Install closure strips and sealant at all material junctions to prevent rain and air infiltration.

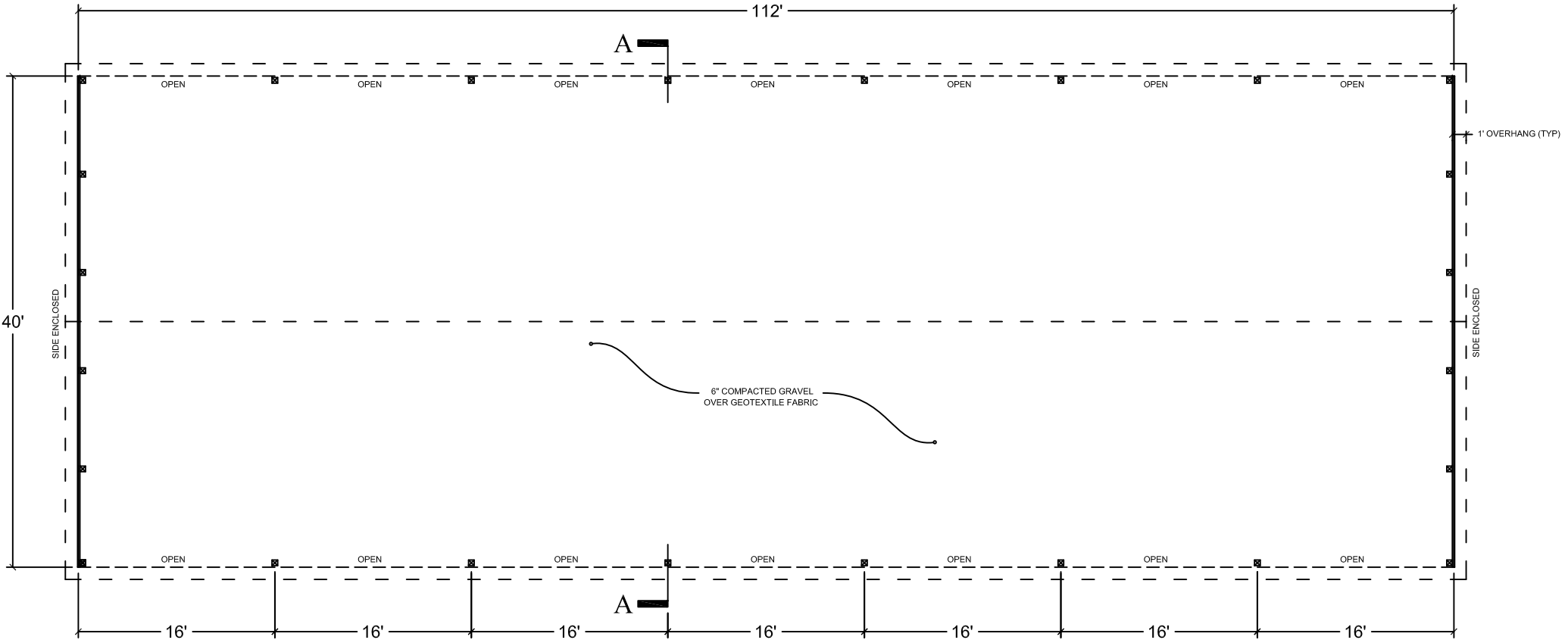

FLOOR PLAN

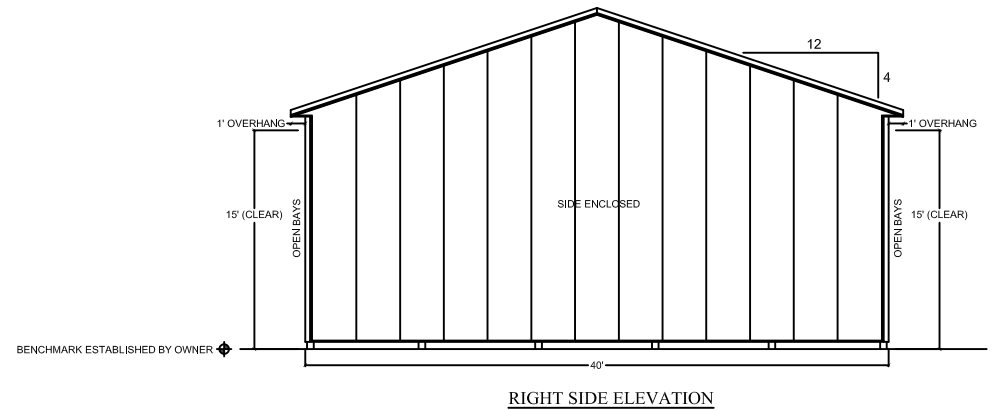
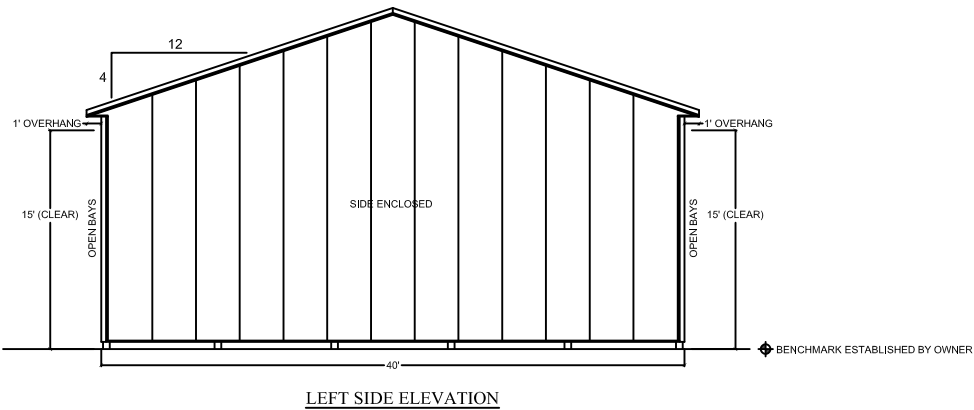
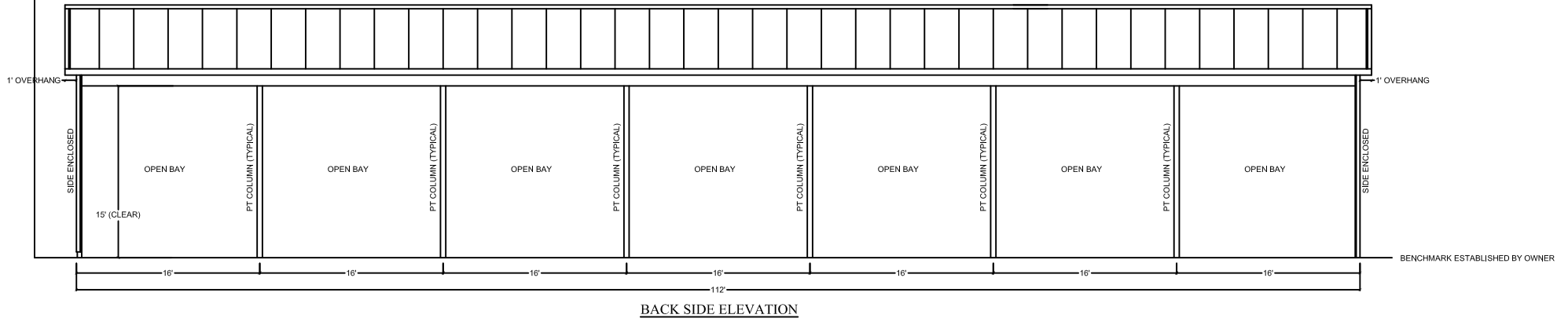
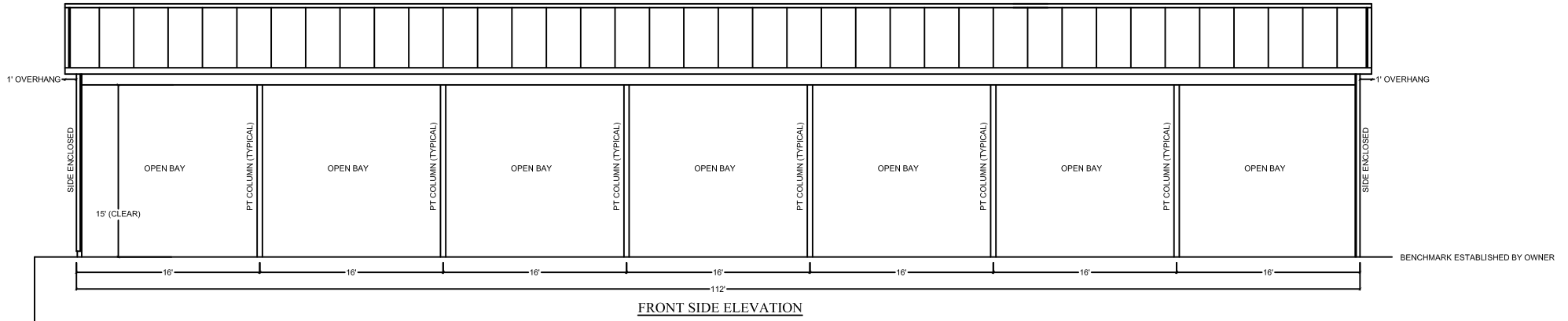

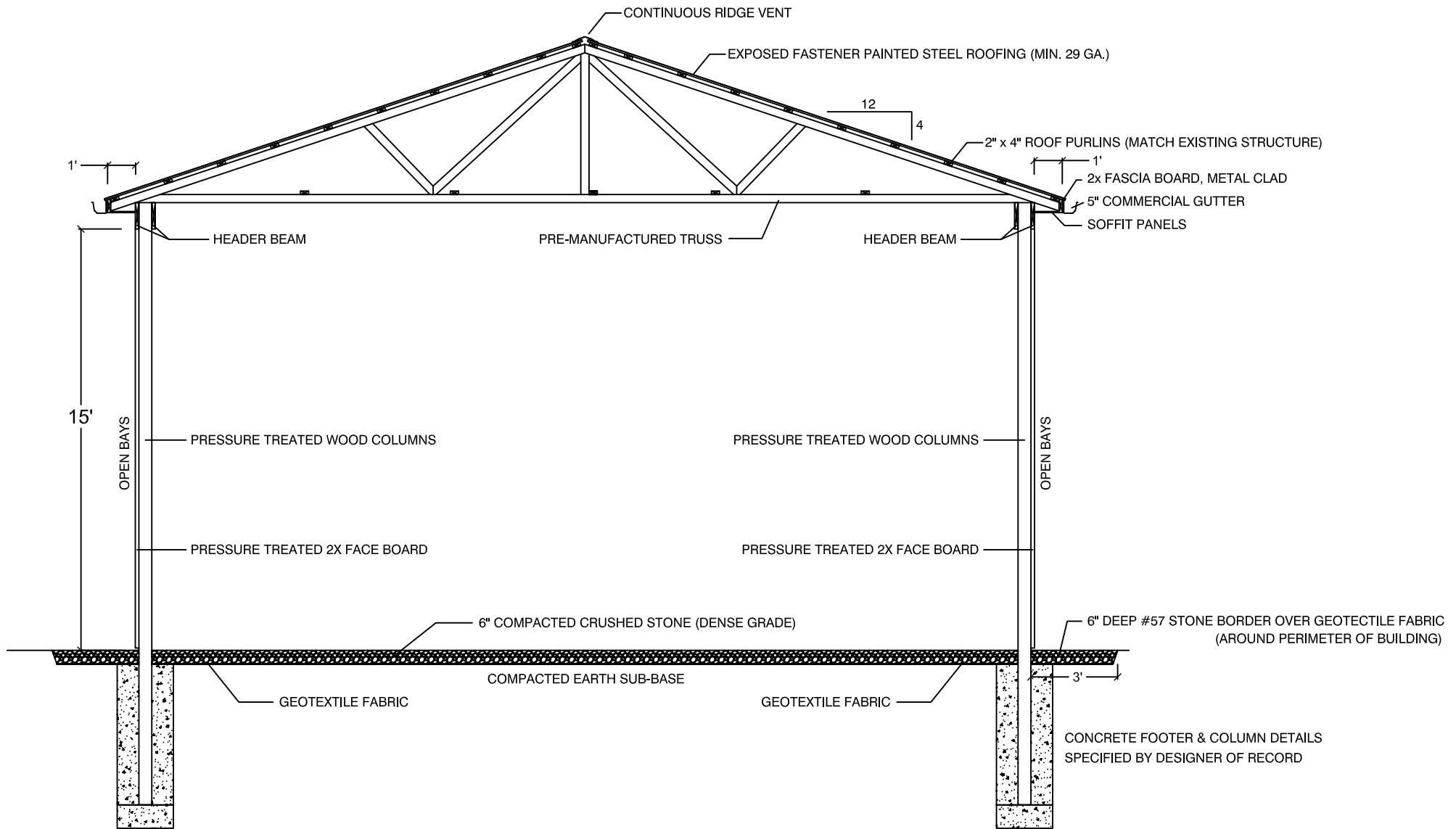

CROSS-SECTION A-A (TYPICAL)

004100B01

UNIVERSITY OF KENTUCKY
CAPITAL CONSTRUCTION PROCUREMENT SECTION
FORM OF PROPOSAL

Project Title: CCK-2672-23 UKREC EQUIPMENT SHED PACKAGE

Purchasing Officer: David D. Stefanic

NOTE: The following Form of Proposal shall be followed exactly in submitting a proposal for this work. If this copy is lost, an additional copy will be furnished upon written request to the authority issuing Contract Documents.

This Proposal is submitted by: _____
(NAME AND ADDRESS OF BIDDER)

Date: _____

Telephone: _____

TO: BID CLERK
UNIVERSITY OF KENTUCKY
CAPITAL CONSTRUCTION
PROCUREMENT
RM. 322 SERVICE BUILDING
LEXINGTON, KY. 40506-0005

INVITATION TO BID: CCK-2672-23
BID OPENING DATE: November 22, 2022
TIME: 3:00 P.M. E.D.T.

The Bidder, in compliance with your Invitation for Bids for the above referenced Project, having carefully examined the site of the Work, the Drawings and complete Contract Documents as defined in Article I of the General Conditions, as well as the Specifications affecting the work as prepared by the Consultant, hereby proposes to furnish all labor, materials, supplies and services required to construct the Project in accordance with the Contract Documents, within the time set forth therein, and at the price stated below without qualification.

The Bidder hereby acknowledges receipt of the following Addenda:

ADDENDUM NO. _____ DATED _____

ADDENDUM NO. _____ DATED _____

ADDENDUM NO. _____ DATED _____

(Here insert the number and date of any Addenda issued and received. If none has been issued and received, the word NONE should be inserted.)

Contractor Report of Prior Violations of
Chapters 136,139, 141, 337, 338, 341, and 342

Pursuant to KRS 45A.485, the Contractor shall, prior to the award of a Contract, reveal final determinations of any violations of the provisions of KRS Chapters 136, 139, 141, 337, 338, 341, and 342 by the Contractor that have occurred in the previous five (5) year period.

This statute also requires for the duration of the Contract established, the Contractor be in continuous compliance with the provisions of Chapters 136, 139, 141, 337, 338, 341, and 342 that apply to the Contractor’s operations. The Contractor’s failure to reveal a final determination of a violation of KRS Chapters 136, 139, 141, 337, 338, 341, and 342, or failure to comply with any of the above cited statutes for the duration of the Contract shall be grounds for the cancellation of the Contract, and the disqualification from eligibility for future contracts for a period of two (2) years.

The Contractor, by signing and submitting a Bid on this Invitation, agrees as required by KRS 45A.485 to submit final determinations of any violations of the provisions of KRS Chapters 136, 139, 141, 337, 338, 341, and 342 that have occurred in the previous five (5) years prior to the award of a Contract and agrees to remain in continuous compliance with the provisions of these statutes during the duration of any contract that may be established. Final determinations of any violations of these statutes, must be provided to the University by the successful Contractor prior to the award of a Contract.

LUMP SUM PROPOSAL

The Bidder agrees to furnish all labor, materials, supplies and services required to complete the Work, for the above referenced Project, for the Capital Construction Procurement Section, University of Kentucky, as described in the Specifications and Contract Documents and shown on the Drawings enumerated below and as modified by the Addenda listed above.

FOR THE LUMP SUM OF _____
(USE WORDS)

_____ DOLLARS AND _____ CENTS.
(USE WORDS) (USE WORDS)

(\$ _____)
(USE FIGURES)

FOR UK ACCOUNTING PURPOSES – BREAKOUT PRICING (must have breakout):

Base Bid for Shed #1	\$ _____
Base Bid for Shed #2	\$ _____
Base Bid for Shed #3	\$ _____
Base Bid for Shed #4	\$ _____
Base Bid for Shed #5	\$ _____
Base Bid for Shed #6	\$ _____
Total for all Sheds	\$ _____
(this total should match your above lump sum bid)	

004100B01

FORM OF PROPOSAL

AUTHENTICATION OF BID AND STATEMENT OF NON-COLLUSION AND NON-CONFLICT OF INTEREST

I hereby certify:

1. That I am the Bidder (if the Bidder is an individual), a partner in the Bidder (if the Bidder is a partnership), or an officer or employee of the bidding corporation having authority to sign on its behalf (if the Bidder is a corporation);
2. That the submitted Bid or Bids covering Capital Construction Procurement Section Invitation No. CCK-2672-23 UKREC Equipment Shed Package have been arrived at by the Bidder independently and have been submitted without collusion with, and without any agreement, understanding or planned common course of action with, any other contractor, vendor of materials, supplies, equipment or services described in the Invitation to Bid, designed to limit independent bidding or competition; as prohibited by provision KRS 45A.325;
3. That the contents of the Bid or Bids have not been communicated by the Bidder or its employees or agents to any person not an employee or agent of the Bidder or its surety on any bond furnished with the Bid or Bids and will not be communicated to any such person prior to the official opening of the Bid or Bids;
4. That the Bidder is legally entitled to enter into the contracts with the University of Kentucky and is not in violation of any prohibited conflict of interest, including those prohibited by the provisions of KRS 164.390, and 45A.330 to 45A.340 and 45A.455;
5. This offer is good for 60 calendar days from the date this Bid is opened. In submitting the above, it is expressly agreed that upon proper acceptance by the Capital Construction Procurement Section of any or all items Bid above, a contract shall thereby be created with respect to the items accepted;
6. That I have fully informed myself regarding and affirm the accuracy of all statements made in this Form of Proposal including Bid Amount.
7. Unless otherwise exempted by KRS 45.590, the Bidder intends to comply in full with all requirements of the Kentucky Civil Rights Act and to submit data required by the Kentucky Equal Employment Act upon being designated the successful contractor.
8. That the bidding contractor and all subcontractors to be employed do not and will not maintain any facilities they provide for employees in a segregated manner and they are in full compliance with provisions of 41 CFR 60-1.8 that prohibits the maintaining of segregated facilities.
9. In accordance with KRS45A.110(2), the undersigned hereby swears under penalty of perjury that he/she has not knowingly violated any provision of the campaign finance laws of the Commonwealth of Kentucky and that the award of a contract to the bidder will not violate any provision of the campaign finance laws of the Commonwealth of Kentucky.

READ CAREFULLY - SIGN IN SPACE BELOW - FAILURE TO SIGN INVALIDATES BID

SIGNED BY _____ TITLE _____

PRINT NAME _____ FIRM _____

ADDRESS _____ AREA CODE & PHONE _____

CITY STATE ZIP CODE FAX _____

BIDDER'S EMAIL _____ DATE _____

BUSINESS CLASSIFICATION

Please complete this form which is necessary for the University of Kentucky vendor database.
 Mark only one classification. Refer to "Definitions" for assistance in determining correct classification.

- | | |
|---|---|
| (01)___ Small Business | (06)___ Woman-Owned Large Business |
| (02)___ Large Business | (07)___ Disadvantaged Woman-Owned
Small Business |
| (03)___ Disadvantaged Small
Business | (08)___ Disadvantaged Woman-Owned
Large Business |
| (04)___ Disadvantaged Large
Business | (09)___ Other |
| (05)___ Woman-Owned Small Business | |

DEFINITIONS

- (01) **SMALL BUSINESS:** A business concern that is organized for profit, is independently owned and operated, is not dominant in the field of operations in which it is bidding, and meets the size standards as prescribed in the Code of Federal Regulations, Title 13, Part 121. Consult your local or district Small Business Administration (SBA) office if further clarification is needed.
- (02) **LARGE BUSINESS:** A business concern that exceeds the small business size code standards established by SBA.
- (03) **DISADVANTAGED SMALL BUSINESS:** A business concern (a) that is at least 51 percent owned by one or more socially and economically disadvantaged individuals (as defined below), or a publicly owned business, having at least 51 percent of its stock owned by one or more socially and economically disadvantaged individuals; and (b) has its management and daily business operations controlled by one or more such individuals. Socially and economically disadvantaged individuals include: Asian, Black/African American, Hispanic or Latino, Native American, Native Hawaiian/Pacific Islander, Women, Disabled, Veteran and Disabled Veteran and other minorities or individuals found to be disadvantaged by the SBA.
- (04) **DISADVANTAGED LARGE BUSINESS:** A concern that meets the definition of socially and economically disadvantaged individuals as defined above, but which is not a small business by the SBA's size standards.
- (05) **WOMAN-OWNED SMALL BUSINESS:** A small business that is at least 51 percent owned by a woman or women who also control and operate it. "Control" in this context means exercising the power to make policy decisions. "Operate" means actively involved in the day to day management.
- (06) **WOMAN-OWNED LARGE BUSINESS:** A concern that meets the definition of woman owned and operated, but which is not a small business by the SBA's standards.
- (07) **DISADVANTAGED, WOMAN-OWNED SMALL BUSINESS:** A concern that meets the definition of both (03) and (05) above.
- (08) **DISADVANTAGED, WOMAN OWNED LARGE BUSINESS:** A concern that meets the definition of both (04) and (06) above.
- (09) **OTHER:** A concern that does not meet any of the above definitions.

004100B01

THE FOLLOWING ITEMS ARE HEREWITH ENCLOSED AS REQUIRED BY KRS 45A.185

1. Bid Bond or Certified Check in an amount not less than five percent (5%) of total Bid.
2. List of Proposed Subcontractors and Unit Prices. (if required)
3. Authentication of Bid and Statement of Non-Collusion and Non-Conflict of Interest.
4. List of Materials and Equipment.
5. **VENDOR NUMBER:** It is imperative that you furnish your Federal Employer Identification Number in the space provided below. Failure to do so may delay the processing of purchase orders issued to your firm.

(Nine Digit Number)

BIDDER'S QUALIFICATIONS

The Commonwealth of Kentucky Model Procurement Code (KRS 45A.080) requires contracts to be awarded, "to the responsive and responsible bidder whose bid offers the best value" to the University of Kentucky. In order to determine if the Bidder has the experience, qualifications, resources and necessary attributes to provide the quality workmanship, materials and management required by the plans and specifications, the Bidder may be required to complete and submit the information requested on the University of Kentucky Contractor Bidder Determination of Responsibility questionnaire. Failure to provide the information requested on the questionnaire or failure to provide any additional submittals or information that may be requested to make this determination may be grounds for a declaration of non-responsibility with respect to the Bidder. A copy of the Contractor Determination of Responsibility questionnaire is available upon request to all Bidders.

TIME LIMIT FOR EXECUTION OF CONTRACT DOCUMENTS

It is further agreed, that in the event this Proposal is accepted by the Owner and the undersigned shall fail to execute the Contract and furnish satisfactory Payment and Performance Bond within ten (10) consecutive calendar days from the date of notification of the award of the Contract, the Owner may at his option, determine that the undersigned has abandoned the Contract and thereupon, the Proposal shall become null and void and the Bid guarantee, check or Bid bond which accompanied it shall be forfeited and become the property of the Owner as liquidated damages for each failure and no protest pursuant to such action will be made. If the Undersigned shall execute the Contract, and furnish satisfactory Payment Bond and Performance Bond, it is understood that the Bid Guarantee or Bid Bond will be returned to the undersigned by the Owner.

UNIT PRICES

NOTE: Unit Prices shall include the furnishing of all labor, materials, supplies and services and shall include all items of cost, overhead and profit for the Contractor and any subcontractor involved, and shall be used uniformly without modifications for either additions or deductions. The Unit Prices as established shall be used to determine the equitable adjustment of the Contract Price in connection with changes, deletions or extra work performed under the Contract and the "Rules of Measurement" set forth in the General Conditions shall govern.

All Bidders will be required to complete and submit the following Unit Prices with the bid.

The apparent low bidder is requested to attend a post bid meeting which will be scheduled at a later date.

DESCRIPTION OF WORK

UNIT PRICE

1. If applicable

2.

3.

PRIMARY LIST OF PROPOSED SUBCONTRACTORS

All subcontractors are subject to the approval of the Capital Construction Procurement Section and Capital Project Management Division, University of Kentucky, Lexington, KY.

If certain branches of the Work are to be done by the Prime Contractor, so state.

The apparent low bidders will be required to complete and submit to the University the following information by twelve o'clock (12) noon of the first working day following the bid opening. The information requested in this submittal is required to assist the University in determining contractor responsibility to complete the project being bid.

The apparent low bidder is requested to attend a post bid meeting which will be scheduled at a later date.

DIVISION OF WORK

NAME AND ADDRESS OF SUBCONTRACTOR

1.	_____
2	_____
3	_____

LIST OF MATERIALS AND EQUIPMENT

Each item listed under the different phases of construction must be clearly identified so that the Owner will definitely know what the Bidder proposes to furnish.

The use of a manufacturer's or dealer's name only, or stating "as per Plans and Specifications," will not be considered as sufficient identification.

Where more than one "Make" or "Brand" is listed for any one item, the Owner has the right to select the one to be used.

The apparent low bidders will be required to complete and submit to the University the following information by twelve o'clock (12) noon of the first working day following the bid opening. The information requested in this submittal is required to assist the University in determining contractor responsibility to complete the project being bid.

The apparent low bidder is requested to attend a post bid meeting which will be scheduled at a later date.

ITEM	MATERIALS AND EQUIPMENT	BRAND OR MANUFACTURER
1.		_____
2.		_____
3.		_____

004100B01

IDENTIFICATION OF DIVERSE BUSINESS ENTERPRISE SUBCONTRACTORS AND MATERIAL SUPPLIERS

Diverse Business Enterprises (DBE) consist of minority, women, disabled, veteran and disabled veteran owned business firms that are at least fifty-one percent owned and operated by an individual(s) of the aforementioned categories. Also included in this category are disabled business enterprises and non-profit work centers for the blind and severely disabled.

MBE, WBE, Veterans, Disable Veterans and Disabled make up Diverse Business Enterprises, DBE.

Participation of DBE owned Contractors and businesses.

The University of Kentucky encourages and supports the participation Diverse Business Enterprises. Please list Subcontractors and Material Suppliers according to following Ethnic Vendor List or if they are a Woman Owned Business:

- Asian
- Black/African American
- Hispanic or Latino
- Native American Native Hawaiian/Pacific Islander
- White
- Other

1. DBE (Ethnic or Woman) Subcontractors

2. DBE (Ethnic or Woman) Material Suppliers

SUPERINTENDENT

In accordance with Article 17 of the General Conditions a full-time superintendent will be required on this project. Below, please list the superintendent your firm will employ on this project. The successful Bidder will be required to furnish a resume of the superintendent’s qualifications and or past projects.

List the Superintendent’s Name