



UNIVERSITY OF KENTUCKY

Purchasing Division

INVITATION FOR BIDS

CCK-2667-23

ADDENDUM# 2

10/24/2022

ATTENTION: This is not an order. Read all instructions, terms and conditions carefully.

IMPORTANT: BID AND ADDENDUM MUST BE RECEIVED BY: 11/10/2022 @ 3:00 P.M. LEXINGTON, KY TIME

Bidder must acknowledge receipt of this and any addendum as stated in the Invitation for Bids.

1. Please refer to and incorporate into your bid, the attached additional information from Lord Aeck Sargent.
2. If you have any questions, please contact Ken Scott at the number below or at kenneth.scott@uky.edu.

OFFICIAL APPROVAL
UNIVERSITY OF KENTUCKY

SIGNATURE

Ken Scott

10/24/2022

Contracting Officer / (859) 257-9102

Typed or Printed Name

PROJECT NAME

University of Kentucky
2591.3 Renew/Modernize Facilities
Frazee Interior FitUp

PROJECT NO.

11396-00

CONTRACTOR

Whiting-Turner

DATE OF INSTRUCTION

October 23, 2022

OWNER

University of Kentucky

DOCUMENT NUMBER

Addendum #02

GENERAL DESCRIPTION AND REMARKS

This addendum forms a part of the Contract Documents and modifies the original Construction Documents previously issued as noted below.

This addendum consists of 2 pages, with the attachments listed below, all with a revision date of 10/23/2022, unless otherwise noted. Drawings listed herewith and attached indicate revisions with clouds. Modifications to documents included in this addendum are primarily related to the following:

1. Enlarged RCP's for Add Alternate #2.

The documents stated herein revise or modify the reference specification or drawing noted.

GENERAL CLARIFICATIONS

Enlarged RCP sheets were inadvertently omitted from the drawing set. Smaller scaled views were included on sheets A401-A403. The attached sheets for this Addendum are enlarged views of this same area shown for Add Alt #2 on Sheets A401-A403.

MODIFICATIONS TO THE SPECIFICATIONS (In modified specifications, new text is indicated by underlining and deleted text is stricken through.)

| Section #: | Title | Date |
|------------|-------|------|
|------------|-------|------|

MODIFICATIONS TO THE DRAWINGS

| Sheet#: | Title | Date |
|---------|---|----------|
| A408 | ENLARGED REFLECTED CEILING PLANS – ALT #2 <ul style="list-style-type: none">• Sheet omitted from original drawing set and should be included as a part of the contract documents. | 10/23/22 |
| A409 | ENLARGED REFLECTED CEILING PLANS – ALT #2 <ul style="list-style-type: none">• Sheet omitted from original drawing set and should be included as a part of the contract documents. | 10/23/22 |



INSTRUCTIONS BY

Elisabeth Hunt

FILE: K:\PROJECTS\11396-00\BIDDING\Addenda\221023_FitUp-
Addendum-2\221023_FrazerHall_Addendum_02.docx

COPY: **UK, Whiting-Turner, LAS**



BM 360/1/1396-00 UK Frazee Hall/CENTRAL_11396-01_INTERIORS.v21.rvt
10/24/2022 3:42:37 PM

E1 ENLARGED RCP - 1F SPINE - ALT #2

A1 ENLARGED RCP - GF SPINE - ALT #2

MATERIAL KEYNOTES

RCP LEGEND

- RECESSED LED CAN FIXTURE
- 2x2' RECESSED SQUARE LED FIXTURE
- RECESSED LINEAR FIXTURE - SIZE VARIES
- SUSPENDED LINEAR FIXTURE - SIZE VARIES
- SUSPENDED LINEAR FIXTURE
- SUSPENDED ACOUSTIC CEILING CLOUD - SIZE VARIES
- 2' X 2' ACOUSTIC CEILING TILE SEE FINISH SCHEDULE
- GWB: GYPSUM CEILING/ SOFFIT
- OPEN TO STRUCTURE ABOVE
- PLENUM ABOVE ACT CLGS - CLG ABOVE SEALED, NOT EXPOSED.

GENERAL NOTES

- A. FOR LIGHTING DIMENSIONS NOT SHOWN, REFER TO BASE BID DRAWINGS. LIGHT FIXTURES TO REMAIN IN SAME LOCATION UNLESS NOTED OTHERWISE.

SHEET SPECIFIC NOTES

- ALL ACOUSTIC CEILING CLOUDS 10' - 6" ABOVE FLOOR FINISH ON FIRST FLOOR.
- ALL ACOUSTIC CEILING CLOUDS 9' - 8" ABOVE FLOOR FINISH ON GROUND FLOOR U.N.O.
- FLAT PANEL LIGHT FIXTURE, REFER TO ELECTRICAL DRAWINGS.

KEY PLAN

SEAL



PROJECT NORTH

LORD
AECK
SARGENT

© 2021 Lord Aeck Sargent
LordAeckSargent.com
Unless otherwise agreed to in writing, this document is the sole property of Lord Aeck Sargent and is to be returned upon demand. The information herein is confidential and may not be used nor divulged without the written permission of Lord Aeck Sargent.

REVISION:
1 Addendum #2 10/23/22

SHEET TITLE
ENLARGED REFLECTED CEILING PLANS - ALT #2

SCALE (U.N.O.)

JOB NAME
University of Kentucky
2591.3 Renew/Modernize Facilities - Frazee Hall Fit-up
LOCATION
406 Administration Drive Lexington, KY 40508

ISSUE DATE
08/12/2022

JOB NO.
11396-01

DRAWING NO.

A408

BM 360/11396-00 UK Frazee Hall CENTRAL_11396-01_INTERIORS.v21.rvt
10/24/2022 3:42:41 PM

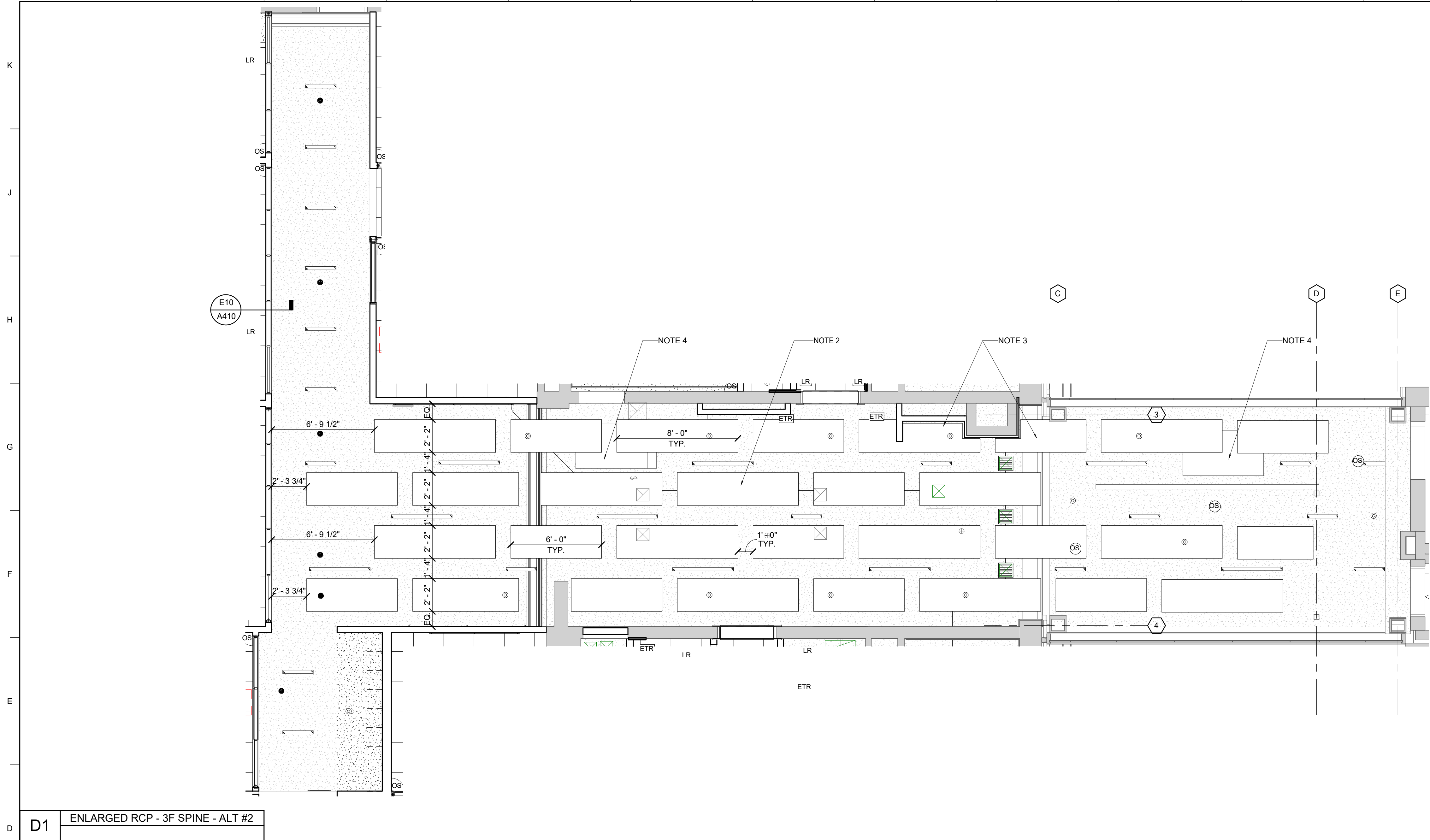

D1 ENLARGED RCP - 3F SPINE - ALT #2

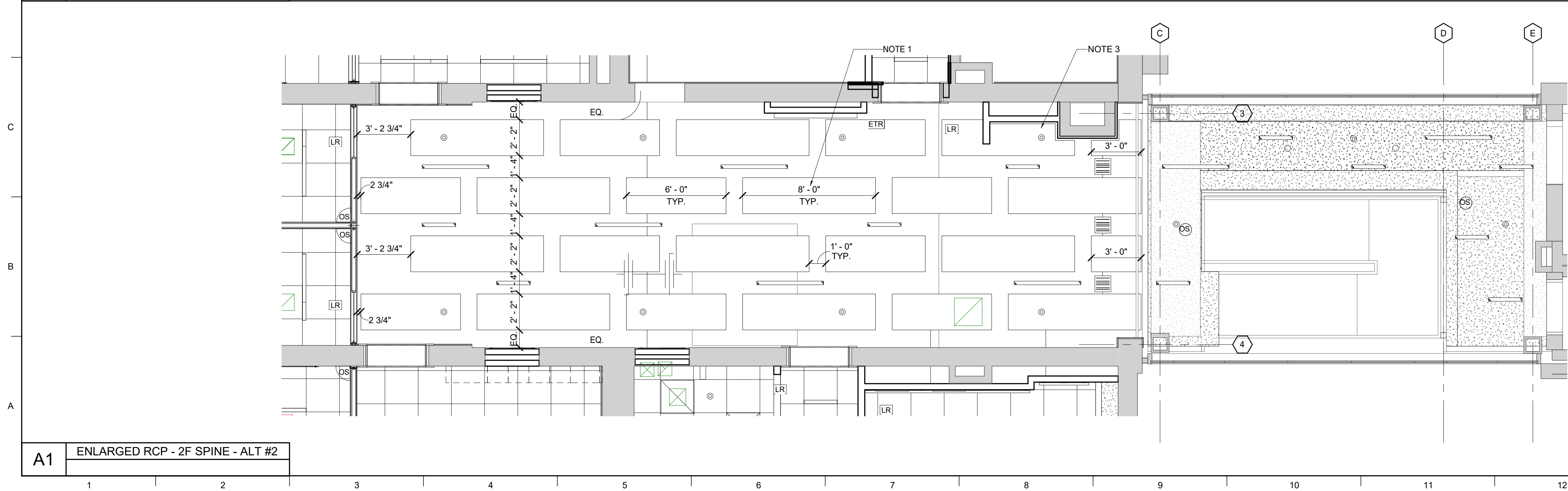

A1 ENLARGED RCP - 2F SPINE - ALT #2

MATERIAL KEYNOTES

RCP LEGEND

GENERAL NOTES

SHEET SPECIFIC NOTES

RECESSED LED CAN FIXTURE

2X2' RECESSED SQUARE LED FIXTURE

RECESSED LINEAR FIXTURE - SIZE VARIES

SUSPENDED LINEAR FIXTURE - SIZE VARIES

SUSPENDED LINEAR FIXTURE

SUSPENDED ACOUSTIC CEILING CLOUD - SIZE VARIES

2' X 2' ACOUSTIC CEILING TILE SEE FINISH SCHEDULE

GWB: GYPSUM CEILING/ SOFFIT

OPEN TO STRUCTURE ABOVE

PLENUM ABOVE ACT CLGS - CLG ABOVE SEALED, NOT EXPOSED.

A. FOR LIGHTING DIMENSIONS NOT SHOWN, REFER TO BASE BID DRAWINGS. LIGHT FIXTURES TO REMAIN IN SAME LOCATION UNLESS NOTED OTHERWISE.

1. ALL ACOUSTIC CEILING CLOUDS 10' - 6" ABOVE FLOOR FINISH ON SECOND FLOOR.
2. ALL ACOUSTIC CEILING CLOUDS 10' - 0" ABOVE FLOOR FINISH ON 3RD FLOOR U.N.O.
3. TRIM CLOUD TO FIT AROUND WALL. FIELD VERIFY DIMENSIONS, COORD. WITH CLOUD MANUFACTURER.
4. ATTIC OR ROOF ACCESS BEYOND, INSTALLED IN PREVIOUS PHASE.

LORD AECK SARGENT

© 2021 Lord Aeck Sargent
LordAeckSargent.com
Unless otherwise agreed to in writing, this document is the sole property of Lord Aeck Sargent and is to be returned upon demand. The information herein is confidential and may not be used nor divulged without the written permission of Lord Aeck Sargent.

REVISION:
1 Addendum #2 10/23/22

ENLARGED REFLECTED CEILING PLANS - ALT #2

SCALE (U.N.O.)

University of Kentucky

2591.3 Renew/Modernize Facilities - Frazee Hall Fit-up

406 Administration Drive Lexington, KY 40508

ISSUE DATE
08/12/2022

JOB NO.
11396-01

DRAWING NO.
A409

KEY PLAN

PROJECT NORTH

SEAL

Karen Gravel

REGISTERED

NO. 7286

EXPIRATION DATE 12/31/2024

ARCHITECT

OF KENTUCKY