



# UNIVERSITY OF KENTUCKY Purchasing Division

## INVITATION FOR BIDS

CCK-2642-23

ADDENDUM# 2

06/23/2022

**ATTENTION: This is not an order. Read all instructions, terms and conditions carefully.**

**IMPORTANT: BID AND ADDENDUM MUST BE RECEIVED BY: 07/15/2022 @ 3:00 P.M. LEXINGTON, KY TIME**

Bidder must acknowledge receipt of this and any addendum as stated in the Invitation for Bids.

1. Please refer to and incorporate within the offer, the attached addendum#2 from JRA Architects.
2. If you have any questions, please feel free to reach out to Ken Scott at the number below or at [Keneth.Scott@uky.edu](mailto:Keneth.Scott@uky.edu).

**OFFICIAL APPROVAL**  
**UNIVERSITY OF KENTUCKY**

**SIGNATURE**

*Ken Scott*

06/23/2022

Contracting Officer / (859) 257-9102

\_\_\_\_\_

\_\_\_\_\_

Typed or Printed Name

FOR THE PROJECT TITLED:

**UK INDOOR TRACK FACILITY**

**JRA Project No. 202258**

**UK Project 2584.0**

University of Kentucky

Lexington, Kentucky

To: Prospective Bidders

From: JRA Architects  
3225 Summit Square Place, Suite 200  
Lexington, KY 40509

Project Contact: D. Robert Deal, AIA, LEED AP

The Addendum will form a part of the Contract Documents and modifies the original Bidding Documents dated June 2022.

Bidders must acknowledge receipt of this Addendum in the space provided on the Form of Proposal. Failure to do so may subject the bidder to disqualification.

Bidding Documents, including the Drawings and Specifications, are amended as described herein.

---

---

**ELECTRICAL ITEMS:**

**(See Civil/ Site Utility Items Below)**

**CIVIL / SITE UTILITY ITEMS:**

**Item No. 2.01**

Refer to revised sheet C1.1 Site Demolition Plan and EU 100 that was absent in addendum 1. Per the addendum 1; the following designations have been added to identify the accessory buildings: "Ticket Booth", Building No. 1, Building No. 2, Building No. 3, Building No. 4, Building No. 5, and Building No. 6.

**Item No. 2.02**

Refer to revised sheet C1.1 Site Demolition Plan that was absent in addendum 1. Per the addendum 1; add note 3 to the "Ticket Booth". Contractor is to remove "Ticket Booth" completely, including footings.

**Item No. 2.03**

Refer to revised sheet C1.1 Site Demolition Plan that was absent in addendum 1. Per the addendum 1; add Alternate #1; Contractor is to remove Building No. 2 completely, including footings.

**Item No. 2.04**

Refer to revised sheet C1.1 Site Demolition Plan that was absent in addendum 1. Per the addendum 1; for base bid, Building No. 4 is to remain, protect from harm. Do not disconnect power to the building. Add Alternate #2; Remove Building No. 4 completely, including footings, and disconnect all power and signal to building.

**Item No. 2.05**

Refer to revised sheet C1.1 Site Demolition Plan that was absent in addendum 1. Per the addendum 1; For base bid, Building No. 5 is to remain, protect from harm. Do not disconnect power to the building. Add Alternate #3; Remove Building No. 5 completely, including footings, and disconnect all power and signal to building.

**Item No. 2.06**

Refer to revised sheet C1.1 Site Demolition Plan that was absent in addendum 1. Per the addendum 1; the building labeled No. 6 on the plans was previously demolished and does not presently exist. Delete building 6 and the associated note number 3 from sheet C1.1 Site Demolition Plan.

**Item No. 2.07**

Refer to revised sheet C1.1 Site Demolition Plan that was absent in addendum 1. Per the addendum 1; Contractor is to remove bullpens including footings.

**Item No. 2.08**

Refer to revised sheet C1.1 Site Demolition Plan. 36" high filter fabric attached to perimeter construction fence with bottom 6" trenched into the ground added to North limits of disturbance.

**Item No. 2.09**

A temporary construction fence, as depicted for the perimeter of the project on C1.1, shall be provided for the Demolition project and remain until substantial completion of the project. Construction manager at risk is to purchase temporary construction fence from demolition contractor after demolition is complete. The fence shall consist of 8' chain link fence with blue windscreen and posts driven into subgrade per UK standards.

**Item No. 2.10**

Pavers shall be salvaged with care to avoid chipping/cracking and stacked on pallets along the northern perimeter of the site (adjacent to the outdoor track stadium). Pavers shall be protected from damage throughout the duration of the demolition project.

**Item No. 2.11**

Refer to revised sheet C1.1 Site Demolition Plan. Southern light pole to remain. Keynote 24 removed from southern pole.

**END OF ADDENDUM NO. 2.00**





RESERVED FOR AHJ STAMP

**BP 01 - SITE DEMOLITION**  
**UK INDOOR TRACK FACILITY**  
UNIVERSITY OF KENTUCKY  
LEXINGTON, KENTUCKY

**GENERAL**

|                  |             |           |
|------------------|-------------|-----------|
| PROJECT          | 202258      |           |
| DATE             | 6/10/2022   |           |
| <b>REVISIONS</b> |             |           |
| No.              | Description | Date      |
| 1                | Addendum    | 6/10/2022 |

JRA ARCHITECTS HAS RETAINED AN ELECTRONIC VERSION OF THESE DRAWINGS. THE CLIENT AGREES NOT TO REUSE THESE DRAWINGS IN AN ELECTRONIC OR ANY OTHER FORMAT, IN WHOLE OR IN PART, FOR ANY PURPOSE OTHER THAN FOR THE PROJECT. THE CLIENT AGREES NOT TO TRANSFER THESE ELECTRONIC FILES TO OTHERS WITHOUT THE PRIOR WRITTEN CONSENT OF THE ARCHITECT. THE CLIENT FURTHER AGREES TO WAIVE ALL CLAIMS AGAINST THE ARCHITECT RESULTING IN ANY WAY FROM ANY UNAUTHORIZED CHANGES TO OR REUSE OF THE ELECTRONIC FILES FOR ANY OTHER PROJECT BY ANYONE OTHER THAN THE ARCHITECT.

**SITE DEMOLITION PLAN**

**C1.1**

COPYRIGHT 2022 - JRA, INC.

**CODED LAYOUT NOTES**

| KEY | DESCRIPTION   |
|-----|---|
| 1   | REMOVE STADIUM COMPLETELY INCLUDING SUPPORTS AND FOOTINGS   |
| 2   | REMOVE DUGOUT COMPLETELY INCLUDING FOOTINGS   |
| 3   | REMOVE BUILDING COMPLETELY INCLUDING FOOTINGS   |
| 4   | REMOVE ELEVATOR AND PIT AND ASSOCIATED APPURTENANCES  |
| 5   | REMOVE WALL AND COLUMNS INCLUDING FOOTINGS  |
| 6   | REMOVE REMNANTS OF BLEACHERS INCLUDING PAD AND FOOTINGS   |
| 7   | OWNER SHALL REMOVE LIGHT TOWER. CONTRACTOR SHALL REMOVE CONCRETE  |
| 8   | REMOVE FENCE.   |
| 9   | REMOVE CONCRETE RAMP, STAIRS AND RAILING  |
| 10  | REMOVE WOOD DECK COMPLETELY INCLUDING FOOTINGS  |
| 11  | REMOVE ASPHALT PAVEMENT   |
| 12  | REMOVE GRAVEL PAVEMENT  |
| 13  | REMOVE CONCRETE PAVEMENT TO NEAREST JOINT WHERE APPLICABLE  |
| 14  | REMOVE PRACTICE FIELD BACKSTOP AND FENCING COMPLETELY   |
| 15  | REMOVE CONCRETE CURB AND GUTTER   |
| 16  | REMOVE FLAG POLE  |
| 17  | REMOVE REMNANTS OF SIGN/ SCREEN/ SCOREBOARD   |
| 18  | REMOVE TREE / SHRUB INCLUDING ROOTBALL  |
| 19  | REMOVE STORM STRUCTURE AND PIPING   |
| 20  | COORDINATE WORK WITH MEP PLANS.   |
| 21  | REMOVE IRRIGATION HEADS, PIPING MAY BE ABANDONED IN PLACE. CAP MAIN LINE AT METER   |
| 22  | CAP AND ABANDON WATER LINE IN PLACE NOT REMOVED BY OTHER WORK   |
| 23  | REMOVE BOLLARD  |
| 24  | REMOVE AND SALVAGE LIGHT POLE AND FIXTURE FOR REUSE. REFER TO MEP PLANS FOR ADDITIONAL INFORMATION.   |
| 25  | REMOVE CONCRETE CURB  |
| 26  | REMOVE / SALVAGE PERMEABLE PAVERS WHILE PRESERVING / COVER STONE BASE WITH FILTER FABRIC UNTIL PAVERS ARE REINSTALLED. STOCKPILE SALVAGED PAVERS ON SITE. |
| 27  | OWNER SHALL REMOVE METAL BUILDING. CONTRACTOR SHALL REMOVE REMAINING SLAB/FOUNDATION.   |
| 28  | REMOVE PERMEABLE PAVERS AND BASE  |
| 29  | PROTECT EXISTING WATER MAIN, VAULT, PIV, FDC, AND VALVES FOR FUTURE USE.  |
| 30  | SAWCUT ASPHALT PAVEMENT IN STRAIGHT CLEAN LINES   |
| 31  | PROTECT EXISTING PAVEMENT   |
| 32  | PROTECT BRICK WALL AND/OR COLUMN  |
| 33  | PROTECT TREE / LANDSCAPE WITH TREE PROTECTION FENCE PER UK STANDARDS. REFER TO EROSION CONTROL PLAN FOR ADDITIONAL INFORMATION.                           |
| 34  | PROTECT STORM STRUCTURE   |
| 35  | PRESERVE PIPE FOR NEW STORM CONNECTION. COORDINATE WORK WITH DRAINAGE PLAN.   |
| 36  | ACCESS TO EXISTING OUTDOOR TRACK FACILITY MUST BE MAINTAINED ADJACENT TO BASEBALL STADIUM THROUGHOUT DEMOLITION PROCESS.                                  |
| 37  | REMOVE COVERED BULLPENS INCLUDING FOOTINGS.   |
| 38  | TEMPORARY SILT FENCE  |

**CODED DEMOLITION NOTES**

- CONTRACTOR SHALL LOCATE ALL UNDERGROUND UTILITIES PRIOR TO DEMOLITION WORK.
- SAWCUT PAVEMENT IN CLEAN STRAIGHT LINES.
- COORDINATE ALL UTILITY DEMOLITION WITH MEP DRAWINGS.
- THE CONTRACTOR SHALL ESTABLISH TRAFFIC CONTROL AND SIGNING AS REQUIRED BY THE MANUAL OF UNIFORM TRAFFIC CONTROL DEVICES. PROVIDE TEMPORARY BARRICADES, TRAFFIC BARRELS, AND FLAGMEN AS NECESSARY FOR CREW AND MOTORIST SAFETY.
- DURING CONSTRUCTION, THE WORK AREA SHALL BE KEPT CLEAR OF DEBRIS. ALL DEMOLISHED MATERIALS SHALL BE REMOVED FROM THE SITE AND DISPOSED OF IN A LAWFUL MANNER. CONTRACTOR SHALL PAY ALL HAULING, LANDFILL EXPENSES AND OBTAIN ANY NECESSARY PERMITS TO DO SO.
- PROTECT ALL EXISTING TREES THAT ARE NOT DESIGNATED TO BE REMOVED. CONTRACTOR SHALL EMPLOY A CERTIFIED ARBORIST (PRE-APPROVED BY THE OWNER) TO INSPECT EXISTING TREES DESIGNATED TO REMAIN ON A MONTHLY BASIS. THE ARBORIST SHALL RECOMMEND A PLAN OF ACTION TO MAINTAIN THE HEALTH AND VIGOR OF THE TREES AND THE CONTRACTOR SHALL IMPLEMENT THE PLAN.
- PROTECT ALL PAVEMENT OR SITE FEATURES NOT DESIGNATED FOR REMOVAL. IF FEATURES ARE DAMAGED, THE CONTRACTOR SHALL REPAIR/REPLACE AT NO COST TO THE OWNER.
- SEE MEP DRAWINGS FOR DEMOLITION OF ELECTRIC, STEAM, CHILLED WATER, SANITARY, WATER, COMMUNICATION AND GAS FACILITIES.
- CONTRACTOR RESPONSIBLE FOR OBSERVATION OF SITE PRIOR TO BIDDING TO DETERMINE QUALITY, QUANTITY AND VALUE OF ITEMS TO BE DEMOLISHED AND REMOVED.
- CONTRACTOR SHALL OBTAIN DEMOLITION PERMITS, IF NECESSARY, PAY ALL FEES AND DISPOSE OF ALL MATERIALS IN A LAWFUL MANNER.
- CONTRACTOR IS TO CONTACT UTILITY COMPANIES TO COORDINATE DISCONNECTING UNDERGROUND SEWER / WATER / GAS ETC. UTILITY LINES SHOULD BE REMOVED, NOT ABANDONED IN PLACE, AND PREPARE SITE FOR NEW CONSTRUCTION.
- IT SHALL BE THE CONTRACTORS RESPONSIBILITY TO FULLY PROTECT ALL STRUCTURES SCHEDULED TO REMAIN AND NOT BE DEMOLISHED OR TO PROTECT UNTIL SUCH TIME THAT STRUCTURE IS SCHEDULED TO BE DEMOLISHED. CONTRACTOR SHALL BE RESPONSIBLE FOR REPAIRS TO DAMAGED STRUCTURES. THIS ALSO INCLUDES REPAIRS TO EXISTING ROADS.
- TREE FENCE SHALL CONSIST OF 6' HIGH CHAIN LINK FENCE W/ POSTS DRIVEN INTO GROUND. ORANGE SNOW FENCE IS NOT ACCEPTABLE.

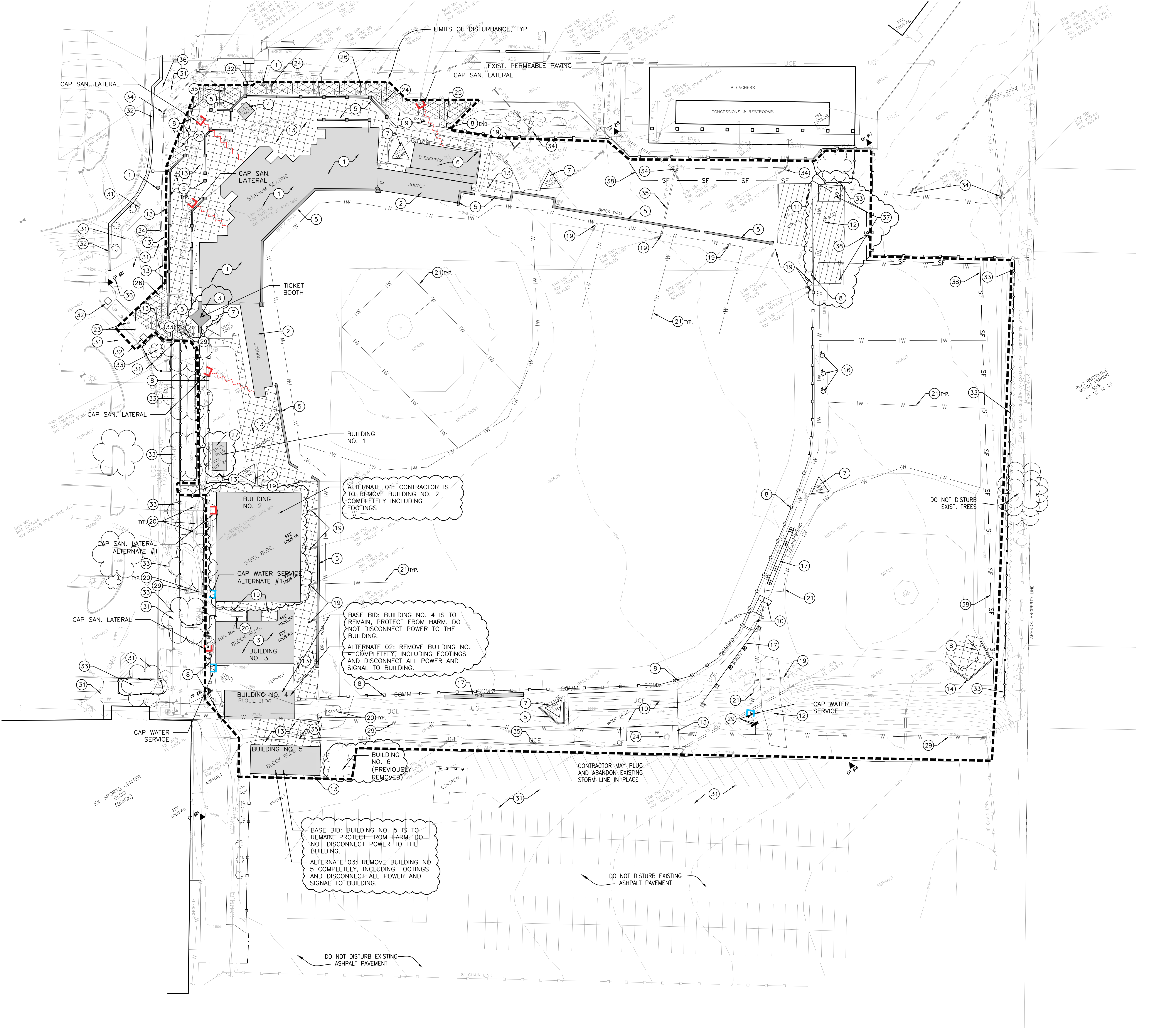

**GRAPHIC LEGEND**

|  |   |  |                                     |
|--|---|--|-------------------------------------|
|  | DEMO CONCRETE PAVEMENT  |  | CAP AND DEMO. SANITARY LATERAL LINE |
|  | DEMO CONCRETE CURB  |  | CAP WATER SERVICE LINE              |
|  | DEMO ASPHALT PAVEMENT   |  |                                     |
|  | DEMO BRICK PAVERS   |  |                                     |
|  | DEMO EXISTING STRUCTURE   |  |                                     |
|  | PROJECT EXTENTS - PROVIDE TEMPORARY 8' CHAIN LINK FENCE FOR FULL PERIMETER OF JOB SITE (WHERE EXISTING FENCE DOES NOT ALREADY OCCUR) PER UK STANDARDS. PROVIDE GATES AS NECESSARY |  |                                     |
|  | ASPHALT SAWCUT  |  |                                     |
|  | TREE PROTECTION FENCE PER UK STANDARDS  |  |                                     |
|  | TREE TO BE REMOVED  |  |                                     |

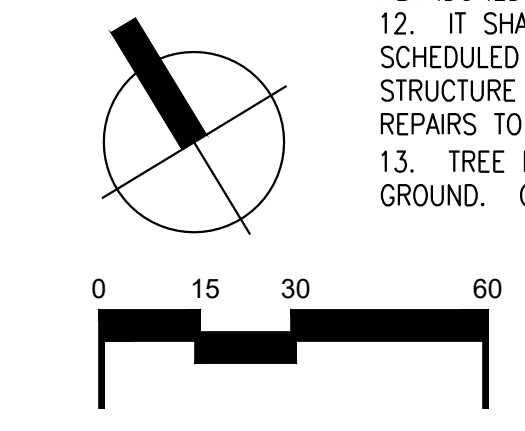

**C1.0 SITE DEMOLITION PLAN**

Scale: 1"= 30'-0"







**TAGGED NOTES**

- ED1 EXISTING SPORTS LIGHTING PREVIOUSLY DISCONNECTED BY UNIVERSITY OF KENTUCKY. REMOVE FEEDER AND CONDUIT BACK TO SOURCE.
- ED2 DISCONNECT EXISTING FLAGPOLE LIGHTING. REMOVE FEEDER, DISTRIBUTION EQUIPMENT AND CONDUIT.
- ED3 DISCONNECT ALL POWER AND SIGNAL TO EXISTING SCOREBOARD. REMOVE ALL FEEDERS, CONDUIT, CABLES, AND ELECTRICAL EQUIPMENT ASSOCIATED.
- ED4 REMOVE EXISTING ELECTRICAL UNDERGROUND DUCT/FEEDER. NOTE: FEEDER IN OUTFIELD IS ABOVE GRADE AND IS RACK MOUNTED ALONG OUTFIELD FENCE.
- ED5 DISCONNECT ALL POWER AND SIGNAL TO EXISTING STRUCTURES.
- ED6 EXISTING TRANSFORMER AND SWITCH TO REMAIN. PROTECT DURING DEMOLITION. TRANSFORMER IS 3000VA AT 208 VOLT, 3 PHASE.
- ED7 EXISTING TRANSFORMER TO BE REMOVED. COORDINATE TRANSFORMER REMOVAL WITH UK ENGINEERING. 112.5 KVA TRANSFORMER TO BE SALVAGED AND TURNED OVER TO UK FOR REPURPOSE.
- ED8 EXISTING EMERGENCY GENERATOR AND BILLY FUEL TANK TO REMAIN DURING DEMOLITION PHASE. CONTRACTOR TO PROTECT AND MAINTAIN OPERATION. GENERATOR FEEDS OUTDOOR TRACK AND IS TO BE AVAILABLE WHEN TRACK IS OCCUPIED. FEEDER TO BASEBALL STADIUM LIGHTING (100 AMP) TO BE REMOVED.
- ED9 EXISTING ELECTRICAL MANHOLE TO REMAIN. PROTECT UNDERGROUND SERVICE UTILITIES FROM DEMOLITION. COORDINATE WITH UK ENGINEERING.
- ED10 EXISTING ELECTRICAL MANHOLE TO BE REMOVED.
- ED11 EXISTING TELECOMMUNICATION MANHOLE TO REMAIN. PROTECT UNDERGROUND SERVICE UTILITIES FROM DEMOLITION. COORDINATE WITH UK ENGINEERING.
- ED12 EXISTING BROADCAST SIGNAL AND POWER INTERFACE TO REMAIN. PROTECT DURING DEMOLITION.
- ED13 EXISTING TRANSFORMER TO REMAIN. TRANSFORMER SUPPORTS PARKING LOT LIGHTS.
- ED14 EXISTING TELECOMMUNICATION UNDERGROUND DUCT TO REMAIN. DUCT IS ASSOCIATED WITH CAMPUS SERVICE DISTRIBUTION AND IS TO BE PROTECTED DURING CONSTRUCTION AND REMAIN OPERATIONAL.
- ED15 EXISTING ELECTRICAL PRIMARY UNDERGROUND DUCT TO REMAIN. DUCT IS ASSOCIATED WITH CAMPUS SERVICE DISTRIBUTION AND IS TO BE PROTECTED DURING CONSTRUCTION AND REMAIN OPERATIONAL.
- ED16 TRACK FACILITY AND ASSOCIATED SUPPORTING BUILDING ARE EXISTING TO REMAIN. POWER AND TELECOMMUNICATION TO REMAIN CONNECTED AND IN OPERATION.
- ED17 EXISTING PARKING LOT LIGHT TO REMAIN. COORDINATE WITH UNIVERSITY OF KENTUCKY ENGINEERING TO ALLOW OWNER PROVIDED TEMPORARY FEED FROM SHIVLEY TO MAINTAIN LIGHT OPERATION.
- ED18 BUILDING ONE (SLAB ONLY). REMOVE ELECTRICAL UNDERGROUND FEEDERS BACK TO SOURCE.
- ED19 BUILDING TWO. PRICE AS ADD ALTERNATE. DISCONNECT ALL POWER AND SIGNAL TO STRUCTURE. REMOVE SERVICES BACK TO SOURCE.
- ED20 BUILDING FOUR. PRICE AS ADD ALTERNATE. DISCONNECT ALL POWER AND SIGNAL TO STRUCTURE. REMOVE SERVICES BACK TO SOURCE.
- ED21 BUILDING FIVE. PRICE AS ADD ALTERNATE. DISCONNECT ALL POWER AND SIGNAL TO STRUCTURE. REMOVE SERVICES BACK TO SOURCE.

**ELECTRICAL SITE NOTES**

- A DO NOT SCALE FROM MECHANICAL AND ELECTRICAL DRAWINGS. FIELD VERIFY REQUIRED DIMENSIONS AND COORDINATE WITH CIVIL DRAWINGS AND SURVEYS.
- B REFER ALSO TO ALL OTHER PLANS AND THE SPECIFICATION, BUT ESPECIALLY TO: THE SITE SURVEY, THE ARCHITECTURAL SITE PLAN, THE SITE GRADING PLAN, THE PLANTING PLAN (WHERE AVAILABLE), FOUNDATION PLANS, APPROPRIATE MECHANICAL & ELECTRICAL FLOOR PLANS FOR SERVICE CONTINUATIONS, THE SITE UTILITY PLAN - MECHANICAL & ELECTRICAL. WHERE THERE ARE CONFLICTS AMONG THESE PLANS AND/OR RELATED SPECIFICATIONS, ADVISE THESE ENGINEERS AT LEAST TEN DAYS PRIOR TO SUBMISSION OF BIDS.
- C ALL FEES AND ANY OTHER COSTS TO UTILITY COMPANIES, MUNICIPALITIES, INSPECTORS, REVIEWING AGENCIES, ETC. ARE TO BE INCLUDED AS A PART OF THIS CONTRACT.
- D FEDERAL, STATE, LOCAL, MUNICIPALITY AND UTILITY COMPANY CODES, RULES, REGULATIONS AND REQUIREMENTS APPLY UNLESS EXCEEDED BY THIS DESIGN.
- E WHEN INTERRUPTION OF AN EXISTING UTILITY OR SERVICE IS PLANNED OR OCCURS ACCIDENTALLY, THE CONTRACTOR(S) SHALL WORK CONTINUOUSLY AS NEEDED TO RESTORE SAME PROVIDING PREMIUM TIME AS NEEDED AT NO INCREASE IN THE CONTRACT PRICE.
- F LOCATIONS, DEPTHS, MATERIAL TYPES, ELEVATIONS, ETC. OF ALL APPURTENANCES, LINES, BUILDINGS, ETC. INDICATED ON THESE DRAWINGS WERE TAKEN FROM VARIOUS SOURCES, ARE DIAGNOSTIC ONLY AND ARE SUBJECT TO SUBSTANTIAL VARIATION FROM EXISTING CONDITIONS. EXISTING UTILITIES LOCATIONS MAY VARY. CONSEQUENTLY ALL CONTRACTORS SHALL EXERCISE EXTREME CARE IN THE COURSE OF THEIR WORK SO AS TO ENSURE THAT THEY DO NOT INTERRUPT ANY EXISTING SERVICE. FOR SAFETY PURPOSES, PAY PARTICULAR ATTENTION TO THIS PRECAUTION RELATIVE TO NATURAL GAS AND ELECTRICAL LINES. ALL WORK SHALL BE PERFORMED IN ACCORDANCE WITH ALL FEDERAL, STATE, AND/OR LOCAL RULES, REGULATIONS, STANDARDS AND SAFETY REQUIREMENTS.
- G CONTRACTOR SHALL VISIT THE SITE AND FIELD VERIFY THE ROUTING OF ALL UTILITIES NEW AND EXISTING PRIOR TO SUBMISSION OF BIDS. SUBMISSION OF A BID PROPOSAL INDICATES THAT THE CONTRACTOR IS FULLY AWARE OF ALL OBSTRUCTIONS AND WILL INSTALL ALL OF THE NEW UTILITIES WITHOUT REQUESTS FOR ANY ADDITIONAL CHANGES.
- H CONTRACTOR SHALL CUT AND PATCH ALL PAVEMENT, CURBING, ETC. AS REQUIRED FOR WORK. ALL PATCH AND REPAIR WORK SHALL BE IN ACCORDANCE WITH BOTH CIVIL AND LANDSCAPE DRAWINGS AND SPECIFICATIONS.
- I PLANNED INTERRUPTION OF ANY SERVICE SHALL BE COORDINATED WITH THE APPROPRIATE MUNICIPALITY OR UTILITY COMPANY, THE ARCHITECT, AND THE BUILDING OPERATORS AT LEAST ONE WEEK IN ADVANCE OF ANTICIPATED INTERRUPTION. A SCHEDULE FOR THESE OUTAGES SHALL BE DEVELOPED AND AGREED UPON BETWEEN THE PARTIES MENTIONED TO AVOID UNNECESSARY INCONVENIENCE TO THE OWNER OR ANY AFFECTED PARTY. NOTIFY THE UTILITY COMPANY OF ANY ANTICIPATED SERVICES REQUIRED FROM THEM AT LEAST TWO WEEKS IN ADVANCE IN WRITING AND INSURE THAT THEY DO NOT DELAY WORK.
- J THE LOCATIONS OF UTILITIES SHOWN WITHIN THESE DRAWINGS ARE APPROXIMATE ONLY.
- K THE CONTRACTOR WILL BE RESPONSIBLE FOR ANY EXCAVATION WORK REQUIRED TO UNDERGROUND UTILITIES. THE CONTRACTOR IS ALSO REQUIRED TO NOTIFY ANY OTHER AFFECTED UTILITY OWNERS PRIOR TO DIGGING. IN THE EVENT OF ACCIDENTAL INTERRUPTION OF SERVICE, CONTRACTOR WILL IMMEDIATELY NOTIFY THE OTHER UTILITY OWNERS.
- L THE CONTRACTOR WILL PROVIDE ALL NECESSARY PROTECTIVE MEASURES TO SAFEGUARD OTHER EXISTING UTILITIES FROM DAMAGE DURING CONSTRUCTION OF THIS PROJECT. IN THE EVENT THAT SPECIAL EQUIPMENT IS REQUIRED TO WORK OVER AND AROUND THE OTHER UTILITIES, THE UTILITY WILL BE REQUIRED TO FURNISH SUCH EQUIPMENT.
- M THE UTILITY WILL PROVIDE STAKING DATA INCLUDING NORTHING AND EASTING DATA AS REQUIRED OR SHOWN ON DRAWINGS.
- N CONTRACTOR RESPONSIBLE FOR MAINTAINING DOWNSIDE SERVICE FROM REMOVED EQUIPMENT ON SITE, INCLUDING BUT NOT LIMITED TO SITE LIGHTING, TRANSFORMERS, ETC.
- O WHEN DEMOLITION OF AN ELECTRICAL DEVICE (OR CIRCUIT) IS INDICATED ON THE DRAWINGS, THE CONTRACTOR SHALL ENSURE THAT OTHER DEVICES OR EQUIPMENT "UPSTREAM" OR "DOWNSIDE" ON THE CIRCUITS SHALL REMAIN IN "PRE-DEMOLITION" WORKING ORDER. "LEFT-OVER" CIRCUIT BREAKERS SHALL REMAIN, BE SWITCHED TO OFF POSITION, AND BE LABELED AS SPARES IN THEIR PANELS. PROVIDE NEW TYPERITTEN DIRECTIONS FOR ALL PANELS AFFECTED.
- P REMOVE ALL ASSOCIATED BACKBOXES, CONDUIT AND CONDUCTORS FOR DEVICES/FIXTURES/ETC. BEING REMOVED (BACK TO SOURCE), WHETHER INDICATED OR NOT (UON).
- Q COORDINATE DISPOSAL OF ALL FIXTURES, DEVICES, ETC. (INDICATED FOR DEMOLITION) WITH OWNER. TURN OVER ITEMS REMOVED TO OWNER AT THEIR OPTION.
- R COORDINATE WITH OTHER TRADES FOR THE REMOVAL AND/OR RELOCATION OF ELECTRICAL DEVICES AND CONNECTIONS ASSOCIATED WITH THEIR EQUIPMENT.

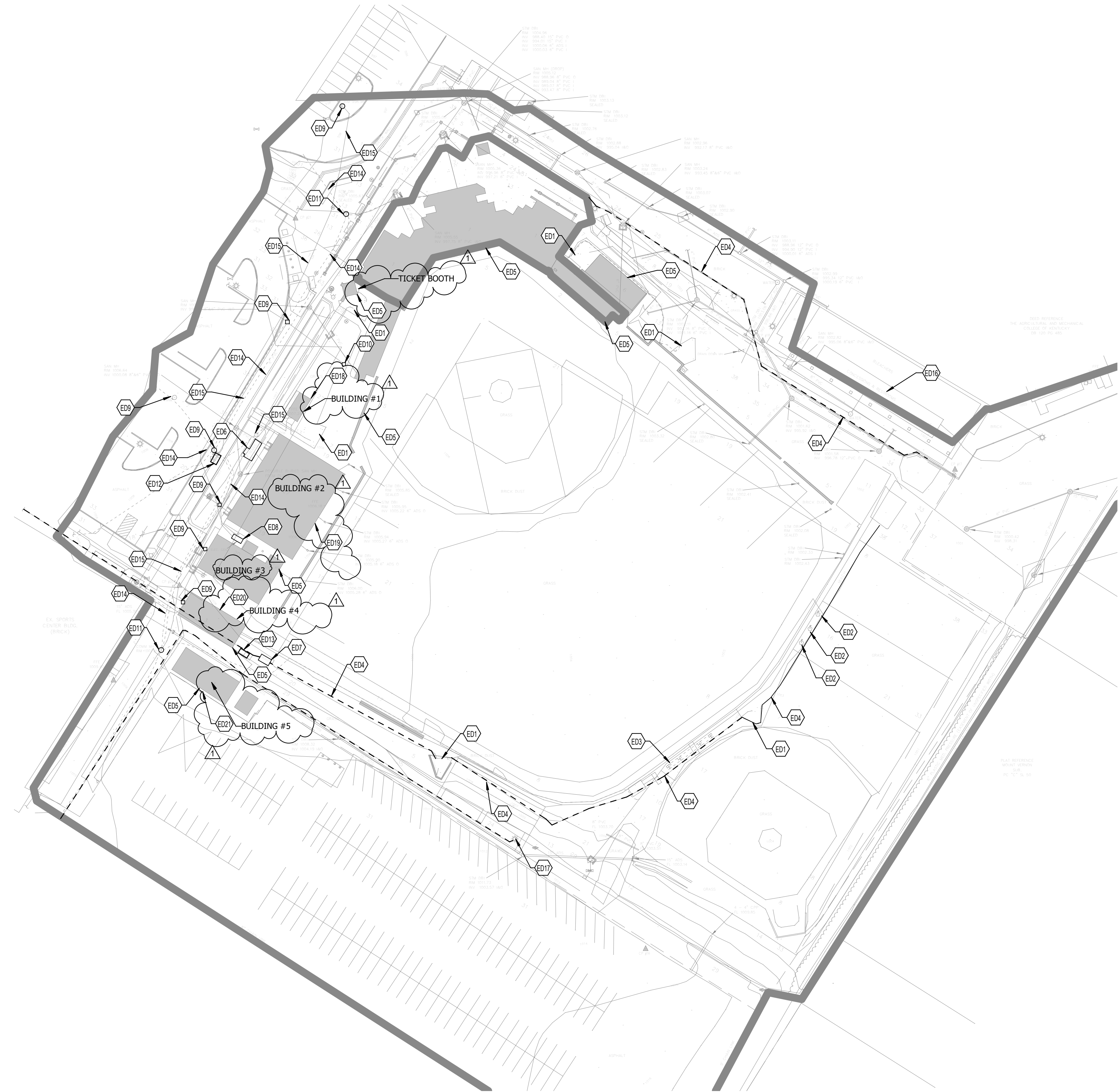

**SITE UTILITIES LEGEND**

|              |  |
|--------------|--|
| [Symbol]     | EXISTING, DEMOLITION, NEW WORK                   |
| [Symbol]     | SANITARY MANHOLE                                 |
| [Symbol]     | FIRE HYDRANT                                     |
| [Symbol]     | WATER VALVE                                      |
| [Symbol]     | EXTERIOR CLEANOUT                                |
| [Symbol]     | THRUST BLOCK                                     |
| ---XXX---    | NEW PIPING - (XXX) DENOTES SYSTEM                |
| --D(XXX)--   | PIPING TO BE DEMOLISHED - (XXX) DENOTES SYSTEM   |
| ---E(XXX)--- | EXISTING PIPING - (XXX) DENOTES SYSTEM           |
| ---A(XXX)--- | ABANDONED IN PLACE PIPING - (XXX) DENOTES SYSTEM |
| ---OP---     | OVERHEAD PRIMARY                                 |
| ---OS---     | OVERHEAD SECONDARY                               |
| ---OSL---    | OVERHEAD STREET LIGHT                            |
| ---OTS---    | OVERHEAD TRAFFIC SIGNAL                          |
| ---OT---     | OVERHEAD TELECOMMUNICATIONS                      |
| ---OF---     | OVERHEAD FIBER OPTIC                             |
| ---OTV---    | OVERHEAD CATV                                    |
| ---UP---     | UNDERGROUND PRIMARY                              |
| ---US---     | UNDERGROUND SECONDARY                            |
| ---USL---    | UNDERGROUND STREET LIGHT                         |
| ---UTS---    | UNDERGROUND TRAFFIC SIGNAL                       |
| ---UT---     | UNDERGROUND TELECOMMUNICATIONS                   |
| ---UF---     | UNDERGROUND FIBER OPTIC                          |
| ---UTV---    | UNDERGROUND CATV                                 |
| ---CHW---    | CHILLED WATER                                    |
| ---W---      | DOMESTIC WATER                                   |
| ---HPS/R---  | HIGH PRESSURE SUPPLY/R                           |
| ---PD---     | PUMPED DISCHARGE RETURN                          |
| ---SS---     | SANITARY SEWER                                   |
| ---STORM---  | STORM  |

**UTILITY COMPANY CONTACTS:**

|                        |               |              |  |
|------------------------|---------------|--------------|--|
| <b>POWER:</b>          |               |              |  |
| UNIVERSITY OF KENTUCKY | STEVEN HUGHES | 859.257.4380 |  |
| <b>TELEPHONE:</b>      |               |              |  |
| UNIVERSITY OF KENTUCKY | SHELBY AVELY  | 859.257.7387 |  |

**IT IS THE CONTRACTORS RESPONSIBILITY TO MEET ALL LOCAL ORDINANCE AND MUNICIPAL REQUIREMENTS RELATED TO UTILITY INSTALLATION, INSPECTIONS, MATERIALS, FEES, ETC.**

**BEFORE YOU DIG**

THE CONTRACTOR AND ALL SUBCONTRACTORS SHALL CONTACT "BUO" (BEFORE YOU DIG) AT 1-800-752-6007 TO OBTAIN UNDERGROUND UTILITY LOCATIONS PRIOR TO ANY CONSTRUCTION. ANY CONTRACTOR OR SUBCONTRACTOR PERFORMING ANY TYPE OF EXCAVATION ON THIS PROJECT SHALL CALL "BUO" TO OBTAIN AN AUTHORIZATION NUMBER.

**1 ELECTRICAL SITE UTILITY PLAN**  
SCALE: 1/4" = 1'-0"

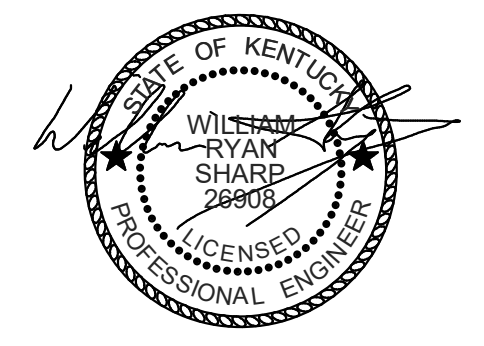

RESERVED FOR AHJ STAMP

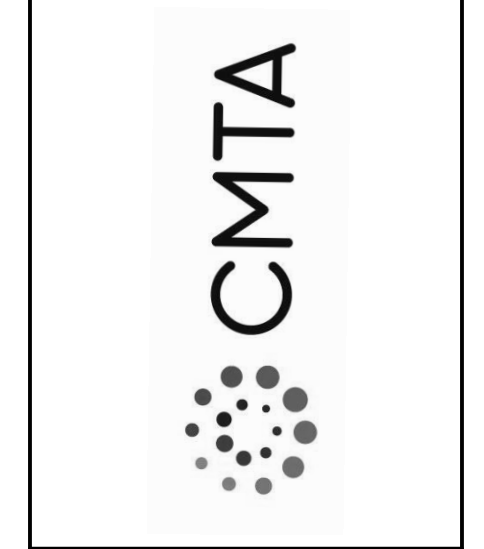

**BP 01 - SITE DEMOLITION**  
**UK INDOOR TRACK FACILITY**  
UNIVERSITY OF KENTUCKY  
LEXINGTON, KENTUCKY

|                  |             |           |
|------------------|-------------|-----------|
| <b>PROJECT</b>   | 202258      |           |
| <b>DATE</b>      | 6/10/2022   |           |
| <b>REVISIONS</b> |             |           |
| No.              | Description | Date      |
| 1                | ADDENDUM 1  | 6/14/2022 |

JRA ARCHITECTS HAS RETAINED AN ELECTRONIC VERSION OF THESE DRAWINGS. THE CLIENT AGREES NOT TO REUSE THESE DRAWINGS - IN ELECTRONIC OR ANY OTHER FORMAT - IN WHOLE OR IN PART FOR ANY PURPOSE OTHER THAN FOR THE PROJECT. THE CLIENT AGREES NOT TO TRANSMIT THESE ELECTRICAL FILES TO OTHERS WITHOUT THE PRIOR WRITTEN CONSENT OF THE ARCHITECT. THE CLIENT FURTHER AGREES TO WAIVE ALL CLAIMS AGAINST THE ARCHITECT RESULTING IN ANY WAY FROM ANY UNAUTHORIZED CHANGES TO OR REUSE OF THE ELECTRICAL FILES FOR ANY OTHER PROJECT BY ANYONE OTHER THAN THE ARCHITECT.

**ELECTRICAL SITE UTILITY PLAN**

**EU100**  
COPYRIGHT 2022 - JRA, INC.