| Activity ID | Area | Activity Name | Original | Start | Finish |
|---|---|---|---|---|---|
| **Preconstruction** | | | 67 | 31-Aug-20 | 03-Dec-20 |
| A1000 | PRE | Issue RFP Documents for Building | 4 | 31-Aug-2( | 03-Sep-20 |
| A1010 | PRE | Bid Duration for Building | 21 | 04-Sep-20 | 02-Oct-20 |
| A1020 | PRE | Award RFP for Building | 8 | 05-Oct-20 | 14-Oct-20 |
| A1030 | PRE | Issue Bid Documents for Site & Utilities | 4 | 15-Oct-20* | 20-Oct-20 |
| A1040 | PRE | Bid Duration for Site & Utilities | 22 | 21-Oct-20* | 19-Nov-20 |
| A1050 | PRE | Award Site & Utilities | 8 | 20-Nov-20 | 03-Dec-20 |
| **Sitework** | | | 171 | 04-Dec-20 | 04-Aug-21 |
| A1060 | SITE | START Sitework | 0 | 04-Dec-20 | |
| A1090 | SITE | Permits and Mobilization | 5 | 04-Dec-20 | 10-Dec-20 |
| A1070 | SITE | Demolition | 10 | 11-Dec-20 | 28-Dec-20 |
| A1080 | SITE | Clear and Grub | 10 | 11-Dec-20 | 28-Dec-20 |
| A1170 | SITE | Relocate Existing Water LIne | 15 | 29-Dec-20 | 19-Jan-21 |
| A1330 | SITE | Site to Rough Grade | 15 | 20-Jan-21 | 09-Feb-21 |
| A1100 | SITE | Place Office Building Pad to Subgrade | 5 | 10-Feb-21 | 16-Feb-21 |
| A1310 | SITE | Place Layer/Breeder to Subgrade | 5 | 17-Feb-21 | 23-Feb-21 |
| A1260 | SITE | Place Nutritional Studies to Subgrade | 5 | 24-Feb-21 | 02-Mar-21 |
| A1120 | SITE | Water Line Extention/Water Service Li | 15 | 17-Feb-21 | 09-Mar-21 |
| A1140 | SITE | Fire Protection Line | 5 | 10-Mar-21 | 16-Mar-21 |
| A1280 | SITE | Storm | 15 | 03-Mar-21 | 23-Mar-21 |
| A1160 | SITE | Gas Service | 10 | 17-Mar-21 | 30-Mar-21 |
| A1110 | SITE | Leach Field | 20 | 24-Mar-21 | 20-Apr-21 |
| A1130 | SITE | Sanitary Sewer | 10 | 21-Apr-21 | 04-May-21 |
| A1150 | SITE | Waste Storage Tank | 15 | 05-May-21 | 25-May-21 |
| A1180 | SITE | Install #2 Road Base | 10 | 26-May-21 | 08-Jun-21 |
| A1210 | SITE | Site Concrete/Sidewalks | 10 | 17-Jun-21 | 30-Jun-21 |
| A1220 | SITE | Finish Grade | 5 | 01-Jul-21 | 07-Jul-21 |
| A1190 | SITE | DGA Surface | 5 | 08-Jul-21 | 14-Jul-21 |
| A1200 | SITE | 4 Plank Fence | 15 | 08-Jul-21 | 28-Jul-21 |
| A1230 | SITE | Landscaping/Sod | 5 | 29-Jul-21 | 04-Aug-21 |
| **Office Building** | | | 149 | 17-Feb-21 | 13-Sep-21 |
| A1460 | OFFICE | START Office Building | 0 | 17-Feb-21 | |
| A1470 | OFFICE | Excavate Footings | 12 | 17-Feb-21 | 04-Mar-21 |
| A1490 | OFFICE | Form Footings | 12 | 19-Feb-21 | 08-Mar-21 |
| A1480 | OFFICE | Place Reinforcement Bar | 12 | 24-Feb-21 | 11-Mar-21 |
| A2010 | OFFICE | Underslab Plumbing | 5 | 09-Mar-21 | 15-Mar-21 |
| A2000 | OFFICE | Underslab Electrical | 5 | 12-Mar-21 | 18-Mar-21 |
| A1520 | OFFICE | SOG Stone and WWF | 5 | 19-Mar-21 | 25-Mar-21 |
| A1630 | OFFICE | Place Turndown Slab | 5 | 26-Mar-21 | 01-Apr-21 |
| A1550 | OFFICE | Erect Exterior Walls | 12 | 02-Apr-21 | 19-Apr-21 |
| A1560 | OFFICE | Set Trusses | 5 | 20-Apr-21 | 26-Apr-21 |
| A1570 | OFFICE | Steel Sheathing | 10 | 27-Apr-21 | 10-May-21 |
| A1590 | OFFICE | Frame Metal Stud Walls | 10 | 11-May-21 | 24-May-21 |
| A1600 | OFFICE | Inwall/Above Ceiling Electircal | 10 | 25-May-21 | 07-Jun-21 |
| A1610 | OFFICE | Inwall/Above Ceiling Plumbing | 10 | 25-May-21 | 07-Jun-21 |
| A1780 | OFFICE | Install Sprinkers | 10 | 25-May-21 | 07-Jun-21 |
| A1740 | OFFICE | Above Ceiling Mechanical | 10 | 27-May-21 | 09-Jun-21 |
| A1580 | OFFICE | Exterior Wall Insulation | 5 | 08-Jun-21 | 14-Jun-21 |
| A1660 | OFFICE | Hang and Finish Drwall | 15 | 15-Jun-21 | 05-Jul-21 |
| A1730 | OFFICE | Install Cooler/Freezer | 5 | 06-Jul-21 | 12-Jul-21 |
| A1690 | OFFICE | Install ACT Grid | 10 | 06-Jul-21 | 19-Jul-21 |
| A1670 | OFFICE | Prime and First Coat | 5 | 20-Jul-21 | 26-Jul-21 |
| A2060 | OFFICE | Install Lockers | 5 | 27-Jul-21 | 02-Aug-21 |
| A1640 | OFFICE | Install Lighing Fixutes | 10 | 27-Jul-21 | 09-Aug-21 |
| A1680 | OFFICE | Tile | 10 | 27-Jul-21 | 09-Aug-21 |
| A1720 | OFFICE | Install Doors and Frames | 10 | 27-Jul-21 | 09-Aug-21 |
| A1650 | OFFICE | Install Plumbing Fixtures | 5 | 10-Aug-21 | 16-Aug-21 |
| A2050 | OFFICE | Toilet Partitions | 5 | 10-Aug-21 | 16-Aug-21 |
| A1840 | OFFICE | ACT Tile | 10 | 10-Aug-21 | 23-Aug-21 |
| A2070 | OFFICE | Toilet Accessories | 5 | 17-Aug-21 | 23-Aug-21 |

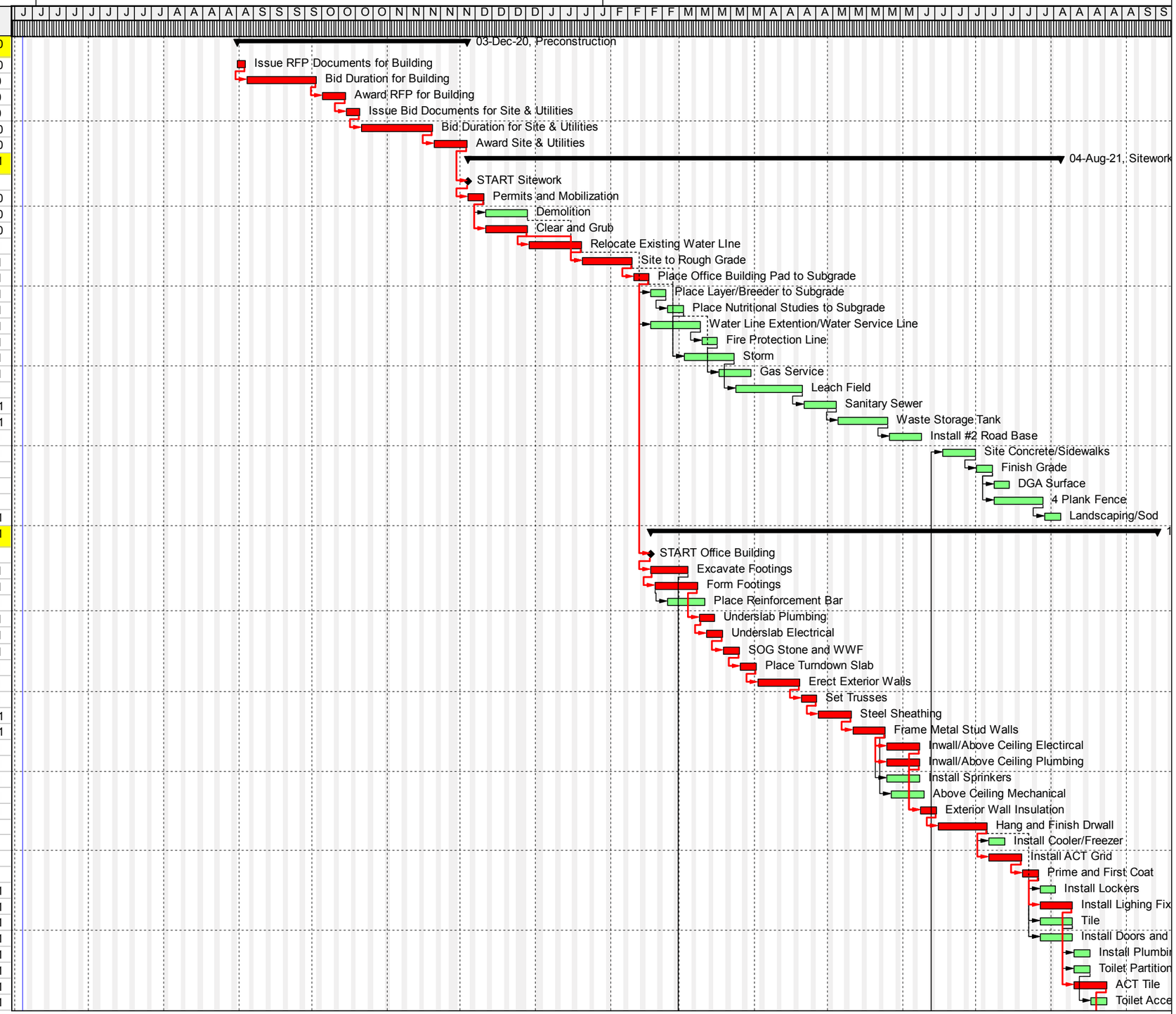


Actual Work
Remaining Work
Critical Remaining Work
Milestone
Summary



TASK filter: All Activities

© Oracle Corporation

| Activity ID | Area | Activity Name | Original | Start | Finish |
|---|---|---|---|---|---|
| A1830 | OFFICE | LVT Flooring | 5 | 24-Aug-21 | 30-Aug-21 |
| A2020 | OFFICE | Final Paint | 5 | 31-Aug-21 | 06-Sep-21 |
| A1700 | OFFICE | Final Clean/Punch | 5 | 07-Sep-21 | 13-Sep-21 |
| **Nutritional Studies** | | | 99 | 26-Mar-21 | 11-Aug-21 |
| A1790 | NUTRITI | START Nutritional Studies Building | 0 | 26-Mar-21 | |
| A1800 | NUTRITI | Excavate Footings | 13 | 26-Mar-21 | 13-Apr-21 |
| A1820 | NUTRITI | Form Footings | 13 | 31-Mar-21 | 16-Apr-21 |
| A1810 | NUTRITI | Place Reinforcement Bar | 13 | 05-Apr-21 | 21-Apr-21 |
| A1920 | NUTRITI | Underslab Plumbing | 5 | 19-Apr-21 | 23-Apr-21 |
| A1910 | NUTRITI | Underslab Electrical | 5 | 22-Apr-21 | 28-Apr-21 |
| A1900 | NUTRITI | SOG Stone and WWF | 5 | 29-Apr-21 | 05-May-21 |
| A1930 | NUTRITI | Place Turndown Slab | 5 | 06-May-21 | 12-May-21 |
| A1850 | NUTRITI | Erect Exterior Walls | 10 | 13-May-21 | 26-May-21 |
| A1860 | NUTRITI | Set Trusses | 5 | 27-May-21 | 02-Jun-21 |
| A1940 | NUTRITI | Steel Sheathing | 10 | 03-Jun-21 | 16-Jun-21 |
| A1870 | NUTRITI | Electrical Rough-In | 10 | 17-Jun-21 | 30-Jun-21 |
| A1880 | NUTRITI | Plumbing Rough-In | 10 | 17-Jun-21 | 30-Jun-21 |
| A1960 | NUTRITI | Install Sprinkler | 10 | 17-Jun-21 | 30-Jun-21 |
| A1950 | NUTRITI | Exterior Wall Insulation | 5 | 01-Jul-21 | 07-Jul-21 |
| A2030 | NUTRITI | Interior Metal Panels | 10 | 08-Jul-21 | 21-Jul-21 |
| A1890 | NUTRITI | Evap/Cooling System | 5 | 22-Jul-21 | 28-Jul-21 |
| A1970 | NUTRITI | Lighting Fixtures | 5 | 22-Jul-21 | 28-Jul-21 |
| A1980 | NUTRITI | Install Doors and Frames | 5 | 22-Jul-21 | 28-Jul-21 |
| A1990 | NUTRITI | Paint Doors and Frames | 5 | 29-Jul-21 | 04-Aug-21 |
| A2040 | NUTRITI | Final Clean and Punch | 5 | 05-Aug-21 | 11-Aug-21 |
| **Layer/Breeder** | | | 104 | 05-Mar-21 | 28-Jul-21 |
| A1410 | LAYER | START Layer/Breeder Building | 0 | 05-Mar-21 | |
| A1240 | LAYER | Excavate Footings | 15 | 05-Mar-21 | 25-Mar-21 |
| A1500 | LAYER | Form Footings | 15 | 09-Mar-21 | 29-Mar-21 |
| A1250 | LAYER | Place Reinforcement Bar | 15 | 11-Mar-21 | 31-Mar-21 |
| A1290 | LAYER | Underslab Plumbing | 5 | 30-Mar-21 | 05-Apr-21 |
| A1270 | LAYER | Underslab Electrical | 5 | 02-Apr-21 | 08-Apr-21 |
| A1300 | LAYER | SOG Stone and WWF | 5 | 08-Apr-21 | 14-Apr-21 |
| A1320 | LAYER | Place Turndown Slab | 5 | 15-Apr-21 | 21-Apr-21 |
| A1340 | LAYER | Erect Exterior Walls | 5 | 22-Apr-21 | 28-Apr-21 |
| A1350 | LAYER | Set Trusses | 5 | 29-Apr-21 | 05-May-21 |
| A1370 | LAYER | Steel Sheathing | 15 | 06-May-21 | 26-May-21 |
| A1390 | LAYER | Electrical Rough-In | 10 | 27-May-21 | 09-Jun-21 |
| A1760 | LAYER | Plumbing Rough-In | 10 | 27-May-21 | 09-Jun-21 |
| A1770 | LAYER | Install Sprinkler | 10 | 27-May-21 | 09-Jun-21 |
| A1380 | LAYER | Exterior Wall Insulation | 5 | 10-Jun-21 | 16-Jun-21 |
| A1400 | LAYER | EVAP/Cooling | 5 | 17-Jun-21 | 23-Jun-21 |
| A1420 | LAYER | Interior Metal Wall Panels | 10 | 17-Jun-21 | 30-Jun-21 |
| A1430 | LAYER | Install Doors and Frames | 5 | 01-Jul-21 | 07-Jul-21 |
| A1750 | LAYER | Install Overhead Coiling Doors | 5 | 01-Jul-21 | 07-Jul-21 |
| A1450 | LAYER | Paint Doors and Frames | 5 | 08-Jul-21 | 14-Jul-21 |
| A1540 | LAYER | Install Cages | 5 | 15-Jul-21 | 21-Jul-21 |
| A1710 | LAYER | Final Clean/Punch | 5 | 22-Jul-21 | 28-Jul-21 |

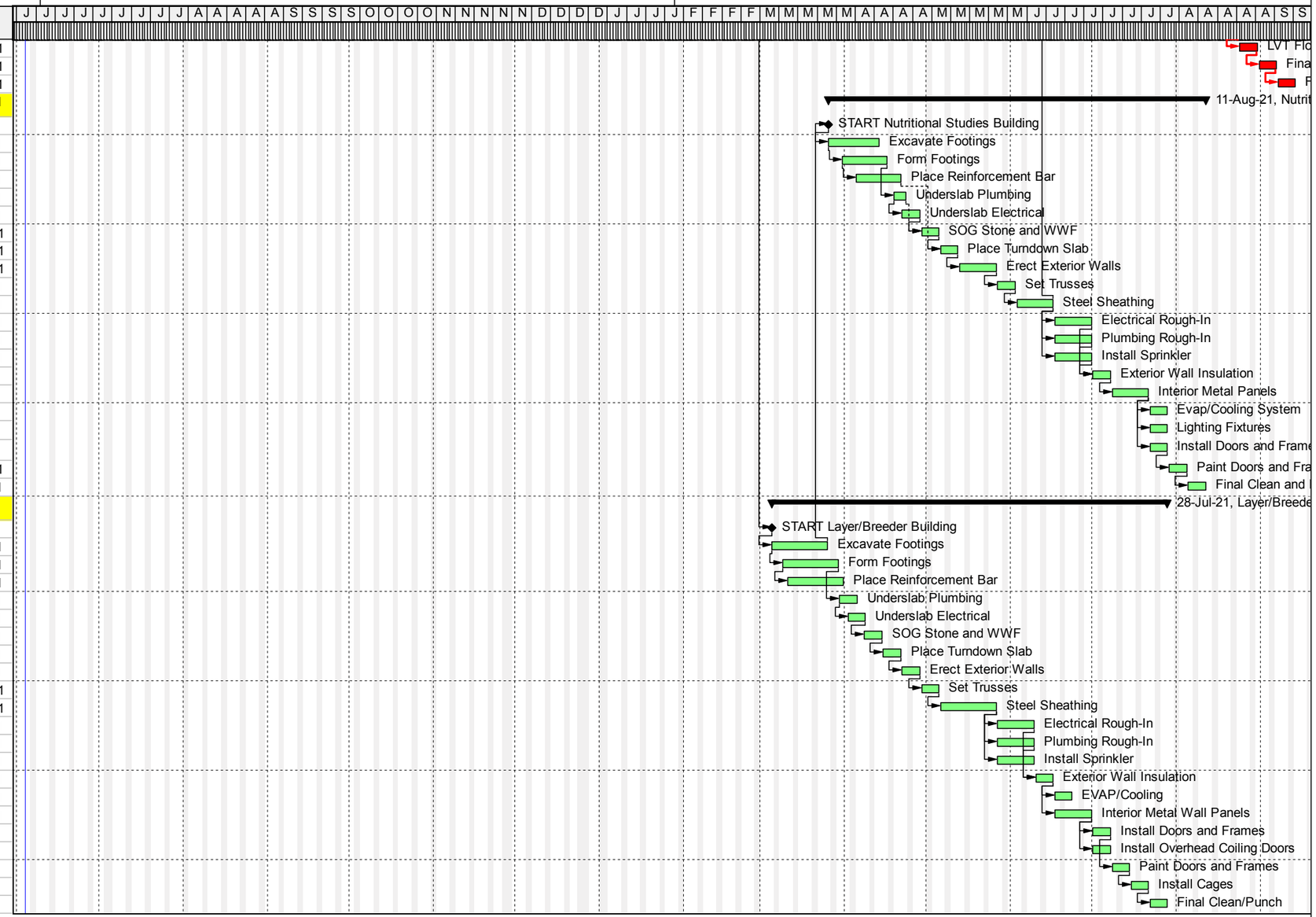


Actual Work
Remaining Work
Critical Remaining Work
Milestone
Summary



TASK filter: All Activities

© Oracle Corporation